CANADA'S GREATEST STORE

MONEY REFUNDED IF GOODS ARE NOT SATISFACTORY

THE GREATEST GOOD TO THE GREATEST NUMBER

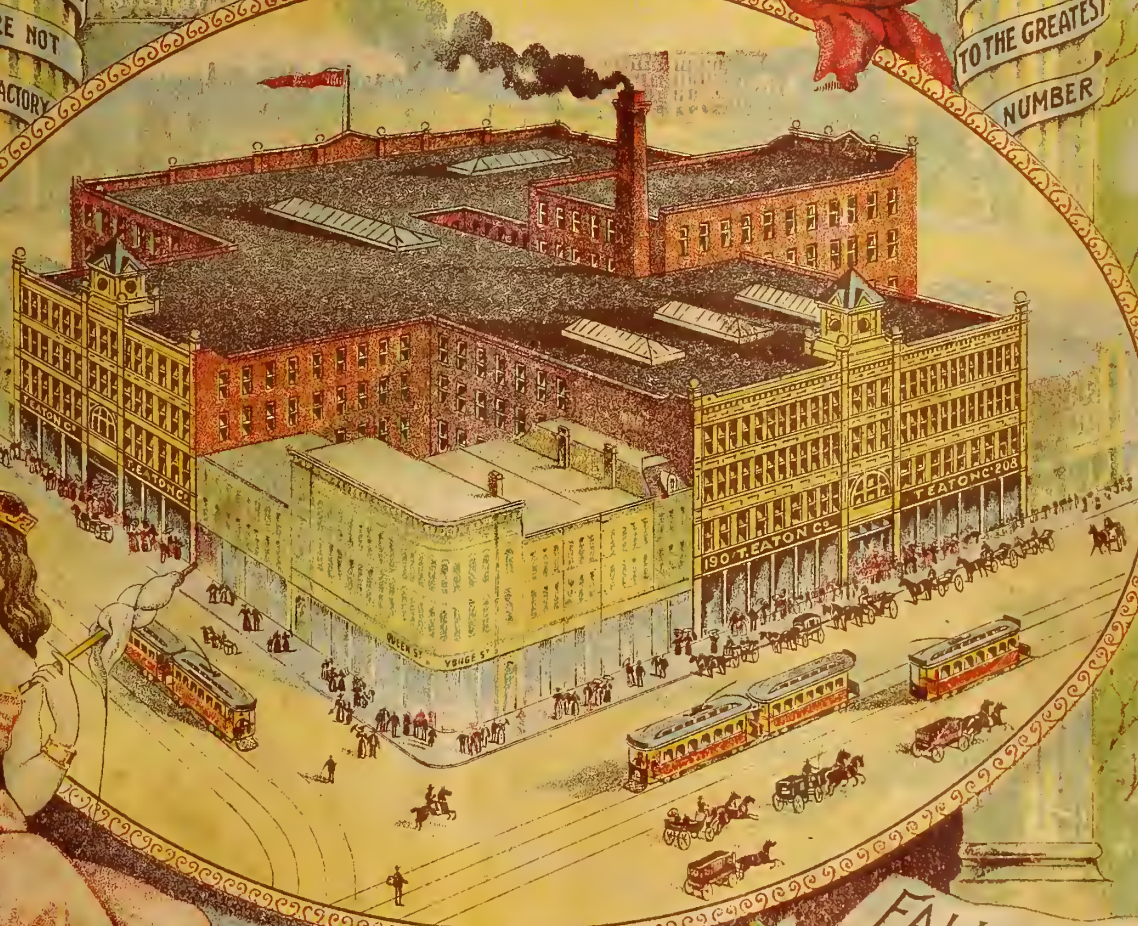

FALL & WINTER CATALOGUE No. 41.

1898.

THE T. EATON Co. LIMITED.

190 YONGE ST. TORONTO, ONT.

ALL RIGHTS RESERVED.

Entered according to Act of the Parliament of Canada, in the year one thousand eight hundred and ninety-eight by The T. EATON CO., Limited, at the Department of Agriculture.

SEE INDEX ON LAST TWO PAGES

Information for Shoppers by Mail.

Use our Order Form answering all questions, and comply with the terms and conditions on this page, and we will guarantee to fill your order satisfactorily.

1. Writing Orders.—When sending Orders, always write your name, Post-office and Province. State exact amount of money enclosed, and whether you want goods sent by Express, Freight or Mail. When shipping instructions are not given, we use our best judgment as to the cheapest way of sending. When having goods shipped to a station where there is no agent, freight charges must be prepaid, and in such cases sufficient money must be sent for that purpose. Keep a copy of your order.

2. No Name Orders.—Frequently our customers forget to sign their name and address to orders and letters. Don't make this mistake.

3. Terms.—Money must accompany all orders. Do not ask for discount or commission. We employ no agents, and prices are strictly net to all.

4. Postage.—If goods are to be sent by mail, enclose sufficient for postage and *enough extra for registration.* It is better to send too much than too little, and if any is over after filling an order it will be returned, whereas, if sufficient is not sent, we will omit something from your order or delay it by writing for deficiency.

5. Postage Rates—*5th Class Matter*—Parcels weighing 5 pounds or less can be sent by mail at a cost of 1 cent an ounce (16c per pound). Should goods weigh over 5 pounds, they can be put up in 2 or more parcels.

6. How to Send Money.—We prefer that money be sent to us by Post-office Order, Express Money Order, or Bank Draft, but when impossible to do this send by registered letter. *Avoid sending money unregistered.* Amounts less than $1.00 may be enclosed in stamps. Large denominations preferred.

7. Registration.—While we prepay postage on some goods, we never pay registration, as registration is not postage but insurance. The cost of registering is five cents for parcels weighing five pounds and under. We register all parcels to any part of Canada valued at $1.00 and over, unless otherwise instructed. Always make this allowance in your remittance, otherwise we are not responsible if parcels should go astray.

8. Express.—We strongly advise our customers, whenever possible, to order their goods sent by Express. If the Express Companies fail to deliver the goods, *they are responsible and will pay for them.* Where there is an Express Office, parcels weighing over 2 pounds and under 25 pounds will, in the majority of cases, go cheaper by Express, and over 25 pounds cheaper by Freight.

9. Club Orders.—To our customers living at a distance we recommend sending Club Orders. Two or more persons when ordering together can make up a shipment of 100 pounds or more, which will be carried as a single shipment when sent to one address, and will greatly reduce the transportation charges on each order. When ordering together use our order forms always, and *always write each person's order on a separate sheet,* and enter amount of cash for each order on each sheet. Special care is given to all Club Orders. We parcel and tag each separately, and then enclose in one or more cases, and ship to one address.

10. Samples.—We send samples and prices of cut goods free of charge. When ordering samples state clearly what you require, particularly in dress goods, as we have an immense variety. Give quality, color and price and we will make a suitable selection. Enclose the sample selected or a part of it with the order, and separate from other samples returned. State if we may substitute in case goods ordered have been sold out. A second or third choice will facilitate the filling of an order in such cases. When returning samples do not seal package. Tie them so that inspection may be made. If sealed you will have to pay letter rate of 3c per ounce, and if not sealed the rate is 1 cent for 4 ounces.

11. Acknowledgment of Orders.—Should you not hear from us within a reasonable time after sending an order, write us, giving full particulars. *State date sent, how addressed, how much money you enclosed,* and whether in stamps, bills or Money Order, and *repeat your order as near as possible.* Also state whether letter was registered or not, and what Post-office you first wrote from.

12. Complaints.—When you receive your goods, if they are not satisfactory, or if there is any complaint to make, write us (after allowing a day or two for our correspondence to reach you), *and if you write from another address mention the Post-office you first sent the order from.* ALWAYS GIVE ORDER NUMBER. The greatest care is used in filling orders, but if an error is made we will investigate and rectify if notified at once.

13. Exchanges.—We guarantee to take back or exchange goods if unsatisfactory, provided they are returned promptly and in good condition. Goods made to order and goods cut off the web and sent according to sample cannot be returned or exchanged.

14. How to Return Goods.—Write your name and address on the parcel you return, with the word *From* before it, so we may know at once who sent it. *Don't forget this.* Do not enclose correspondence with parcels returned by mail. It is against the rules of the Post-office. If you return parcel by Express see that charges are prepaid. Always enclose bills with parcels returned. If the bill has been lost, state if goods were bought in person or ordered by mail.

15. Note.—Correspondence enclosed in an open envelope will not come for 1 cent. We make no charge for cases or packing. We will not be responsible for hats damaged when sent by mail. We recommend that they be sent by Express.

16. Cost of Post-office Money Orders—

If not exceeding		$2.50, 3c.	Over $40.00 and up to		$50.00, 20c.
Over $2.50 and up to		5.00, 4c.	" 50.00	"	60.00, 24c.
" 5.00	"	10.00, 6c.	" 60.00	"	70.00, 28c.
" 10.00	"	20 00, 10c.	" 70 00	"	80.00, 32c.
" 20.00	"	30.00, 12c.	" 80.00	"	90.00, 36c.
" 30.00	"	40.00, 15c.	" 90.00	"	100.00, 40c.

Address all Communications to—

STAMP.

THE T. EATON CO. LIMITED,
190 YONGE STREET,
TORONTO, ONT.

17. WHY we do not Pay Freight or Express

1st. Because the price of our goods is always very low, and to pay express or freight charges would sometimes reduce the price of goods to cost, and it, therefore, cannot be done without raising prices or lowering qualities.

2nd. Because we have no special stock, no old goods kept exclusively for Mail Order purposes, but always the best and newest goods money can buy.

3rd. Every Mail Order customer is in exactly the same position as if he or she stood before our counters and personally selected our most desirable goods at their lowest prices. With us, when a reduction is made in price, you always get the benefit. You can easily understand that prices which include the cost of delivery from Halifax to Vancouver must be higher than in a store like this where cash at the counter governs all prices.

DON'T CUT A PICTURE FROM THIS CATALOGUE. IT IS UNNECESSARY.

Should you receive more than one copy of this Catalogue, kindly give to some of your friends whom you think will be interested.

SPECIAL ATTENTION given to large orders for the entire outfitting of Hotels, Steamboats, Hospitals, Churches, etc. Estimates furnished promptly.

Dress Goods.

FOR over a quarter of a century this Department has stood for highest excellence and reliability. We only buy from makers who have reputations to sustain, and judging from our vastly increasing business, we know that purchasers all over Canada who are appreciative of absolute reliability, are more and more looking to us as their Dress Goods Headquarters.

IMPORTANT.

When ordering Samples please state what Style, Color and at about what Price Goods are required, otherwise it is impossible for us to send Samples intelligently.

With a stock selected from the best products of France, Germany, England and Canada, we can give an unsurpassed variety of the newest ideas in Black and Colored Dress Fabrics.

Black Dress Goods.

WRITE US FOR SAMPLES AND STATE ABOUT PRICE YOU WISH TO PAY.

40-inch black figured brilliantine, 25c, 35c yd.
44-inch black figured mohairs, 50c, 65c yd.
42-inch black figured all-wool Armures and figured poplins, 65c yd.
44-inch black matalasse, newest effects and designs, 75c, 85c, $1.00 yd.
44-inch black new matalasse, poplin weaves, mohair blister effects, very rich goods, $1.00, 1.25, 1.50 yd.
44-inch black Byadere figured poplins, Priestley's make, elegant goods, $1.25, 1.50 yd.
Priestley's 44-inch silk and wool figured novelties, Byadere and figured poplin effects, $1.75, 2.00, 2.50 yd.
The finest French black dress novelties, in dress patterns of 6 yds each, silk and wool, in the latest effects, $12.00, 14.00, 15.00 per dress.

Cashmeres, Henriettas.

When ordering henriettas or cashmeres, state what shade of black is wanted. We keep always in stock blue, medium and jet black.

42-inch black all-wool French cashmere, velvet finish, 25c yd.
45-inch black all-wool French cashmere, velour finish, 35c, 40c yd.
46-inch black all-wool French henrietta, silk finish, 50c, 65c, 75c, 85c, $1.00 yd.
40-inch black all-wool cashmere serge, 25c yd.
45-inch black all-wool cashmere serge, 35c, 50c yd.

Black Dress Serges.

WRITE US FOR SAMPLES AND STATE ABOUT PRICE YOU WISH TO PAY.

All our dress serges are manufactured expressly for us by the best manufacturers in Great Britain, and are guaranteed not to spot, cockle or shrink.

42-inch all-wool black coating dress serge, fine twill, 35c, 40c; 44-inch, 50c, 60c, 65c; 45-inch, 75c, 85c yd.
54-inch all-wool black coating dress serge, fine twill, specially adapted for tailor-made costumes, 75c, 85c, $1.00, $1.25 yd.
41-inch all-wool black cheviot dress serge, medium twill, 35c, 40c; 42-inch, 50c; 44-inch, 60c, 65c; 45-inch, 75c, 85c yd.
46-inch all-wool black storm cheviot dress serge, rough finish, medium twill, 75c, $1.00 yd.
40-inch all-wool black Estamine dress serge, fine twill, 25c; 41-inch, 35c; 42-inch, 40c; 44-inch, 50c, 65c; 46-inch, 75c, 85c; 48-inch, $1.00 yd.

Costume Cloths and Poplins.

WRITE US FOR SAMPLES, AND STATE ABOUT PRICE YOU WISH TO PAY.

45-inch all-wool black ladies' cloth, plain weave, good weight, 50c, 60c yd.
48-inch all-wool Venetian ladies' cloth, unspotable finish and shrunk, 75c yd.
52-inch all-wool beaver twill ladies' cloth, medium heavy weight, guaranteed shrunk and unspotable finish, $1.00, 1.25 yd.
42-inch black wool poplins, 50c yd.
44-inch black wool poplins, guaranteed not to slip, 65c; 48-inch, 75c, 85c, $1.00, 1.25 yd.

New French Weaves.

WRITE US FOR SAMPLES, AND STATE ABOUT PRICE YOU WISH TO PAY.

43-inch black all-wool "Grain de Poudre," a new French cloth, 50c yd.
43-inch all-wool black "Drap de Paris," 40c yd.
43-inch all-wool black Byadere Armure, very new, 65c yd.
43-inch all-wool black French epingline repp, 60c yd.
48-inch all-wool black Redfern cashmere, an elegant new costume cloth, 1.00 yd.

Courtauld's Crepes.

29-inch silk crepe, shower-proof, 75c, $1.00, 1.25, 1.50, 1.75, 2.00 yd.

Nun's Veiling.

40-inch all-wool black nun's veiling, 25c, 35c yd.
40-inch plain black delaine, for mourning, 35c yd.

SEE INDEX ON LAST TWO PAGES OF CATALOGUE.

Priestley's Black Dress Goods.

We are the recognized headquarters for the world-renowned B. Priestley & Co.'s black dress fabrics. They are guaranteed to be absolutely fast black, and we carry a complete line of all the weaves.

WRITE US FOR SAMPLES AND STATE PRICE YOU WISH TO PAY.

They are unsurpassed for general excellence, Priestley stamped on the selvage of goods guarantees the wear.

Priestley's Serges.

42-inch all-wool black coating dress serge, 40c ; 44-inch, 60c, 65c; 45-inch, 75c, 85c yd.

60-inch all-wool black coating dress serge, special costume serge, soft finish, 85c yd.

56-inch all-wool black coating dress serge, extra heavy weight, soft finish, $1.25, 1.50 yd.

Priestley's 60-inch cravenette fine cashmere serge for dresses and waterproof cloaks, in colors black, navy, myrtle and dark grey, special at 75c and $1.00; in black only, $1.25.

41-inch all-wool cheviot medium twill dress serge, 35c, 40c ; 42-inch, 50c ; 44-inch, 60c, 65c ; 45-inch, 75c, 85c yd.

Priestley's storm serge, heavy twill, 45-inch, 75c, $1.00 yd.

Priestley's waterwitch Estamine fine twill dress serge, shower-proof, 41-inch, 35c, 40c ; 44-inch, 50c, 65c ; 46-inch, 75c ; 48-inch, 85c, $1.00 yd.

Priestley's Special Cloths.

Priestley's all-wool satin cloth, 42-inch, 50c, 65c ; 44-inch, 75c yd.

Priestley's all-wool Soleil cloth, 42-inch, 50c, 65c ; 44-inch, 75c, $1.00.

Priestley's all-wool Bedford cord, 42-inch, 65c ; 44-inch, 85c yd.

Priestley's all-wool Olgana cloth, 44-inch, 75c, 85c yd.

Priestley's Venetian crape cloth, 42-inch, 50c ; 43-inch, 65c, 75c ; 44-inch, 85c, $1.00 yd.

Priestley's crape Espagnol cloth, shower-proof, 44-inch, 75c, 85c, $1.00 yd.

Priestley's silk warp henriettas, all silk warp, 40-inch, 75c ; 42-inch, 85c ; 45-inch, $1.00, 1.25 ; 46-inch, $1.50, 1.75, 2.00 yd.

Priestley's silk warp Eudora cloth, 40-inch, 75c ; 42-inch, 85c ; 44-inch, $1.00 yd.

Priestley's wool poplins, 42-inch, 50c ; 44-inch, 65 ; 48-inch, 75c, 85c, $1.00, 1.25 yd.

Black Mohair Brilliantines.

WRITE US FOR SAMPLES AND GIVE US AN IDEA WHAT PRICE YOU WISH TO PAY.

36-inch mohair brilliantine lustre, 25c, 35c yd.

38-inch mohair brilliantine alpaca, 50c yd.

42-inch mohair brilliantine alpaca, 60c yd.

44-inch mohair brilliantine alpaca, 75c, 85c, $1.00 yd.

40-inch mohair figured brilliantine, 25c, 35c yd.

44-inch figured mohair, new designs, 50c yd.

Black Grenadines.

44-inch black mohair grenadines, 50c, 65c, 75c, $1.00 yd.

Black and White Checks.

SECOND MOURNING.

Black and white shepherd's checks, in 4 different size checks, 37-inch, 25c, 35c ; 40-inch, 50c ; 48-inch, 75c.

Black and white second mourning, in broken checks and figured effects, 50c, 65c, 75c, 85c, $1.00 yd.

Colored Henriettas and Cashmeres.

WRITE US FOR SAMPLES.

42-inch all-wool colored French cashmere, velvet finish, special, 25c yd.

45-inch all-wool colored French cashmere, velour finish, 35c, 40c yd.

45-inch all-wool colored French henrietta, silk finish, 50c, 60c, 75c yd.

40-inch all-wool cashmere serge, in navy only, 25c yd.

45-inch all-wool cashmere serge, in all colors, 35c, 50c yd.

Colored Dress Serges.

WRITE US FOR SAMPLES AND GIVE US AN IDEA WHAT PRICE YOU WISH TO PAY.

42-inch all-wool coating serge, fine twill, in all staple colors, 35c ; in navy only, 40c yd.

46-inch all-wool English coating dress serge, fine twill, all staple colors, special, 50c yd.

English coating serge, in navy only, 42-inch, 60c, 65c yd.

English coating all-wool dress serge, in navy only, 54-inch, 75c, 85c, $1.00, 1.25.

English coating all-wool dress serge, in navy, extra heavy quality, 54-inch, 16 oz, $1.25.

SPECIAL.

60-inch English coating dress serge, in navy and black only, made of pure Botany wool, good weight, will not spot, cockle or shrink, special at 85c yd.

All-wool cheviot dress serge, navy only, 42-inch, 35c, 40c yd.

All-wool cheviot dress serge, in colors navy, brown, myrtle and cardinal, 44-inch, 50c, 60c yd.

All-wool cheviot dress serge, in navy only, 46-inch, 75c, 85c yd.

All-wool waterwitch Estamine serges, in navy only, 40-inch, 25c ; 41-inch, 35c ; 42-inch, 40c ; 44-inch, 50c, 65c ; 48-inch, 75c, 85c yd.

Colored Suitings and Costume Cloths.

WRITE FOR SAMPLES AND TELL US WHAT PRICE YOU WOULD LIKE TO PAY.

An unequalled assortment of the newest cloths for tailor-made suits and street costumes, all unspotable finish and guaranteed to give satisfaction.

SPECIAL.

48-inch heavy plain costume cloth, in two-tone and self colors, extra quality and finish, regular value, 50c yd for this season, special for 35c yd.

43-inch all-wool two-toned vigoreux suiting, 40c yd.

44-inch all-wool two-tone vigoreux suiting, hard twisted finish, 50c yd.

45-inch all-wool Venetian twill suiting, in plain colors, 50c yd.

52-inch Amazon suiting, all two-tone colorings, 50c yd.

42-inch all-wool French de Beige, in grey shades only, 50c yd.

44-inch all-wool wide wale English cheviot suiting, two-tone effects, 65c yd.

If you order goods we do not keep, we will do our best to procure them for you. Send us a postal card for prices, samples, etc., and we will answer by next mail—no delay.

46-inch all-wool worsted suiting, in fine check designs, 75c, 85c yd.
52-inch heavy wool frieze costume cloth, in two-tone effects, 75c yd.
48-inch all-wool Venetian covert cloth, in plain shades, 65c, 75c yd.
52-inch all-wool changeable twill covert hard finish suiting, 85c, $1.00 yd.
50-inch plain all-wool Sedan suiting, heavy weight, $1.00, 1.25, 1.50 yd.
52-inch all-wool beaver suiting, in plain shades, a beautiful costume cloth, $1.25, 1.50 yd.
54-inch genuine English all-wool covert coating, finest quality, made in three shades of fawn only, special, $2.00 yd.
Priestley's 52-inch heavy covert coatings, in two-tone effects, cravenette finish, special, $1.10 yd.

Fine Tweed Suitings.

Tweed suitings will be much in vogue this season with all fashionable dressers. Our collection will be found very complete. Write for samples of our leading lines, and give us an idea of prices you wish to pay.

44-inch Columbia dress tweeds, in all desirable color combinations, this line confined exclusively to us, special, 50c, 65c yd.
44-inch all-wool English dress tweed suiting, in illuminated colors, very choice, 75c yd.
54-inch all-wool Scotch tweed suiting, in neat small check and heavy twill effects, special, 85c, $1.00 yd.
50-inch all-wool Scotch homespun tweed, in newest mixtures, special. $1.00, 1.25 yd.
52-inch all-wool German and French dress tweed suitings, in very small check patterns, $1.50 yd.
52-inch all-wool "Geisha" tweed suiting, plain twill face, with fancy check back, for dresses or capes and jackets, special, $1.50 yd.

Evening Dress Goods.

WRITE US FOR SAMPLES.

48-inch heavy silk and wool French matalasse, for evening and opera capes, in cream grounds, with sky, pink and cream, raised silk figures, a high-class novelty, $2.25 yd.
42-inch French henrietta, all wool, in cream and all light colors, 25c yd.
46-inch silk-finish all-wool henrietta, in cream and all light colors, 35c, 50c yd.
46-inch all-wool white henrietta, 35c, 40c, 50c yd.
46-inch silk-finish henrietta, in cream only, 65c, 75c yd.
40-inch cream cashmere serge, 25c; 46-inch, 35c, 50c yd.
40-inch all-wool albatross or nun's veiling, cream and light colors, 25c, 35c yd.
40-inch wool delaine, in cream, pink, sky and Nile green, 35c yd.
38-inch all-wool crepeline, in cream and light colors, 35c yd.

NO TROUBLE TO SEND SAMPLES.

41-inch cream Estamine serges, 35c; 42-inch, 40c; 44-inch, 50c yd.
Priestley's cheviot serges, in cream, 41-inch, 35c; 44-inch, 50c; 47-inch, 75c yd.
42-inch French coating serge, in cream, 35c; 44-inch, 40c, 50c yd.
46-inch all-wool Sedan or ladies' cloth, in cream only, 60c, 75c; 53-inch, $1.00, 1.25, 1.50 yd.
42-inch wool cream Bedford cord, 50c yd.
42-inch mohair lustre, in all evening shades, 35c yd.
40-inch cream mohair lustre, 25c, 35c; 42-inch, 50c; 44-inch, 75c yd.
36-inch cream honeycomb cloth, all wool, 35c; 38-inch, 40c; 40-inch, 50c yd.
44-inch all-wool cream matalasse honeycomb cloth, heavy, 75c yd.
38-inch all-wool cream crepon, 40c yd.
42-inch figured mohair lustre, in tints of cream, sky, pink and rose, 35c yd.

New Self-Colored Fabrics.

A number of new self-colored fabrics very much in demand. **Write us for samples. giving us an idea of price you wish to pay.**

43-inch all-wool "Drap de Paris" in all colors, 40c yd.
43-inch all-wool "Grain de Poudre," a very neat cloth, all colors, 50c yd.
43-inch all-wool French "Epingline" cords, all colors, 60c yd.
43-inch all-wool French Byadere cloth, cross over satin stripe design, very stylish, 65c yd.
48-inch all-wool "Redfern" cashmere, corkscrew effect, all colors, $1.00 yd.
44-inch all-wool French poplin, warranted not to slip, all colors, 65c; 44-inch, 75c yd.
42-inch all-wool French poplin in all dress colors, 50c yd.
44-inch wool satin cloth, Priestley's make. in all leading dress colors, 50c, 75c yd.
44-inch all-wool corduroy suiting in full range of colors, 65c yd.

Fancy Colored Dress Goods.

42-inch fancy wool dress goods in new colors and designs, 35c, 40c yd.
42-inch silk and wool fancy dress fabrics, new designs, 50c yd.
42-inch silk and wool and all-wool fancy dress novelties, 60c, 65c, 75c, 85c yd.

In addition to above we always have in stock a large assortment of novelty dress patterns about 6½ yds each, at from $8.00 to 15.00 per dress. Samples sent.

Medium Fancies and Dress Meltons.

40 inch fancy two-tone tweed dress goods in full range of colors, 12½c yd.
40-inch fancy tweed suiting, all wool, special, 20c yd.
42-inch fancy tweeds, sicilians and colored mixed dress goods, 25c yd.

Special.

43-inch all-wool cheviot serge, heavy quality and soft finish, all colors, regular value, 45c yd, for this season, 35c yd.

WRITE FOR SAMPLES.

42-inch fancy boucle curl cloths and tweeds, in fine checks and mixtures, 25c, 35c yd.
48-inch heavy costume cloth, in two-tone and plain colors, special, 25c, 35c yd.
24-inch dress melton, in all the staple colors, 10c yd.
40-inch dress melton, in all required shades, 12½c yd; 42-inch, 15c yd.
40-inch Amazon Venetian twill melton, in full range of colors, 20c yd; 48-inch, 25c yd.

Scotch and Fancy Plaids.

52-inch all-wool Scotch tartan plaids, our Special. The following clans always in stock: Black Watch, Forty Second, Gordon, Royal Stewart, Prince Charlie, Beatrice, Ramsay, McKenzie, Campbell Argyle, Campbell Cawdor, Sutherland, Cunningham, Farquharson, Kerr, McBeth, McDonald, Dress McDonald, McIntyre, McLeod, MacKinley, McLean of Duart, Malcolm, Dress Murray, Hunting Ogilvie, Black Stewart, Victoria, Urquhart, Wallace. Special, 75c yd.

37-inch cotton and wool Scotch plaids, special quality, 25c yd.
40-inch all-wool Scotch tartan and fancy plaids, 40c yd.
40-inch silk and wool fancy Paris plaids, new colorings, 50c, 75c yd.
38-inch silk and wool checks, fancy colorings, 40c yd.
42-inch fancy colored shepherd's checks, 50c yd.
44-inch fancy colored shepherd's checks, 75c yd.
36-inch black and white shepherd's checks, small, medium and large size check, 25c, 35c; 38-inch, 50c yd.
48-inch black and white shepherd's checks, extra heavy, 75c yd.

Moreen Skirtings and Italian Cloths.

39-inch wool skirting moreens, in navy, brown and grey, 35c, 50c.
39-inch wool skirting moreens, in black only, at 35c, 40c, 50c, 75c yd.
39-inch wool skirting moreens, in black satin stripe design, 50c yd.
39-inch wool skirting moreen, in cream, special quality, 50c yd.
52-inch Italian cloth or farmer's satin, in fast black only, 25c yd.
54-inch Italian cloth, in fast black, 35c yd.
54-inch wool Italian cloth, in fast black, 50c, 65c, 75c, 85c, $1.00 yd.
54-inch colored Italian cloth, in 3 shades of slate, 2 shades of fawn, 2 shades of brown, 1 shade each cardinal, myrtle and navy, 35c, 50c yd.

Dress Making Department.

For Ladies' Dresses and Tailor-made Costumes made to order only.

This department is devoted exclusively to dressmaking and ladies' tailoring, and the work is of the highest grade only. All work done in our own rooms under the most careful management. On application we will forward promptly samples of goods, estimates and measurement blanks, and any other information required.

IMPORTANT.
When sending for samples, give color, style and price you wish to pay, and they will follow by return mail.

Tailor-made Costumes, Street Dresses, Separate Skirts, Separate Waists, Wedding and Evening Gowns Made to Order only.

Note carefully the following:

HOW TO TAKE A MEASURE.

Take your measurements carefully and write them down plainly. Examine your measures after taking to make sure that all measurements and directions are correct. Do not fail to pin to order sample of cloth selected. We will always make your garment of your first choice of cloth, provided it is in stock when order is received. Measures required for waists or jackets, to be taken over any other garment to be worn underneath. Make no allowance for seams.

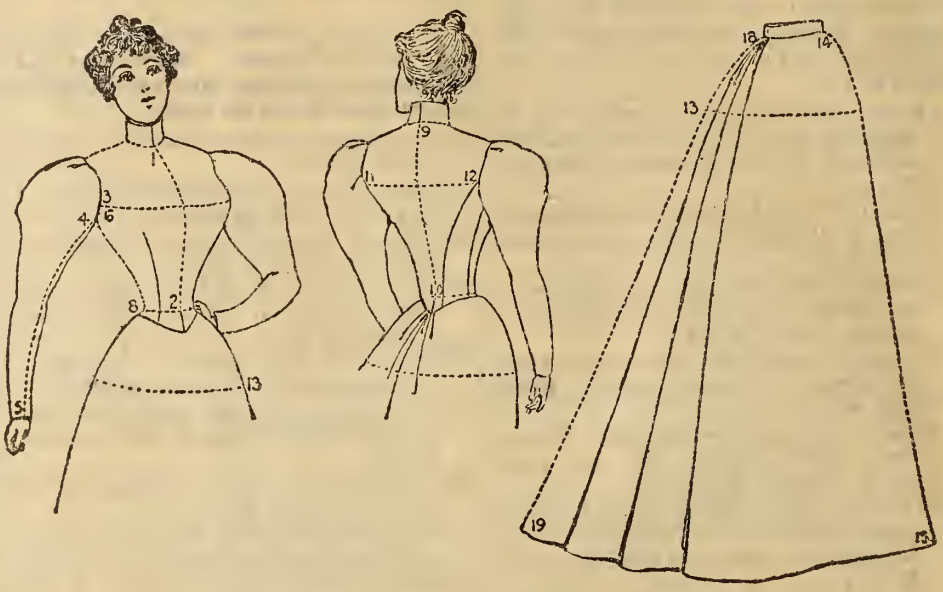

1. All around neck at bottom of collar.....
1 to 2. From bottom of collar to waist line, not too long .....
3. Bust measure, all around body, well up under arms, not too tight.....
4 to 5. Length of sleeve, inside seam .....
8. Size of waist all around .....
9 to 10. Length of back from bottom of collar to waist line, not too long .....
11 to 12. Across back .....
6 to 8. Under arm to waist line, not too long.....
13. Hip measure around body, five inches below waist line, not too tight. (This measure not required for waists).....
SKIRTS—Measures required. 14 to 15. Length in front from bottom of waist belt to desired length .....
18 to 19. Length in back from bottom of waist belt to desired length over bustle, if worn .....
13. Hip measure around body five inches below waist, not too tight.....
8. Size of waist all around .....

Please answer the following, yes or no:
1. Has the person any peculiarity of shape?....
2. Has the person long neck?.....
3. Has the person short neck?.....
4. Has the person round back?.....
5. Give age.....

Always measure the person for whom garment is intended.

A SUGGESTION.

LININGS AND TRIMMINGS FOR ONE DRESS.

5 yards linenette or silesia lining, 10c yd (skirt)	$0 50
2 yards linen canvas, at 12½c yd (skirt)	0 25
⅜-yard velvet binding (skirt)	0 19
2 yards silesia waist lining, at 15c yd (waist)	0 30
1 set dress bones (waist)	0 15
1 pair dress shields (waist)	0 15
2 spools sewing silk, at 5c	0 10
1 spool silk twist	0 02
Hooks and eyes	0 04
Waist and skirt belting	0 05
	$1 75

Linings for skirt alone	$1 05
" waist	0 70
	$1 75

The foregoing linings are excellent average quality. Finer goods at slightly higher rates can be furnished if desired.

What about groceries?—We supply monthly shipments to some of our customers.

Ladies' Suits, Separate Skirts, Waists.

MADE TO ORDER ONLY.

Styles shown here are from the latest Paris and New York autumn fashions. New styles can be sent as they come out. We are always ready to execute orders in the latest style, or from any plate or suggestion from our customer. When ordering a costume without sample, give color required and style, and the price you wish to pay. To assist you in ordering a costume skirt or waist, we show the following illustrations with prices, **complete,** strictly first-class trimmings and workmanship only, or customers may order their own materials and give their own style.

No. 28. Ladies' evening dress, made from silk, or evening shade dress goods, trimmed with lace and chiffon, and best silesia linings; from Japanese silk at 35c yd, complete, $12.00; from 50c silk, $14.00; made from henrietta or nun's veiling at 25c yd, complete, $9.00; from goods at 35c yd, $9.50; at 50c yd, $10.50. For making only, $5.00.

No. 25. Ladies' street dress, made in any material at 75c yd, trimmed with fine braid or jet passementerie, best silesia linings, complete, $13.75. Price for making only, $5.00.

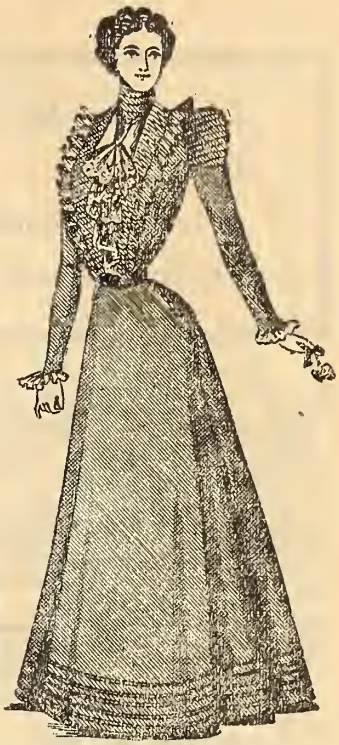

No. 26. Ladies' house dress, made from any material desired at 65c yd, trimmed with mohair tubular braid, best silesia linings, complete, $11.00. Price for making only, $4.50.

No. 23. Ladies' tailor-made costume made from our special costume cloth at 35c yd (see page 2), best lining used, complete to order, $8.50. Price for making only, $4.75.

No. 24. Ladies' braid-trimmed costume, made from our 50c costume cloths, trimmed with fine braid passementerie, best silesia linings, complete, $11.00. Price for making only, $5.00.

No. 27. Wedding costume to order. Price for making, $7.00. Goods required, silk 15 yds, henrietta or serge 8 yds.

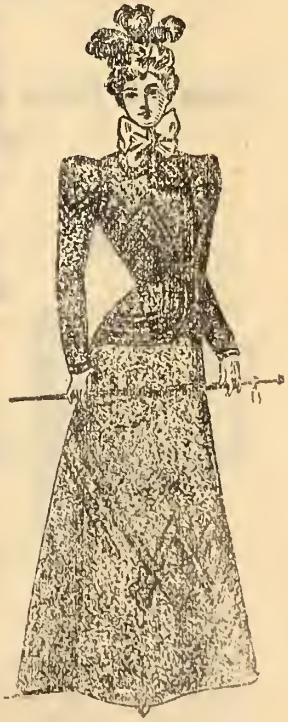

No. 21. Ladies' tailored costume, made from any of our fine costume cloths at $1.25 yd, jacket lined with fine silk, made to order complete for $18.00; made in cheaper or more expensive cloths in proportion. For making only, $6.00.

Separate Skirts, Made to Order Only.

Dressmaker-Made.
Best Linings.
Velveteen Bound.
Fit Guaranteed.

No. 10. Five gored skirt made to order from black brocade silk at 85c yard, lined with black or shot taffeta silk and haircloth, complete, $13.50; without silk lining, $9.50. Other priced goods in proportion. Price for making only, $1.50.

No. 11. Five gored skirt made to order from Priestley's black figured dress goods at 75c yard, with silk lining, complete for $9.50; with fine linenette lining, $5.50. Other priced goods in proportion. Prices for making only, $1.50.

No. 12. Spanish flounce skirt made to order from black or colored henrietta at 50c yard, lined with fine linenette. trimmed with folds of same material, complete for $5.50. Other priced goods in proportion. Prices for making only, $2.00.

No. 13. Five gored skirt made to order from excellent quality black or colored velvet finish henrietta, with fine linenette lining, complete for $3.00. Price for making only, $1.25.

No. 14. Fine serge skirt made to order from black or colored serge at 35c yard (or other material if desired), trimmed with satin folds to match, fine linenette lining, complete for $5.50. Price for making only, $2.50.

Blouse Silk Waists to Order, dressmaker made, lined with fine percaline and fitted with Gem shields and steels. Orders for waists filled in Three Days after order is received.

No. 16. Ladies' silk blouse waist, made to order in any of our waist silks, at 75c yard, trimmed with white satin, pearl buttons and ribbon velvet straps, complete for $7.00; made in any color henrietta or other material, at 35c yd, with satin facings to match for $4.50. Other priced goods in proportion.

No. 17. Ladies' silk waist, made to order from any of our silks at 65c yard, trimmed with white satin, tucked silk front, complete for $6.00; made in henrietta at 35c yard, with satin facings to match, complete for $3.75. Other priced goods in proportion.

No. 18. Ladies' silk waist to order from any of our silks at 50c yard, tucked front, complete for $4.50; made in henrietta or other material at 35c yard, for $3.00. Other priced goods in proportion.

No. 19. Ladies' silk waist to order from any of our silks at 35c a yard, complete for $3.00; made in henrietta or other material at 25c yard, $2.25. Other priced goods in proportion.

No. 20. Ladies' dressing sacque to order, made in fine French all-wool flannel trimmed, silk embroidery, complete for $3.50; made in heavy wool eiderdown flannel, $3.00; made in heavy velour flannel with flannel embroidery, $2.00.

Winter clothing, suits, underwear, boots and furs. Club together and have us send goods by freight, and save a lot in charges.

Silk Department.

WE call special attention to this Department, comprising a complete range of Black and Colored Silks of every description. Qualities will be found absolutely reliable, and styles the newest that can be found. We will send samples anywhere in Canada.

IMPORTANT.—When writing for samples state definitely what style, color and about what price goods are required. By doing this we will be able to send samples by return mail.

Black Silk.

21-inch black Peau de Soie, 65c, 75c, 85c.
22-inch black Imperial Luxor, $1.00 yd.
23-inch black Imperial Luxor, $1.25, 1.50, 1.75, 2.00 yd.
32-inch black Imperial Luxor, for capes, $2.25, 2.50.

Black Satin Duchesse.

25-inch satin Duchesse, $1.00 yd.
25-inch satin Imperial Duchesse, $1.25, 1.50 yd.
25-inch satin Lyonaise Duchesse, $1.75, 2.00 yd.

Black Silk Failles.

20-inch pure silk, 65c, 75c yd.
21-inch, pure silk, 75c, 85c yd.
22-inch pure silk, $1.00, 1.25 yd.
23-inch pure silk, Nouvelle, $1.50, 2.00.

Black Silk Bengalines.

21-inch Bengaline, 65c, 75c yd.
22-inch Bengaline, 85c, $1.00 yd.
23-inch Bengaline, $1.25, 1.50, 1.75, 2.00 yd.
32-inch Bengaline, for capes, $2.25, 2.50,

Black Satin Merveilleux.

21-inch Merveilleux, 50c, 65c, 75c yd.
22-inch Merveilleux, 85c, $1.00, 1.25 yd.

Black Satins.

24-inch satins, 35c, 40c, 50c.
25-inch satins, Victoria, 65c, 75c, 85c, $1.00; 26-inch, 1.25 yd.

Black Silk Surahs.

20-inch Surah, pure silk, 35c, 40c yd.
21-inch Surah serge, pure silk, 50c yd.
22-inch Surah serge, pure silk, 65c, 75c.
23-inch Surah serge, pure silk, 85c, $1.00.

Black Silk Gros Grains.

18-inch gros grain, pure silk, 50c yd.
20-inch gros grain, pure silk, 65c yd.
21-inch gros grain, pure silk, 75c yd.
22-inch gros grain, pure silk, 85c, $1.00.
23-inch gros grain, pure silk, $1.25, 1.50.
24-inch gros grain, pure silk, $2.00 yd.

Black Silk Armures.

20-inch Armure, pure silk, 65c, 75c, 85c.
21-inch Armure, royal silk, $1.00, 1 25.
21-inch Armure, mourning silk, $1.00, 1 25 yd.

Black Silk Taffeta.

21-inch taffeta, pure silk, 50c yd.
23-inch taffeta, pure silk, 65c, 75c, 85c yd.
24-inch taffeta, pure silk, $1.00, 1.25.

Black Silk Grenadines.

45-inch figured grenadines, 65c, 75c, 85c.
46-inch figured grenadines, $1.00, 1.25.
46-inch plain grenadines, $1.00.

Black Silk Brocades.

SPECIAL.

21-inch black damas satin brocade, extra heavy weight, rich lustrous finish, all new designs, all pure silk, regular 75c; special, 50c.

21-inch brocades, 65c, 75c yd.
22-inch brocades, 85c, $1.00, 1.25 yd.
23-inch brocades, $1.50, 1.75, 2.00 yd.

Black Silk Moire and Moire Poplins.

21-inch moire, Francaise, 75c, $1.00 yd.
21-inch moire, velour, 85c, $1.00 yd.
22-inch moire, velour poplins, $1.25, 1.50.
22-inch moire, Bayadare, $1.75, 2.00 yd.

Black Silk Novelties.

21-inch Ondine, corded silk, 85c, $1.00.
22-inch Columbia Triumph, silk, $1.00, 1.25, 1.50 yd.
21-inch Gros de Londre, corded silk, $1.00, 1.25, 1.50 yd.
22-inch Champion, silk, $1.25, 1.50 yd.
21-inch Faconne, silk, $1.00 1.25.

Black and White Silks.

21-inch Merveilleux, white stripes, 50c, 65c yd.
18-inch taffeta silks, in checks and stripes, 50c yd.
20-inch taffeta silks, in checks and stripes, 65c, 75c yd.
21-inch taffeta silks, in fancy stripes, 75c, 85c yd.
22-inch satin Duchesse, white stripe, $1.00 yd.
21-inch satin Duchesse, broches, 85c, $1.00 yd.
22-inch damas brocades, $1.25, 1.50, 1.75 yd.

Wedding and Evening Silks.

White, Ivory and Cream.

24-inch satin Victoria, 50c yd.
21-inch " " extra fine, 65c, 75c.
22-inch " " " " 85c, $1.00.
21-inch Duchesse pure silk, $1.25, 1.50 yd.
21-inch Crystaline corded silk, 85c yd.
21-inch Poplin " " 75c, 85c yd.
21-inch Faille Francaise, pure silk, 85c, $1.00 yd.
22-inch Gros-grain, pure silk, $1.00 yd.
22-inch Taffeta, pure silk, 65c, 75c, 85c yd.
21-inch Moire Velours, $1.00, 1.25 yd.
22-inch Moire poplins, $1.50, 1.75 yd.
21-inch satin brocades, 65c.
21-inch satin brocades, pure silk, 75c, 85c, $1.00 yd.
21-inch taffeta broches, pure silk, 85c, $1.00 yd.
22-inch damas satin brocades, $1.25, 1.50 yd.
23-inch damas satin brocades, $1.75, 2.00, 2.50 yd.
21-inch Surah serge, pure silk, 50c, 65c yd.
36-inch real Habutai (wash silk), 50c, 60c, 75c yd.

Japanese Habutai and Draping Silks.

20-inch colored pongee silk, art shades, 15c.
23-inch colored satin art shades, 25c.
24-inch " " " 35c.
20-inch " habutai art shades, 20c.
23-inch Japanese habutai art shades, 25c.
27-inch " " " 35c.
27-inch " " " heavy, 45c.
27-inch " " " extra heavy, 50c.
36-inch Japanese habutai, white and cream, 50c, 60c, 75c.
27-inch Japanese habutai, black, 50c, 65c, 75c, 85c.
36-inch black habutai, 40, 50c yd.

Chiffons, Gauzes.

45-inch chiffons, evening shades, 40c.
46-inch " full range of shades, 65c.
46-inch mousseline de soie, white, cream and black, 65c.
20-inch pleated chiffon, 50c, 65c, 75c.
20-inch fancy gauzes, evening tints, 75c, $1.00, 1.25, 1.50, 2.00.
42 to 46-inch silk grenadines, from $1.00 to 2.00.

Delays are caused by no name or address on letter; orders being indistinct; short of postage, no size or color.

Shot Taffeta Glace Silks.

SPECIAL.

20-inch pure silk shot taffeta waist, skirt and lining silks, in a choice range of new colorings, regular price, 75c; our leader, 50c yd.

20½-inch shot glace, pure silk, 65c yd.
21-inch shot glace, rustling pure silk, 75c, 85c yd.
21-inch, shot glace, extra weight, pure silk, untearable, $1.00 yd.

Colored, Dress and Trimming Silks and Satins.

20-inch surah silk, 50c yd.
21-inch surah silk, extra weight, 65c yd.
21-inch French poplin corded silk, 75c yd.
21-inch French ondine corded silk, 85c yd.
24-inch satins, all shades, 50c yd.
21-inch satins, Victoria, 65c yd.
21-inch satins, Duchesse pure silk, $1.25.
21-inch taffeta and gros-grains, 75c, 85c yd.

Fancy Novelty Silks.

21-inch satin brocades, evening tints, 50c, 75c, 85c yd.
21-inch satin brocades, pure silk, evening tints, $1.00, 1.25 yd.
22-inch damas satin brocades, pure silk, evening tints, $1.50, 1.75 yd.
18-inch taffeta silks, checks and stripes, 50c yd.
21-inch fancy broche shot effects, 50c, 65c yd.
19 to 21-inch taffeta checks, stripes and plaids, 50c, 65c, 75c, 85c, $1.00 yd.
21-inch Swiss silks, Roman stripes, shot broches and chene effects, 50c, 65c, 75c yd.
21-inch French plaids and fancy checks, 75c, 85c yd.
21-inch French checks, Roman plaids and stripes, $1.00, 1.25 yd.

Cushion Tops.

18 x 18-inch silk velvet cushion tops, in a variety of choice new designs and rich colorings, special, 40c.
18 x 18-inch velvet cushion tops, 25c.
18 x 18-inch plush cushion tops, 50c.
22 x 22-inch plush cushion tops, $1.00.

Plushes.

15-inch German plush, 35c yd.
18-inch German plush, including evening shades, 50c yd.
18-inch silk plush (Lister's), 75c, $1.00 yd.
26-inch silk plush, suiting, $1.00 yd.
9-inch silk plush, mantel bordering, 25c yd.

Louis Velveteens.

24-inch colored Louis velveteens, 65c, 85c.
24-inch black Louis velveteens, 65c, 85c, $1.00.
27-inch black Louis velveteens, $1.25.

Royal Velveteens.

23-inch colored Royal velveteens, 35c.
24-inch colored Royal velveteens, twill back, 50c.
24-inch black Royal velveteens, twill back, 50c.
24-inch black " plain back, 25c, 35c, 40c.
22-inch black Royal corduroy velveteens, 65c.
22-inch colored Royal " all shades, 35c.

Black Silk Velvets.

18-inch black silk velvet, 50c, 65c, 75c, 85c.
18-inch black silk velvet, $1.00, 1.25, 1.50.
24-inch black silk cape and mantle velvet, $1.25, 1.50.
32-inch black silk cape and mantle velvet, $1.50, 1.75, 2.00, 2.50.

Colored Silk Velvets.

18-inch colored silk velvets, close rich pile, in a full range of the very latest shades, 75c, $1.00, 1.25.

Fancy Velvet Novelties.

18-inch fancy French plaids and brocaded silk velvets, new designs, $1.25.
19-inch fancy embossed silk velvet for blouses, all colors, 40c.
22-inch colored corduroy velveteen suiting, 35c.
22-in. black corduroy velveteen suiting, 65c

Dress Trimmings.

In this department this season mohair and military braids and bead gimps will divide the interest. Braid trimming has held the foremost position during the past season, but the indications point to a distinct revival of bead gimps and passementerie. Our stock is complete with all the latest productions.

We will gladly send samples to any customer who is unable to make a choice without. When ordering trimming without sample, please give width and price required, and whether black or colored.

Black Bead Gimps.

¼-inch black jet gimps, 3c to 15c yd.
½-inch black jet gimps, 5c to 25c yd.
Dull jet gimps, mourning, 10c, 12½c, 15c to 75c yd.
½-inch black cut bead gimp, 15c to 35c yd.
¾-inch black bead gimp, 8c to 40c yd; 1-inch, 10c to 75c yd; 1½-inch, 12½c to $1.25 yd.
2-inch black jet passementerie, 75c to $2.00 yd.
1-inch black jet insertion, 20c to 60c yd; 1½-inch, 50c to $2.00 yd.
1½-inch black jet fringe, 25c to 50c; 2-inch, 35c to 50c; 3-inch, 50c to $1.00.
3 to 4-inch dull jet fringe for mourning, $1.00 to 1.50 yd.
1-inch black-beaded net insertion, 50c, 65c, 75c yd; 1½ and 2-inch, $1.00, 1.25, 1.50, 2.00 yd.
1-inch white and colored beaded net insertion, 75c, 85c, $1.00, 1.25; 1½ and 2-inch, $1.50, 2.00, 2.50 yd.
Black silk fringe, 3-inch deep, 50c, 75c.
Cream silk fringe, 3-inch deep, 50c, 75c.
3-inch deep black jet points, 15c to 25c; 6-inch, 25c to 50c each.
Black jet yokes or garnitures, 75c to $3.00 each.
Black jet yokes or garnitures, $1.00, 1.25, 1.50, 1.75, 2.00 to 3.00 each.

Black jet and black braid boleros, similar to cut, 75c to $2.50 each.
Black silk braid boleros, superior quality, $2 50 to 3.00 each.

Give name and address with complete shipping instructions.

Black silk and black jet points for capes, 6-inch long, 20c to 50c; 10-inch long, 75c each.

Colored Beaded Gimp.

¼-inch colored beaded gimp, 10c to 15c; ½-inch, 15c to 35c; ¾-inch, 25c to 60c; 1-inch, 40c to 60c; 1½-inch, 75c to $1.50 yd.

Colored beaded yokes or garnitures, 75c to $3.00 each.

Tinsel and Steel Gimps.

Gold tinsel gimp, ½-inch, 5c to 12½ yd; ¾-inch, 10c, 12½c, 15c yd.

Silver tinsel gimp, ½-inch, 5c to 12½c yd; ¾-inch, 10c, 12½c, 15c yd.

Steel colored tinsel gimp, ½-inch, 5c to 12½c yd; ¾-inch, 10c, 12½c, 15c yd.

1-inch gold, silver or steel tinsel gimp, 15c, 20c yd.

¼-inch cut steel gimp, 10c to 20c; ½-inch, 20c to 35c; ¾-inch, 25c to 40c; 1-inch, 40c to 75c yd.

2-inch cut steel pointed passementerie, can be separated, $1.00 yd.

1-inch steel fringe, 50c; 1½-inch, $1.00; 2-inch, $1.50 yd.

Beaded Net Trimming.

29-inch black net, beaded in black beads and sequins, $1.00 to 5.00 yd.

29-inch black net, beaded in colored beads and sequins, $2.50 to 5.00 yd.

29-inch black net, beaded in black and white beads, $3.50, 4.00 yd.

29-inch white net, beaded in colored beads and sequins, $2.00 to 5.00.

Pearl Gimps and Fringes.

White pearl and bead fringe ornaments, 15c to 40c each.

White pearl and bead garnitures, $1.00 to 3.00 each.

Narrow white bead gimp, 10c to 20c yd.

½-inch pearl and bead gimp, 20c to 40c; 1-inch, 30c to 75c yd.

1½-inch pearl and bead passementerie, 75c to $1.35; 2-inch, $1.25 to 2.00 yd.

1-inch white pearl and bead fringe, 40c, 50c; 1½-inch, 50c to $1.00 yd.

1½-inch white iridescent bead fringe, 75c to $1.50; 2-inch, $1.50 to 2.00 yd.

Shaded pearl gimp, $2.00 to 2.50 yd.

Colored Silk and Gold Braid Passementerie.

Colored silk embroidery, 1-inch, 50c, 60c, 75c yd; 1½ and 2-inch, $1.00, 1.25, 1.50, 2.00, 2.50 yd.

Gold braid passementerie, 1-inch, 35c yd; 1½-inch, 50c, 65c yd.

Braids and Passementerie.

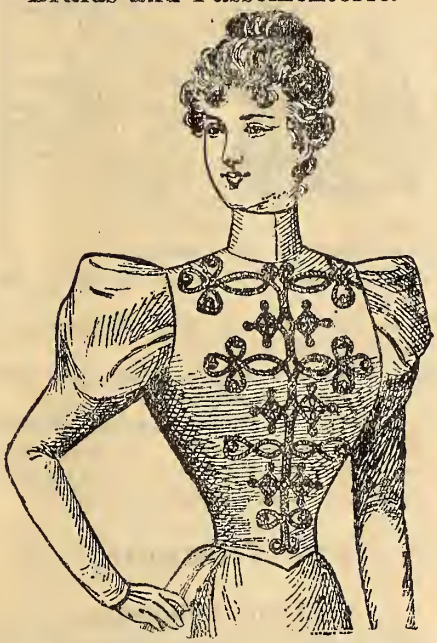

Black military braided fronts, $1.25, 1.50, 2.00 each.

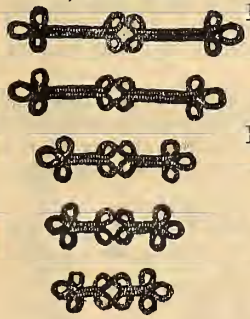

Black silk passementerie fronts, $1.50, 2.00, 2.50, 3.50 each.

Black military and tubular braid frogs, as cut, 3 pieces to set, 75c each; 5 pieces to set, $1.00, 1.25, 1.50 each.

No. 1. Black mohair braid passementerie, as cut, 20c yd.

No. 2. Black mohair braid, as cut, 20c, 25c yd.

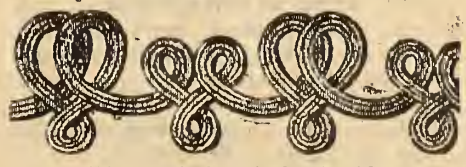

No. 3. Fine mohair tubular braid, as cut, 30c yd.

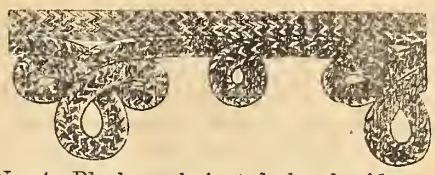

No. 4. Black mohair tubular braid passementerie, 35c yd.

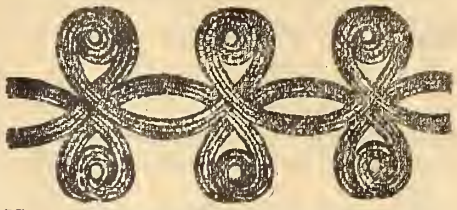

No. 5. Black mohair tubular braid passementerie, 40c yd.

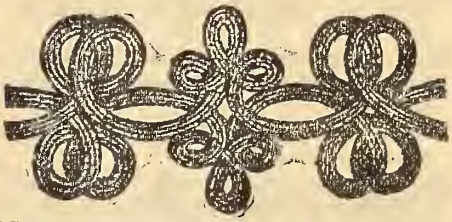

No. 6. Fine black mohair tubular braid passementerie, as cut, 50c yd.

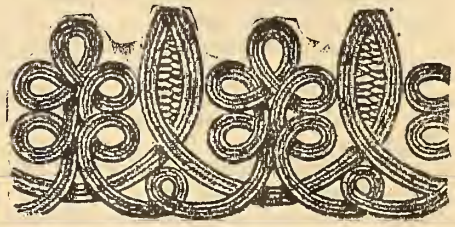

No. 7. Fine black mohair tubular braid passementerie, as cut, 60c yd.

Finer qualities black mohair braid passementeries, 2-inch, 75c; 2½-inch, 85c, and 3-inch, $1.00 yd.

Black silk narrow passementerie, ¼-inch, 5c yd; ½-inch, 8c, 10c, 12½c to 35c yd; ¾ to 1½-inch, 10c, 12½c, 15c, 20c to 50c yd; 2-inch, 25c to $1.00 yd.

Colored silk gimp, ¼-inch, 5c, 8c yd; ½-inch, 8c, 10c, 12½c yd; ¾-inch, 15c, 20c yd.

Cream silk gimps, ½-inch, 5c, 8c, 10c, 12½c yd; 1-inch, 15c, 20c yd.

Cream silk passementerie, 1-inch, 30c, 35c, 40c, 50c, 75c yd; 1½ and 2-inch, $1.00, 1.25, 1.50 yd.

Colored mohair tubular braid passementerie, ½-inch, 20c, 25c, 35c yd; 1-inch, 20c, 25c, 30c yd; 2-inch, 50c yd.

Mohair and Worsted Braids.

Black mohair military braid, ⅛-inch, 2c yd; ¼-inch, 3c yd; ⅜-inch, 4c yd; ½-inch, 5c yd; ⅝-inch, 6c yd; ¾-inch, 7c yd; 1-inch, 8c yd; 1⅛-inch, 10c yd; 1¼-inch, 12½c yd; up to 2½-inch, 25c yd.

Black worsted military braid, ⅛-inch, 2c yd; up to 2½-inch, 20c yd.

Black mohair military braid, fancy loop edge one side, ½-inch, 10c, 12½c yd.

All no-name letters will be held until claimed by right parties. We have some unclaimed.

Black fancy military braid, ½-inch, 15c yd ; up to 1½-inch, 30c yd.
Black and gold military braid, ¼-inch, 10c yd ; up to 1-inch, 30c yd.
Cream Hercules military braid, ⅛-inch, 1c yd ; up to 1½-inch, 10c yd.
White cotton Hercules braid, ⅛-inch, 1c yd ; up to 1¼-inch, 7c yd.
Black worsted soutache braid, ⅛-inch, 1c, 2c, 3c, 4c yd.
Black mohair Russia braid 3/16-inch, 3c, 4c, 5c, 6c, 7c yd.
Black and colored silk tubular braid, ¼-inch, 8c, 10c yd.
Black diamond tubular braid, mohair, ¼-inch, 5c, 6c, 7c, 8c, 9c, 10c, 12½c, 15c yd.
Black worsted tubular braid, ¼-inch, 3c, 4c, 5c yd ; ⅜-inch, 6c, 7c, 8c, 10c yd.
Black silk coat-binding braid, ¼-inch, 3c, 4c, 5c yd ; ½ and ¾-inch, 6c, 7c, 8c, 10c yd.
Black mohair coat-binding braid, ¼-inch, 3c, 4c, 5c yd ; ½ and ¾-inch, 6c, 7c, 8c, 10c yd.
Colored worsted tubular braid, ¼-inch, 3c yd, or 30c doz.
Black and colored silk soutache braid, ⅛-inch, 5c yd, or 50c doz.
Colored worsted soutache braid, ⅛-inch, 1c yd, or 10c doz.
Colored and black silk soutache braid, ⅛-inch, 3c yd, or 30c doz.
Silver or gold tinsel braid, ⅛-inch, 2c yd ; ¼-inch, 5c yd ; ⅜-inch, 6c yd ; ¾-inch, 12½c yd.
Gold or silver soutache braid, ⅛-inch, 3c, 4c, 5c yd.
Colored military braid, ¼-inch, 2c yd ; up to 2-inch, 15c yd.
Black and colored silk dress laces, 54-inch long, 8c each, 2 for 15c.
Black and colored silk lacing cord, ⅛-inch, 2c yd ; 3/16-inch, 4c yd ; ¼-inch, 6c yd.

Skirt Braids and Bindings.

A.M.W. waterproof skirt facing, with heavy velvet cord edge, takes place of canvas or hair-cloth, 1½-inch, all colors, 12c yd

Feeder's pompadour skirt protector, does not wear out, all dress colors, 6c yd.
Black and colored Amazon velvet skirt binding, 4c.
Black and colored bias corduroy velvet skirt binding, 4c yd.
Corticelli black skirt protector, fine mohair quality, in bunches of 5 yds, 25c each.
Corticelli skirt protector, in bunches of 5 yds, 12½c bunch.
Colored worsted skirt braid, 1c yd.
Black worsted skirt braid, 1c, 2c, 3c, 4c, 5c yd.
Single waist belting, in white, grey and black, 3c yd, or 30c doz.
Double skirt belting, in white, grey and black, 4c yd, or 40c doz.
Vorwerk collar stiffener, ready shaped for collars and cuffs, in black and white, 1½-inch, 10c yd ; 2-inch, 12½c yd ; 2½-inch, 15c yd ; 3-inch, 18c yd.

Fur Trimming.

Real Fur Trimming.

On account of the expensive nature of these goods we cannot send samples. Customers can depend upon getting exactly what they order. All classes of furs listed below are of the best quality only.

We can supply any wider widths that may be required, at proportionate prices, viz., for 2-inch trimming of any of the following we would charge twice as much as for 1-inch.

1-inch black Astrachan trimming, 60c yd.
½-inch black or white angora, 15c ; ¾-inch, 20c ; 1-inch, 25c yd.
1-inch Baltic seal, 50c yd.
1-inch beaver, $1.25 yd.
1-inch bear, $1.75 yd.
1-inch black French coney, 30c yd.
1-inch grey lamb, 75c yd.
1-inch Iceland lamb (white), 25c yd.
1-inch mink, $1.75 yd.
1-inch nutria, 60c yd.
1-inch Ohio sable, 75c yd.
1-inch black opossum, 45c yd.
1-inch Persian lamb, $1.50.
1-inch natural raccoon, 75c yd.
1-inch sable, $1.75 yd.
1-inch black or white Thibet, 75c yd.
1-inch wool seal, 50c yd.

Imitation Fur Trimming.

WRITE US FOR SAMPLES.

1-inch imitation black Astrachan trimming, 10c, 15c ; 1½-inch, 20c, 25c yd.
1-inch imitation Persian lamb, 25c, 30c yd.
1-inch imitation beaver, 12½c to 30c yd.
1-inch imitation white fur trimming, 10c, 15c, 25c ; 2-inch, 40c, 50c yd.
1-inch imitation black Thibet trimming, 25c ; 2-inch, 40c, 50c yd.

Buttons.

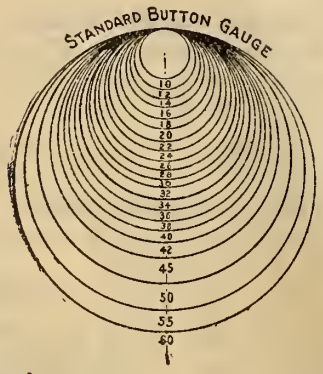

The above gauge represents the exact standard by which all buttons are sized. The following prices indicate the lowest price for the smallest size given in catalogue up to the highest price for the largest size quoted in catalogue only.

Natural and smoked pearl buttons, plain and carved designs, in sizes 40 to 60, 45c to $4.80 doz.
White pearl buttons, plain rim, sizes 30 to 70 lines, 40c to $4.00 doz.
Natural and smoked pearl buttons, in sizes 18 to 36, 8c to 25c doz.
White pearl buttons, shirt and waist, sizes 18 to 24, 8c to 25c doz.
Fancy carved white pearl buttons, with or without shanks, sizes 14 to 16, 10c, 15c doz.
White ball pearl buttons, in sizes 14 to 18, 15c, 20c, 25c doz.
Pearl shirt buttons, in white or natural color, sizes 18 to 24, two or four holes, 8c, 10c, 12½c, 15c doz.
Gents' white pearl vest buttons, size 24, 25c, 35c doz.
Fancy white pearl trimming buttons, size 20, 25c, 35c doz.

Fancy Trimming Buttons.

Fancy metal trimming buttons, in all the newest colors, small sizes, 5c to 40c ; larger sizes, 25c to $1.00 doz.
Real cut steel buttons for trimming, small sizes, 40c ; medium sizes, $1.00, 1.50 ; large size, $1.75, 2.00 doz.
Gilt and steel trimming buttons, small sizes, $1.25 ; large sizes, $2.00 to 3.00 doz.
Fancy enamel and steel buttons, small sizes, $1.75 to 2.00 doz ; large sizes, 4.80 to 6.00 doz.
Pressed steel buttons, small size, 15c to 25c doz ; large size, 25c to 50c doz.
Fancy jet and steel buttons, small size, 25c, 35c doz ; larger sizes, 75c to $2.00 doz.

Jet Buttons.

Real jet trimming buttons, fancy and plain designs, small size, 40c, 50c doz ; large sizes, $1.75 to 3.00 doz.
Steel effect jet trimming buttons, in large and small sizes, 8c, 10c to 35c doz.
Jet effect trimming buttons, fancy designs, in small and large sizes, 5c to 35c doz.

Horn, Covered, and Barrel Buttons.

Horn buttons, in sizes 40 to 60 lines, in colors to suit ladies' jackets or capes, 25c to $1.00 doz.

Horn buttons, in black, fancy, or plain designs, sizes 40 to 60, 25c to 75c doz.

Horn coat and vest buttons, in black and variegated colors, vest sizes, 10c, 12½c doz; coat sizes, 12½c, 15c doz.

Covered black coat and vest buttons, with bone edge, 24, 30 and 36 size, 15c, 20c, 25c doz.

Silk-covered black coat and vest buttons, in sizes 24, 30, 36, at 10c, 15c, 20c. doz.

Small silk-covered buttons in black and colors, size 20 for dress trimming, 8c doz.

Black silk-covered barrel buttons, ½-inch long, 20c doz; 1-inch, 25c; 1½-inch, 35c; 2-inch, 40c doz.

Black worsted covered barrel buttons, ½-inch long, 15c doz; 1-inch, 20c; 1½-inch, 25c; 2-inch, 30c doz.

Colored silk barrel buttons, size 1-inch only, 25c doz.

Special Buttons.

Small gilt trimming buttons, with bright polished top, sizes 12 and 14, 10c doz.

Colored pearl trimming buttons in all dress shades, size 18 only, 12½c doz.

Gilt anchor buttons for boys' sailor suits, etc., size 20, 24 and 30, 8c, 10c, 12½c, 15c, 25c doz.

Large plain gilt buttons for jackets, size 40 only, 30c doz.

Corset or tape buttons, in boxes of 3 doz each, 8c box.

Linen underwear buttons, in sets of assorted sizes, 7½ doz each, 8c set.

Linen underwear buttons, in boxes, assorted sizes, 8¼ doz each, very superior quality, 20c box.

Linen underwear buttons in all sizes, 16 size, 2½c doz; sizes 18 and 20, 3c doz; size 22, 4c doz; size 24, 5c doz; size 26, 6c doz; sizes 28 and 30, 8c doz.

Black metal pant buttons, in large and small sizes, 3 doz 5c.

Black metal pant buckles, 5c doz.

THE SIMPLEX BUTTON
PATENT
COVERED BACKS.

PUT THE BUTTON STRAIGHT ON HEAD OF STUD, THEN PRESS BOTH SIDES WITH EQUAL PRESSURE.
1 DOZEN IN A BOX.

The Simplex bachelor's buttons, self-adjustable, easy to put on, won't come off, large and small size, 1 doz in a box, 5c box.

Fancy Trimming Buckles.

Fancy pearl trimming buckles, in white and shaded, 1 inch long, 15c, 25c, 35c each; 1½-inch, 50c; 2-inch, 65c, 75c each.

Fancy cut steel trimming buckles, 1 inch long, 15c, 25c each; 1½-inch, 35c; 2-inch, 50c each.

Fancy steel and gilt trimming buckles, 1 and 1½ inches long, 25c, 30c, 35c each.

Kleinert's Dress Shields are the Best.

	GEM	FEATHER WEIGHT				
Sizes	1	2	3	4	6	
Leader Stockinette	5c	..	..	..	..	pair.
Primrose Stockinette	8c	10c	12½c	..	..	"
Kleinert Stockinette	15c	20c	..	..	..	"
Williamson Stockinette	15c	20c	25c	30c	..	"
The Gem	..	20c	23c	25c	30c	"
The Classique	..	23c	25c	30c	..	"
The Falcon	..	10c	12½c	..	..	"
Velvytte	..	15c	18c	23c	..	"
The Featherweight, rubber lined	..	15c	20c	23c	30c	"
Japanese Silk, rubber lined	..	23c	25c	..	..	"
The Capsheaf, in black	..	25c	..	..	..	"
The Queen, double lined	..	18c	20c	25c	..	"
Mona, guaranteed, no rubber, odorless	..	20c	25c	30c	35c	"
Onandoff, self-adjustable without sewing in	..	23c	25c	30c	..	"

Featherbone.

Featherbone twill covered waist bone, all colors, 9c yd.

Featherbone cotton ribbon covered waist bone, all colors, 12c yd.

Featherbone silk covered waist bone, all colors, 18c yd.

Featherbone hook and eye bone, in white, grey and black only, 12c yd.

Featherbone collar and revere stiffener, 5 cord tape, 10c; 10 cord, 15c; 25 cord, 25c yd.

Featherbone piping cord, 3c yd; 30c doz.

Featherbone Duplex skirt bone, ¼-inch wide, 6c yd, or 60c doz. yds.

Featherbone bustle bone, 1 inch wide, 15c yd.

In boning waists with featherbone, customers will require to order from 2½ to 3 yards, according to the number of seams required to be stayed.

Dress Bones and Steels.

Silk-covered "Toledo" dress steels, in white and black only, in sizes, 6, 7, 8, 9, 20c doz.

Peerless dress steels, all colors, sizes 6, 7, 8, 9, 15c doz, or 12c for set of 9.

Standard dress steels, all colors, sizes 6, 7, 8, 9, 15c doz, or 12c for set of 9.

Rubber-tipped sateen-covered dress steels, silk stitched, in all colors, sizes 6, 7, 8, 9, 10c doz, or 9c for set of 9.

"Superior" satin covered, rubber tipped dress steels, in sky, yellow, white, red and black, 10c for set of 9.

Rubber-tipped dress steels, twill covered, all colors, 5c for set of 9.

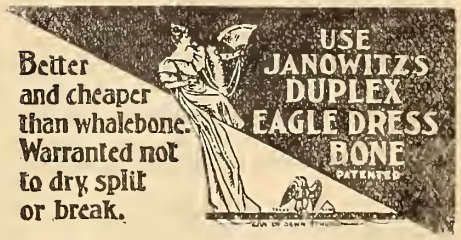

Eagel Duplex dress bone, rubber and stel, very durable, sizes 6, 7, 8, 9, 25c doz.

Best quality waist whalebone, 27-inch, 12½c; 36-inch, 20c length.

Silk, Cotton and Linen Spools.

B. & P. 50-yd machine silk, all shades, 5c spool, or 50c doz.

B. & P. 100-yd machine silk, black only, 10c spool.

B. & P. ¼-oz spool machine silk, black only, 20c spool.

B. & P. 10-yd spool twist, all shades, 2c spool.

B. & P. braided yard twist, 6-strand, 2½c yd.

Thousands of letters are answered by us daily, and sometimes a mistake will occur. If this should happen to you, please write promptly and we will attend to it at once.

Corticelli 50-yd machine silk, all shades, 5c spool or 50c doz.
Corticelli 10-yd spool twist, all shades, 2c spool.
Barbour's best linen spools, 200 yds, in cream and white, Nos. 30 to 100, and black and drab, Nos. 30 to 70, 8c spool.
Dunbar McMaster's best linen spools, same as above, 8c spool.
Union Jack 100 yds linen spool thread, in cream, black and drab, 2 spools for 5c.
Dunbar McMaster's carpet thread, in drab and black, 4c skein, or 95c lb.
"Kerr's" or "Coates'" best quality 6-cord 200-yd cotton spool, in white and black, all numbers, and in colors size 40 only, 3c a spool, or 35c doz.
White basting cotton spools, 1,000 yds each, in white only, size 36 and 40 only, 8c spool.

Knitting and Crochet Cottons.

The celebrated M. & K. white knitting cotton, Nos. 4 to 20, 5c ball.
Silcoton, substitute for silk crochet thread, in plain and variegated colors, 100 yds on a spool, 6c a spool.
Victoria crochet thread, plain and variegated colors, Nos. 20 and 40, 5c ball, or 60c doz.
Clark's crochet cotton, "Anchor" brand, white only, in ordering always state size wanted, sizes 2 to 50, 5c ball, or 50c doz.

Embroidery Silks.

Britannia crochet silk, all shades, 5c spool, 60c doz.
Mayflower crochet silk, pure dye, all shades, 15c spool.
B. & P. rope embroidery silk, all shades, 4c skein, 45c doz.
B. & P. Sicilian embroidery floss in white, 4c skein, 45c doz.
B. & P. etching silk, all shades, 3c skein, 30c doz.
B. & P. twisted silks, all shades, 4c skein, 45c doz.
B. & P. Roman floss, all shades, 4c skein, 45c doz.
B. & P. filo floss, all shades, 4c skein, 45c doz.
B. & A. twisted embroidery silk, all shades, 4c skein, 48c doz.
B. & A. Roman floss, all shades, 5c skein, 50c doz.
B. & A. filo floss, all shades, 5c skein, 50c doz.
B. & A. white Caspian floss, 5c skein, 50c doz.
B. & P. Dresden floss, shaded colors, 4c skein, 45c doz.
Filoselle, all shades, 5c skein, 50c doz.
Knitting or crochet silks, all shades, 38c large spool.
Crochet silk, Peerless, 20c spool; Corticelli, 25c spool.
Crochet silk, all shades, 10c spool.
B. & A. quill embroidery silk, all shades, 1c each, 10c doz.
Arrasene, for plush and drapery work, all shades, 12½c doz skeins.
Braidene, for floral embroidery on plush, etc., 18c doz yds.
Skein holders, for holding embroidery silk, will hold 1 doz skeins, 4c each.
Tinsel thread, all shades, 3c ball, or 35c doz.

Embroidery Cottons, Linens and Sundries.

Honiton lace thread, in white only, Nos. 500, 600, 700, 800, 5c spool.
Glasgow lace thread, in white only, in Nos. 20, 30, 40, 50, 60, 70, 90, 100, 7c spool.
White embroidery cotton, No. 7, 5c ball.
Brilliant embroidery linen thread, in all shades, Barbour's best make, 2½c skein, 30c doz.
Japanese gold thread, for working on silk drapes, etc., 4c, 5c, 6c, 8c, 12½c bunch.
White linen floss, in sizes O and OO, 4c skein, 48c doz.
Turkey red tracing cotton, all sizes, 20c doz.
White, sky, pink and yellow marking cotton, 20c doz.
Barbour's white linen floss, sizes 1, 2 star, 20c doz; 3, 4 star, 15c doz.
Silver steel beads, in bunches of 12 strands each, 3 inch long, 12½c, 15c bunch.
Penelope canvas, used for working Ottoman covers, slippers, etc., 25c yd.
Sheet celluloid, 18 inch wide, in colors sky, pink, white, cream and Nile green, for making photo frames and fancy boxes, $1.00 yd.
Embroidery needles, assorted sizes. Nos. 7, 8, 9, 5c doz.

Tassels and Cords.

Silk tassels, all pure silk, all shades, 4c, 12½c, 25c, 35c, 50c, 85c doz.
Ponpons, pure silk, all shades, 8c, 20c doz.
Ponpons, pure silk, for cushion work, 15c pair, 90c doz.
Fancy cushion tassels, all shades, 4 inches long, 75c for set of 4 tassels.
Fancy cord corners with tassels, all shades, for cushions and table drapes, for set of 4, 75c, $1.00.
Silk cushion cord, ½-inch thick, 10c yd.
Silk and cotton heavy ½-inch cushion cord, in all variegated colors, 12½c yd.
Heavy cotton variegated cushion cord. 1-inch thick, in all colors, 15c yd.
Heavy silk cushion cord, variegated, ¾-inch thick, 16c yd.
Heavy variegated silk cushion cord, 1-inch thick, 22c yd.
Macrame cord, all shades, ¼-lb balls, 10c each.
Lacing cords, for fancy work and bicycle guards, all shades, 2c, 4c yd.
Fancy chenille cord, in all shades, 5c, 6c, yd.
Fancy variegated cotton cushion cord, ½-inch thick, 10c yd.
Variegated cotton cushion tassels, 3-inch long, in sets of 4, 10c each or 40c set.

Bath Robe Girdles.

Heavy cotton cord girdles for bath-robes and dressing gowns, in variegated colors of blue, white, green, red, brown and navy, 2½ yds long, 35c each.

Wash Goods.

Wrapper and Blouse Flannelette.

WRITE US FOR SAMPLES.

In ordering these goods without sample, give price, color, and page in catalogue, and you can depend on being well served.

25-inch fancy flannelette for wrappers, children's dresses and blouses, fast colors, 6c yd.
28-inch heavy fancy flannelette, in full range of colors and patterns for wrappers, dresses, blouses, etc., fast colors, 8c yd.
31-inch fancy twill flannelette, in choice colored patterns, for wrappers and blouses, special, 10c yd.
29-inch extra heavy fleece back fancy wrapperettes, moleton finish, a very superior cloth, 12½c, 15c yd.
27-inch heavy tartan plaid wrapper and blouse flannelette, fast colors, 10c, 12½c yd.

Prints.

24-inch American print, all colors, light and dark, special, 5c yd.
28-inch Canadian print, in all colors, light and dark, including indigo blue, fast colors, 8c yd.
32-inch cambric print, in a large range of colors and patterns, including indigo blue, fast colors, 10c yd.
32-inch Dutch print, extra heavy weight, with fancy colored patterns on indigo blue ground, fast colors, 12½c yd.
32-inch dress sateen in indigo blue, black and white, and with spots, stripes and fancy patterns, 12½c, 20c yd.

Galatea and Tibot Skirting.

29-inch striped galatea skirting, indigo blue with assorted size stripes, 11c, 12½c yd.
29-inch sateen finished galatea skirting, assorted patterns, 15c yd.
38-inch English tibot skirting, in assorted colored stripes, 25c, 30c, 35c yd.
38-inch English boucle curl tibot skirting, choice patterns, heavy weight, 40c, 50c yd.
38-inch English silk-striped tibot skirting, 50c, 60c yd.

Dress Winceys.

28-inch dress wincey, in staple shades, 10c; 31-inch, 15c yd.
28-inch honey-comb tartan wincey, in assorted patterns, 12½c yd.
31-inch plaid dress wincey, in a large range of patterns, extra nice, 18c yd.

Dress Ginghams and Chambrays.

28-inch dress ginghams, in shepherd check, two size checks, in all colors, 10c, 12½c yd.
32-inch plaid gingham, in a large range of patterns and colors, fast colors, 15c, 20c yd.
28-inch plain chambray, in pink, sky, heliotrope and grey, 10c ; 32-inch, 12½c yd.

Muslins and Lawns.

WRITE US FOR SAMPLES.

45-inch white Victoria lawn, 8c, 10c, 12½c, 15c, 20c, 25c yd.
54-inch white Victoria lawn, extra special, 15c yd.
45-inch heavy apron lawn, white, 12½c yd.

India Linen.

33-inch white India linen, 15c, 20c ; 36-inch, 25c, 30c, 35c yd.

Scotch Nainsook.

36-inch white Scotch nainsook, 10c, 12½.
36-inch super white Scotch nainsook, 15c, 20c yd.
36-inch Imperial white nainsook, 25c yd.

Jaconets and Haircords.

36-inch white Jaconets muslin, 12½c, 15c.
36-inch super white Jaconets muslin, 20c.
36-inch white haircord muslin, embroidery cambric, 12½c, 15c, 20c yd.
42-inch white embroidery cambric, 12½c ; 44-inch, 15c.

Tucked Lawns and Nainsooks.

(Width quoted is after tucking.)

38 to 40-inch white tucked cambric lawn, for aprons, 10c, 12½c yd.
40-inch white tucked cambric apron lawn, 15c, 20c yd.
40 to 42-inch white tucked and hemstitched apron lawn, 25c, 30c, 35c yd.
40-inch white tucked and insertion apron lawn, 1 row insertion, 25c ; 2 rows, 35c.
38 to 40-inch tucked white apron nainsook, 25c yd.
40 to 42-inch tucked white apron nainsook, with insertion, 30c, 35c yd.

Fancy Muslins.

26-inch fancy open work stripe muslin, white, 10c, 12½c yd.
27-inch fancy white dimity striped muslin, 12½c, 15c yd.
31-inch plain white dimity striped muslin, assorted stripes, 15c.
27-inch fancy checked white muslin, assorted size checks, 10c, 12½c yd.
30-inch white brilliant muslin, 12½c, 15c.
54-inch white tarlatans, 15c, 20c, 25c, 30c yd.
54-inch colored tarlatans, 15c yd.
32-inch white satin striped and brilliant muslin, 12½c, 15c yd.

Swiss Dress Muslin.

27-inch white Swiss spotted muslin, 12½c, 15c yd.
30-inch white Swiss spotted muslin, assorted sized spots, also scroll pattern, 20c, 25c, 30c, 35c, 40c yd.
68-inch white French organdie, 25c, 30c, 35c, 40c, 50c, 75c yd.

Scotch Lappet Muslin.

WRITE US FOR SAMPLES.

25-inch lappet spot muslin, 5c, 8c ; 36-inch, 10c, 12½c, 15c yd.
36-inch pale book muslin, 10c, 12½c, 15c.

Fancy Colored Dress Muslin.

28 to 30-inch genuine French organdies, special for evening wear, designs and colorings are the very choicest and newest, 25c, 35c, 40c, 50c, 60c, 75c.

Dress Linings.

Skirt Linings.

WRITE US FOR SAMPLES.

SPECIAL.

For this season, 36-inch fine linenette skirt lining, in black, mid-slate, dark slate, brown and fawn shades, rich moire finish and extra quality, special offer, 10c yard.

25-inch cambric lining, all colors, 5c yd.
35-inch Silesia, black, brown, slates and fawn, 7c yd.
36-inch Silesia, all light and dark colors, 10c, 12½c, 15c yd.
46-inch linenettes, navy, brown, fawn, myrtle, slates, cream and white, 12½c yd.
46-inch linenettes, fast black, 12½c, 15c yd.
36-inch silk-finish Percaline, in evening shades, special for wedding and evening costumes, 15c yd.
36-inch silk-finish Percaline, in black only, 12½c, 15c, 20c, 25c yd.

Waist Linings.

36-inch Gilbert linings, fast black, 20c, 25c yd.
36-inch reversible linings, black on one side, figured on the other, 12½c, 15c, 20c, 25c yd.
36-inch Imperial linings, special waist linings, brown, slate and black, 15c, 20c yd.
36-inch silkaline waist linings, in wedding and evening shades, 30c.
36-inch Silesia waist lining, in staple shades, 10c, 12½c, 15c, 20c yd.
36-inch satin waist linings, fawn one side, fancy grey patterns on the other, 25c.
36-inch Percaline waist linings, in all colors, 10c yd.

Nubian Fast Blacks.

36-inch Nubian fast black Percalines, 12½c, 15c, 20c, 25c yd.
36-inch Nubian fast black Dundee lining, 10c yd.
36-inch Nubian taffeta rustling lining, 15c yd.

Suiting Linings.

52-inch fast black Italian coat lining, 25c, 35c, 50c, 60c, 65c, 75c, $1.00 yd.
38-inch fancy black sateen coat lining with small colored figures and checks, 40c yd.
38-inch fancy striped Silesias, 10c, 12½c, 15c, 20c, 25c yd.
38-inch mohair striped sleeve lining, 50c.
36-inch pocketing, in drabs and black, 20c yd.
36-inch Irish linen Holland, in black and slate, 20c, 25c yd.

Quilted Satin and Italian Lining.

For cape, cloak and mantle linings.

24-inch quilted satin, fine quality satin, quilted on heavy wadding, in colors, black, brown, crimson, cardinal, myrtle, pink, sky, yellow, mauve and cream, silk stitched, 75c yd.
24-inch quilted satin, in black and brown only, superior quality, 85c, $1.00 yd.
27-inch quilted Italian cloth, in black and brown only, 50c, 65c yd.

Canvas and Haircloths.

25-inch pure linen elastic canvas, heavy, in black, slate fawn, and white, 10c, 12½c, 15c yd.
25-inch tailors' French elastic canvas, cream only, 20c yd.
36-inch military collar canvas, very heavy and stiff, in black and fawn, 20c yd.
18-inch best quality haircloth, in black, white and slate, 25c, 35c yd.
25-inch grass cloth, for stiffening, 8c yd.
36-inch hard book muslin, in black and white, 8c, 10c yd.

Dress Sateens.

31-inch fast black dress sateens, 12½c, 15c, 20c, 25c yd.
31-inch colored sateens, in all colors, guaranteed fast, 12½c, 15c, 20c.

Turkey Red Cambrics.

29-inch plain turkey red cambrics, 8c, 10c yd.
30-inch fancy printed turkey red cambrics, 10c yd.
32-inch plain twill red cambrics, 10c, 12½c, 15c, 25c.
32-inch twill turkey red cambrics, 10c, 12½c, 15c, 20c yd.

Jeans and Coutilles.

30-inch white and dove corset jean, for children's waists, 15c, 20c yd.
30-inch white satin jean, 50c yd.
28-inch white satin jean, for barbers' and waiters' coats, 25c yd.
54-inch white and grey French coutille, 50c yd.

Always pin your choice of sample to order, and return the other samples under separate cover, but do not seal them.

Smallwares.

Arm Bands—C31. Wool-covered elastic arm bands, very easy to wear, assorted, plain colors, 10c pair.
C32. Cotton elastic arm bands, assorted, plain colors, 5c pair.
C33. Silk elastic arm bands, assorted, plain colors, 10c pair.
C34. Patent ventilated arm bands, fine nickelled steel wire, 12½c pair.

Garters—C35. Men's New York elastic garters, plain web, one pair in a box, assorted colors, 20c, 25c pair. (See cut.)
C36. Same style, but made of the best silk elastic, 30c, 45c pair.

C37. Ladies' fancy frilled cotton elastic garters, assorted colors, with metal slides and fancy bows, 15c pair; in silk-covered elastic, 25c, 35c, 50c pair; with sterling silver clasps and slides, $1.25.
C38. Fancy garter buckles, in black, silver, or gilt, 10c pair.

Braids—C39. Vandyke or rick-rack braid, 10 yds to bunch, 5c, 10c; with picot edge, 10c bunch.
C310. Pearl edging, 20c, 40c doz yds.

C311. Novelty or antimacassar braid, assorted, Nos. 0, 1, 2, 20c, 25c, 30c doz. Size of cut is 20c doz yds.

C312. Honiton braid, according to size and quality, 50c, 60c, 75c, $1.00, 1.20, 1.25, 1.50 doz yds. Size of cut, 75c doz yds.
C313. Honiton insertion, 25c, 30c, 35c, 40c, 60c, $1.20 doz yds.
C314. Battenburg lace braid, 25c, 35c doz yds.
C315. Gordon braid for fancy work, 10c doz yds.
C316. Star braid for trimming children's dresses, 5c bunch of 12 yds.

Note.—Samples sent on application.

Button Hooks—C317. Steel, with wood handles, 5c, 10c each.
C318. Steel, with bone handles, 5c, 10c each.
C319. Metal button hook, fancy handle, 10c each.
C320. Nickel combination button hook and shoe horn, very strong, 10c; with folding handle, 15c each.
C321. Glove button hooks, bone handle, 2 for 5c.
C322. Glove button hooks, sterling silver, 25c each.

Boot and Shoe Laces—C323. Shoe laces, mohair, 5c doz.
C324. Shoe laces, mohair, in black or tan, finer quality, 2 pair for 5c.
C325. Silk shoe laces, 5c, 10c pair.
C326. Boot laces, mohair, 36 inches, extra strong, 5c, 7c doz.
C327. Boot laces, mohair, 42 inches, very fine and durable, 10c doz.
C328. Boot laces, better quality, spiral twist ends, black or tan, ladies' or gents' size, 2 pair for 5c.
C329. The "Johnston" boot lace is a combination of the best Egyptian corded thread and woollen yarn, giving such elasticity as to render it the most comfortable and best wearing lace, ladies' or gents' size, 2 pair for 5c.
C330. Boot laces, leather, 36 inches, single tag, 8c doz; double tag, 10c doz.
C331. Boot laces, imitation porpoise, 5c pair.
C332. Boot laces, real porpoise, 36 inches, spiral twist ends, 2 pair for 15c.
C333. White whale leather boot laces, extra strong, best quality, 10c pair.

Bachelor's Buttons—C334. Can replace a button at a moment's notice, and be removed at pleasure, very convenient and substantial, 2 for 5c.

Boot Buttons—C335. All sizes, 2 boxes for 5c.

Binding—C336. Prussian binding for seams, in black, 15c doz yds; white and drab, 20c doz yds.
C337. Silk Italian ferrett, for binding flannel, in black and white, 4c yd, 40c doz; in colors, 5c yd, 50c doz.

Banner Rods—C338. In gilt, 6-inch, 7c, 8c each; 8-inch, 8c, 12c each; 10-inch, 10c, 13c each; 12-inch, 12c, 15c each; 14-inch, 13c, 18c each; 16-inch, 15c, 20c each; 18-inch, 15c, 22c each; 20-inch, 20c, 25c each.

Fancy Bells—C339. In brass and colors, closed top, 8c doz; hand-bell shape, in gilt and silver, 15c doz.

Screw Eyes—C340. All sizes, in steel, 3c, 4c doz; in brass, 5c, 6c, 8c doz.

Brass Cup Hooks—C341. 8c, 10c, 12½c, 15c, 20c, 30c, 40c doz.

Brass Shoulder Hooks—C342. 8c, 10c, 12½c, 15c, 20c, 30c, 40c doz.

Brass Curtain Rings—C343.
¼, ⅜, 7/16 inch, 2c doz, 12c gross;
½-inch, 2c doz, 15c gross;
⅝-inch, 3c doz, 18c gross;
¾-inch, 3c doz, 25c gross;
⅞-inch, 4c doz, 30c gross;
1-inch, 5c doz, 50c gross.

Brass Jack Chain—

C344. No. 21, single, 3c yd; No. 18, single, 4c yd; No. 16, single, 5c yd; No. 18, double, 5c yd; No. 16, double, 6c yd.

Shoulder Braces—C345. Dr. Grey's back-supporting shoulder brace, in small, medium, and large sizes, $1.00.

Corset Busks—
C346. Misses' sizes, jean (4 hooks), 5c pair.
C347. Ladies' size, straight and spoon, jean (5 hooks), 5c pair.
C348. Ladies' size, spoon, jean, cork back (5 hooks), 8c pair.
C349. Ladies' size, straight, sateen, in black, white or drab, cork back (5 hooks), 10c pair.
C350. The "Duplex" lock corset steel, cannot break or come unclasped, 10c pair.
C351. The "Tricora" waterproof corset steel, cork back, best stitching, extra strong and durable, in black, white or drab, 12½c pair.

Corset Shields—C352. "Venus" corset shields, prevents corsets breaking at waist or hips. If attached to new corsets will prevent breaking, and give three times the service, 25c pair.

Coat Chains—C352½. In black or silver, 5c each.

Corset Laces—C353. Elastic, in black or white, 2½ yds, 2 for 5c, 5c each.
C353½. Satin finish, extra strong and durable, in black or white, 10c each.
C354. Cotton, round, 2½yds, black or white, 10c doz.
C355. Linen, flat, 3 for 5c, 20c doz.
C356. Silk corset laces, black, white or colors, 2 for 15c, 10c each.

Chalk—C357. Tailors' marking chalk, 5c doz pieces.

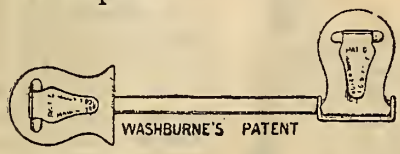

Cuff Holders—C358. The "Wizard," improved, nickel plated, 10c pair.
C359. The "Washburn" cuff holder, adjustable swivel, no button holes used. Open the locking lever, slip edge of cuff in and attach other end of holder to shirt, in same manner (see cut), 10c pair.

Crochet Hooks—C360. In steel, 2 for 5c, 5c each.
C361. In wire, reversible, two different sized needles, 3 for 5c, 2 for 5c.
C362. In bone, 2 for 5c; larger size, 3 for 10c.
C363. Rubber crochet hooks, 10c; large size, 12½c.
C364. Rubber knitting needles, 10c pr.
C365 Bone knitting needles, 10c pair.
C365½. Wooden knitting pins, 5c pair.

Darners—C366. Enamelled stocking darners, 5c each.

Dress Weights—Made of lead, assorted sizes, 10c doz.

Emery Bags—C367. For polishing needles, 5c, 10c each.

Pin Cushions—C368. Tomato shape, 10c, 15c, 20c, 25c each.

Hooks and Eyes—B369. Black and white, 8 doz for 5c.
C370. White and yellow brass washing hook and eye, 6 doz for 5c.
C371. Black and white safety hook and eye (see cut), 6 doz for 5c.
C372. Washable brass safety hook and eye, best quality, in black and white, 2 doz for 5c.
C373. Washable hook and eye, best quality, without hump, in black or white, 2 doz for 5c.
C374. Washable hook and eye, superior quality, extra strong, 2 doz for 10c.
C375. Pant hooks and eyes, in black or white, 3 doz for 10c.
C375½. Vest buckles, japanned, 10c doz.

Hook and Eye Tape.

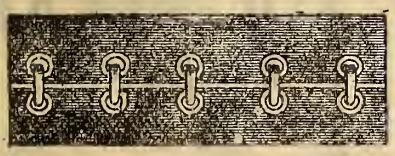

C376. Hook and eye tape, ready to be sewn on garment, a boon to busy dressmakers, in black, white or drab, 10c, 15c each.
C377. The ball and socket fastener, stronger than hooks and eyes, adapted for ladies' and children's garments generally, will not separate if garment is loose, 3 for 5c, 20c doz.

Hat Pins—C378. Best English steel, in black or white, card of 1 dozen, 5c.
C378¼. Jet hat pin, for mourning, 10c, 15c doz.
C378½. Large fancy hat pins, 10c each.
C378¾. Fancy hat pins, white stone settings, pretty designs, 15c, 20c each.

Hat Wire—C379. Flat, in black or white, 1c yd, 10c card.
C380 Round satin wire, in black and white, 7c roll.

Initial Letters—C381. Warranted fast colors, the cheapest and most practical method of marking all kinds of household linen, etc., 15c gross; silk monogram letters, 7c doz., 75c gross.

Key Rings—C382. In steel, 1c, 3c, 5c each.

Key Chains—C383. In steel, 5c, 10c each.

Clock Face Mending Wool—C383½. Is known by its quality, also the quantity on each card, in black, tan and natural shades, 3 cards for 5c, 17c doz.

Mending Cotton C384. In black and white, fast colors, 4 cards for 5c.

Mending Silk—C385. In black, 2 cards for 5c.

Meshes—C386. In bone, for netting, all sizes, 4c each, 3 for 10c.

Sewing Needles are made from the best steel and tempered especially for Canadian trade.
C387. Best quality, 5c paper.
C388. Cheaper grade, 2 papers for 5c.

Darning Needles—C389. Same quality as our best sewing needles, assorted sizes, 5c paper.
C389½. Glove needles, 10c paper.
C390. Between (or tailors') needles, 5c paper.
C391. Chenille needles, 10c paper.
C392. Straw (milliners') needles, 5c paper.
C393. Packing needles, 5c each.
C394. Self-threading needles, 5c paper.
C395. Upholsterers' needles, 5c each.
C396. Machine needles (always send name and sample of needles required), 20c doz.
C397. Netting needles, all sizes, 5c each.
C398. Steel knitting needles, all sizes, 3c set.
C399. Rubber and bone knitting needles, 10c pair.
C3100. Embroidery needles, 5c pkg

Needle Cases—C401. An assortment of the best English sewing needles, darning needles, etc., put up in a fancy leatherette case, 15c, 20c each.
C3101. With assorted needles and hairpins, in a fancy decorated case, 25c, 35c each.

Nail Files—C3102. Finger nail trimmer, file and cleaner combined, 10c each.
C3103. Pocket manicure, a combination of nail file and nail cleaner, 10c each.
C3104. Superior steel tweezers, with ear spoon, 5c, 10c each.

Pins—C3105. Best English brass pins, white, 200 on sheet (full count), 2 papers for 5c; 250 on sheet (full count), 3c paper; 360 on sheet, large size and also assorted, extra strong, 5c paper.
C3106. "Queen's Own" pins, all sizes, 5c sheet.
C3107. Puritan pins. This is by far the best pin made. The wire is heavier, and the points are tempered in oil, 8c paper.
C3109. The Pyramid pin cushion, consists of 365 pins, put up in a most useful form, being especially adapted for toilet tables and office desks, 10c each.

Toilet Pins—C3110. Black mourning pins, in boxes, 5c, 8c box.
C3111. Small berry pins, in black, white and colors, 2 for 5c.
C3112. Black veiling pins, assorted sizes, on card, 2 for 5c.
C3113. Black shawl pins, 3-inch and 4-inch, 2 cards for 5c.
C3114. Cube pins, containing 72 pins, black, white and colored heads, 5c each; with 144 assorted pins, 10c ea.
C3115. Jet veiling pins, assorted sizes, on card, 2 for 5c.

Belt Pins—C3116. Belt pins, plain, in black and silvered, 10c doz.
C3117. Fancy metal belt pins, in black and silver, 2 for 5c.

Safety Pins—C3118. Lindsay safety pins (see cut), 2 papers for 5c.
C3119. The "Columbia" safety pin, nickel plated, protected points, in small, medium and large sizes, 5c doz.
C3120. Clinton safety pins, nickel plated, in black and white, all sizes, 8c, 10c, 12c doz.
C3121. Safety pin book, with two dozen small, medium and large, silvered safety pins, 10c book.
C3122. Lindsay blanket pins, 3c, 4c, 5c each.
C3123. Clinton blanket pins, 4c, 5c ea.
C3124. Side steels, 4 for 5c, 15c doz.

Skirt Yokes—C3125. Assorted colors, woven in one piece, with lining and button holes, 12c each.
C3126. Stilettos, in bone, 2 for 5c.
C3127. Tailors' sewing wax, 5c each.
C3128. Button moulds, assorted sizes, 5c doz.

Twine—C3129. 5c, 10c ball.

Thimbles—C3130. White metal, 10c dozen; steel, enamel-lined, 3 for 5c; steel, 2 for 5c; white metal, enamel-lined, 2 for 5c; aluminum, 4 for 5, 5c each; celluloid, 2 for 5c; silver finish, extra heavy, 5c, 10c each.

C3131. Sterling silver, 25c, 35c, 50c, 75c, $1.00.

C3152. Silver finish thimble, put up in a handsome plush case, 20c.

These thimbles come in four sizes—misses', small women's, women's, large women's. Please state size when ordering.

Finger Shields—C3153. In celluloid, to protect the forefinger from the thimble or needle, 2 for 5c.

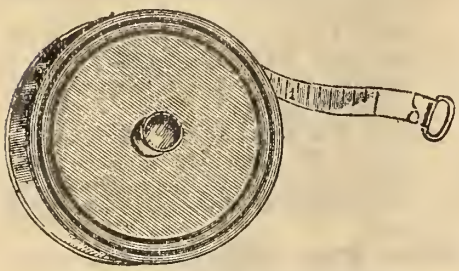

Tape Measures—C3154. Spring tape measures, 36-inch, 5c, 10c, 15c, 20c each.

C3155. With fine steel wire, 36-inch, 40c, 50c; 42-inch, 65c, 75c; 60-inch, 85c, $1.00; 78-inch, $1.50 each.

C3156. 50-foot tape measures, for carpenter's use, 25c each.

C3157. Cotton tape measures, double-tipped (correct measure), 60 inches long, 2 for 5c, 5c each.

C3158. Linen tape measures, figured both sides, 60 inches long (correct measure), 5c, 10c each.

C3159. French tape measures, printed both sides, one side showing metres, made of linoleum, rendering it very strong and durable, 10c each.

C3160. Tailor's tape measures, brass-tipped, fine sateen cloth, best stitching, figured both sides (correct measure), 15c each.

Tie Clips—C3161. For holding the tie in place on shirt or blouse fronts, 2 for 5c, 5c each.

Display Clasps—C3162. Made of aluminum, 3 for 5c, 20c doz.

Tatting Shuttles—C3163. In bone, 10c; in rubber, 12½c each.

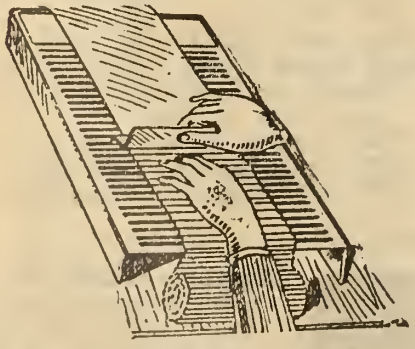

Victoria Plaiter—C3164. Used by leading dressmakers and milliners to make all kinds of trimmings, in plain or fancy patterns, no lady should be without one, 10c each.

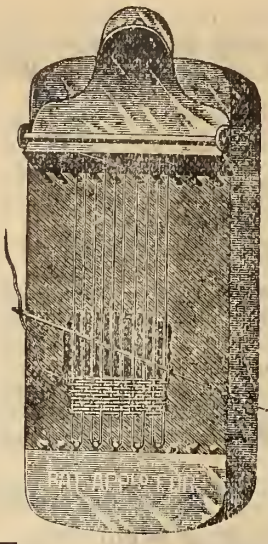

The Swiss Darner

C3165. With this machine a large darn can be made in much less time than the old way. The darn is woven right into the cloth, leaving no lumps or botches in the garment. It mends table cloths, curtains, and fine silks equally as well, and is so simple a child can use it. 25c each.

Tapes—

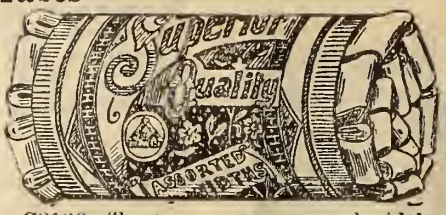

C3166. Twelve pieces, assorted widths, mixed black and white, 5c, 10c bunch.

C3167. Same in white only, 5c, 10c bunch.

C3168. Twilled tape, in black, white or drab, 4c roll of 12 yds.

C3169. Linen blocked tape, all widths, 3 for 5c, 20c doz.

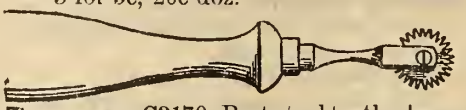

Tracers—C3170. Best steel teeth, sharp and perfect, 5c, 10c, 15c, 25c each.

Splashers — C3171. Made of wood splints, with decorations, used on wall behind washstand, 5c, 8c, 10c each.

Tacks—

C3172. 8 oz tinned tacks, 3c pkg.

C3173. 10 oz tinned tacks, 4c pkg.

C3174. 12 oz tinned tacks, 5c pkg.

C3175. 2½ oz cut tacks, 2c pkg.

C3176. 4 oz, 6 oz, 8 oz cut tacks, 2 pkgs 5c.

C3177. 10 oz cut tacks, 3c pkg.

C3178. 12 oz cut tacks, 4c pkg.

C3178½. 2½ oz, 3 oz gimp tacks, 4c pkg.

C3179. 4 oz gimp tacks, 5c pkg.

C3180. 6 oz gimp tacks, 6c pkg.

C3181. 8 oz, 10 oz leather-headed tacks, 2 pkgs 5c.

C3182. 10 oz, 11 oz, 12 oz double-pointed tacks, 2 pkgs 5c.

C3183. 8 oz, 10 oz tacks, in wooden kegs, 2 for 5c.

Brass-headed Tacks — C3184. 5c hundred; large size, 10c hundred.

C3185. Cartoons of 50, 3c; cartoons of 100, 6c.

C3186. Brass-headed tacks, fancy patterns, 5c, 10c, 15c doz.

Spool Wire—C3186½. 2 spools, 5c; covered, 4c spool, 3 for 10c.

The Niagara Vapor Bath—

C3187. This is the original portable bath which has been supplied to hospitals, sanitariums, etc., for the last ten years. The frame is made of steel, covered with proper material, and has a thermometer attachment. A vapor bath is an acknowledged household necessity. It purifies the system, prevents disease, cures colds, rheumatism, neuralgia, catarrh, blood, skin, nerve and kidney troubles. Price, regular $5.00 kind for $3.50.

Elastics and Hose Supporters.

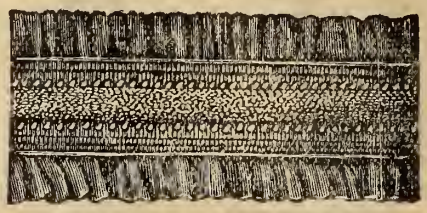

C3188. Fancy colored garter elastic, extra strong and durable, 5c yd.

C3189. French cotton garter elastic, ⅞-inch wide, plaid patterns, 7c yd.

C3190. Fancy frilled cotton elastic, 8c yd.

C3191. Cotton garter elastic, in black, white and grey, ½-inch, 4c; ⅝-inch 5c; ¾-inch, 6c; ⅞-inch, 8c yd.

C3192. Silk garter elastic, in black, white and colors, ½-inch, 10c; ⅝-inch, 12½c; ¾-inch, 15c; ⅞-inch, 20c yd.

C3193. Fancy silk garter elastic, with frill edge, cotton back, assorted colors (often sold as all silk), 15c yd.

C3194. Fancy silk garter elastic, with frill edge (see cut), assorted colors, 20c, 25c yd.

C3195. Narrow silk elastic, in black and white, 6 cord, 2 yds 5c; 8 cord, 4c yd, 3 yds 10c; 10 cord, 4c yd.

C3196. Round silk elastic, black and white, small, medium and large size, 3 yds 5c.

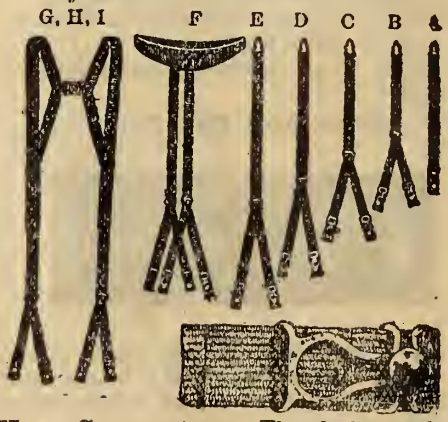

Hose Supporters—The cloth or rubber tipped button fastener is the best. It never cuts the stocking or lets go. Our supporters are made of the best Lisle elastic, in black or white.

C3197. (*a*) Babies' single strap supporters, cotton, rubber tipped, 10c pair.

C3198. ((*b and c*) Babies' and misses' double strap, cotton, rubber tipped, 12½c pair.

C3199. (*e*) Ladies' double strap supporters, cotton, rubber tipped, 15c pair.

C3199¼. (*a*) Babies' single strap supporters, cotton, cloth tipped, 10c pair.

(*b*) Babies' double strap supporters, cotton, cloth tipped, 15c pair; silk, 25c pair.

(*c*) Children's double strap supporters, cotton, cloth tipped, 15c pair.

(*d*) Misses' double strap hose supporters, cotton, cloth tipped, 15c pair; silk, 35c pair.

(*e*) Ladies' double strap supporters, cloth tipped, cotton, 20c pair; silk, 45c pair.

(*f*) Ladies' plain belt supporters, cotton, 30c pair; with combination belt, 35c pair; with satin belt and silk elastic, assorted colors, 75c pair.

(*g h i*) Ladies', Misses' and babies' hose supporters, with shoulder straps.
Babies', 25c pair.
Misses', 30c pair.
Ladies', 35c pair.

C3199½. Ladies' fancy frill, silk elastic side supporters, with nickelled clasps, slide buckle, and bow on side, very pretty and durable, 60c, 65c pair.

Hair Goods.

Quality and style is our first aim in selecting hair goods. Buying in large quantities direct from the maker enables us to show exclusive styles at satisfactory prices.

Combs—C3200. Side combs, in shell or black, latest styles, coarse or fine teeth, 10c, 15c, 20c, 25c pair.

C3201. Shell side combs, with best white stone settings, pretty designs, very effective, for evening coiffures, 75c to $1.75 pair.

C3202. Shell, bang or puff combs, with white stone settings, curved back, with graduated teeth, tapering slightly towards each end. These combs are very stylish, and will be worn extensively this season, 65c, 75c, $1.00 each.

C3203. Real tortoise shell side combs, plain top, $2.25 to 3.50 per pair.

C3203½. This illustration shows the newest style of hair combs, the larger comb being for the sides, and the smaller comb for the top or back, set of 3, 40c, 50c, 60c each.

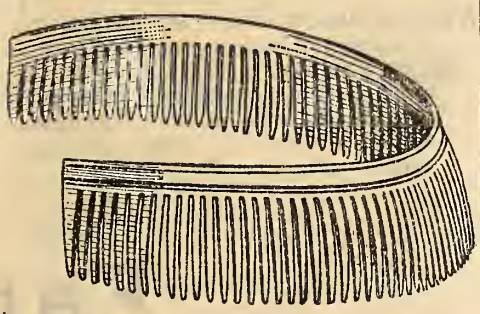

Pompadour Combs—C3204. These shell puff combs are very fashionable. They are used to produce a fluffy effect over the ears and are inserted with the teeth of comb to the front or back, 20c, 25c, 30c each.

C3205. Fancy shell round combs. These combs are worn by ladies as well as misses, and are a combination of side comb and hair band, 20c, 25c each.

C3205½. Pompadour pads, made of fine covered wire, very light, 15c, 25c each.

Back Combs—C3206. We keep an immense assortment of back combs, in all styles and sizes. The large plain or fancy top back comb (see illustration) is the leading style for the season, 15c, 20c, 25c, 35c, 50c, 75c each.

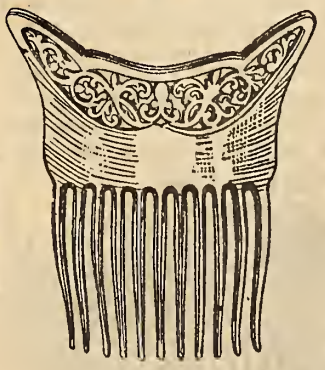

C3207. Real tortoise shell back combs, plain or fancy top, $3.00, 3.50, 4.00, 4.50, 5.00 each.

C3208. Stick pins in shell or black, 20c, 25c each.

Hair Fasteners—C3209. Celluloid hairs clasps, for misses' wear, 20c ea.

C3210. Frizzettes or hair pads, made of imitation hair, all shades, set of 3, 10c.

C3211. Hair frames, made of wire, covered with imitation hair, all shades, 7c, 8c each.

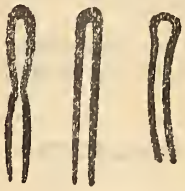

Hair Pins—C3212. Bone hair pins, in black, amber and shell, crimped or plain, 15c, 20c, 25c, 30c, 35c, 50c doz.

C3213. Rubber hair pins, in black or shell, 15c, 20c, 25c, 30c, 35c doz.

C3214. Amber hair pins, with sterling silver top, $1.25, 1.50, 2.00 each.

Wire Hair Pins—C3215. Holdfast hair pins, ball points, 3 packages for 5c.

C3216. Pointless hair pins (do not pull the hair), crimped or straight, 2 boxes for 5c.

C3217. "Smart's" patent hair pin, square top, crimped or straight, 2 packages for 5c.

C3218. The "Scientific" hair pin (see cut), fastens the hair more securely than the ordinary straight ones and has no awkward lock appearance, 5c package.

C3219. Invisible hair pins, crimped and plain, 2 boxes for 5c.

C3219½. The "Duchess" hair pin, consisting of 100 Hindes' patent ball point hair pins, assorted sizes, put up in a fancy box, 10c.

C3220. Invisible gilt hair pins, plain and crimped, 2 boxes for 5c.

C3221. Gilt hair pins, crimped and plain, 4c box, 3 for 10c.

C3222. The Unique Cabinet consists of 125 assorted pins, the Invisible in two styles and the straight in two different lengths, also an assortment of the crimped hair pins, black and white English dressing pins, and large head black pins (see cut), 10c box.

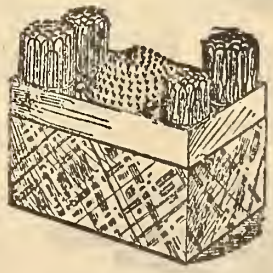

C3223. Hair pin cabinet, same as "Unique" without the toilet pins, consisting of 80 hair pins, assorted styles and sizes, 5c box.

C3224. Hair pin cabinets, assorted styles and sizes, 3c box.

Hair Nets—C3225. Invisible hair nets, in blondes, assorted browns and black, 5c, 10c each.

C3226. Invisible hair nets, in pure white and grey mixture, 10c each.

C3227. Front or bang nets, assorted colors, 5c, 10c each.

Hair Binds—C3228. Hindes' patent hair bind, simply a hook and a band, holds the hair firmly but without friction and renders the process of tying up the hair so easy that it can be performed without assistance and with one hand, 10c each.

Curling Pins—C3229. Steel, no heating necessary, 5c doz ; large size, 20c doz.

C3230. Madame Louise common-sense hair curlers, made of lead with woven covers, 5c, 10c doz.

C3231. "Perfection" waving pins, for waving the hair (see cut), 7c doz.

C3232. The Alexandria waving pin, same style as "Perfection," superior quality, 10c doz.

Kid Curlers—C3233. These are for curling the hair, giving large loose curls. They are covered with kid and fastened by turning the ends over. Small size 3½ inches long, 5c doz ; medium size, about 5½ inches long, 8c doz ; large size, about 7 inches long, 10c, 12½c doz.

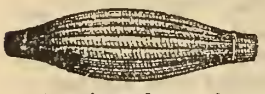

Curling Tongs—C3234. Double handle, medium size, 3c ; nickel plated, stained handle, 5c ; nickel plated, hardwood handle, 5c, 8c pair.

C3235. Curling iron, folding handle, convenient to carry in pocket or satchel, 8c ; nickel tipped oak handles, 10c pair.

C3236. The "Majestic" curling iron, handsomely chased rod and joints, hand-polished walnut handles, nickel plated, put up in boxes in crepe tissue, 25c pair.

C3237. The "Thelma" curling iron, highly polished and handsomely nickel plated throughout, handles nickel tipped, hand-polished, Rosewood finish, 12½ pair.

C3238. "Paragon" curling iron, without spring, nickel plated, oak handle, 10c pair.

C3239. The "Cute" curling iron, nicely nickel plated, pistol spring, leather thumb piece, natural oak handle, 10c each.

C3240. The "Grace Darling" is without doubt the best curling iron made, highly ornamented and fully nickel plated, springs will never weaken being so constructed that the heat cannot affect them, 12½c, 15c, 20c, 25c pair.

C3241. The "Czarina" curling iron, nickel plated, sterling silver handles, $2.00 pair.

C3241½. Gents' moustache curlers, 5c pair.

Waving Irons—Used for waving or crimping the hair—

C3242. 3 prongs, waved, 10c each ; 3 prongs, straight, 10c ; 5 prongs, straight (see cut), 15c pair ; 5 prongs, waved, 20c pair ; 5 prongs, waved, with wood handle, 20c pair.

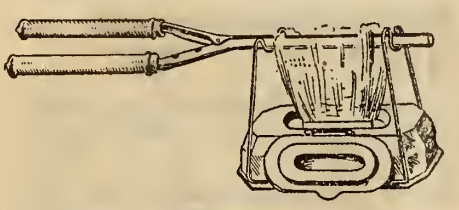

Curling Iron Heaters—

C3243. Nicol's patent curling iron heater, prevents the iron from being soiled or blackened while heating, 12½c each.

C3244. "Tip-top" iron heater and lamp-chimney stove, can be used to heat a curling iron or cup of water, made of bright brass, 9c each.

C3245. Lamp-chimney stove, very convenient for warming food, boiling water, etc., made of cast iron, 5c each.

C3246. The "Ætna" iron heater, for heating curling irons over gas jets, 20c each.

C3247. The "Gem" curling iron heater, is very convenient when travelling, can be entirely closed, so a person can carry in pocket, highly polished and nickel plated (exactly same as cut), 25c each ; better quality, 50c, 75c.

Fans.

Gauze Fans.

Silk gauze fans, in white, black, pink and pale blue, 50c.

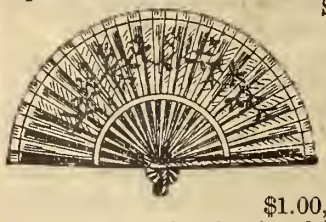

Silk gauze fans, hand-painted floral decorations, in pink, blue, white and black, 75c, $1.00, 1.25, 1.50.

Silk gauze fans, hand-painted, highly decorated, fancy bone handle, in cream only, $1.25, 1.50, 2.00, 2.50, 3.00, 4.00, 5.00.

Silk gauze fans, hand-painted figures, profusely decorated, pearl handle, with silk ribbon and tassel, $4.00, 4.50, 5.00, 6.00.

Silk gauze Empire fans, tinted spangles, with fancy satin pouch to match, in cream, pink, blue and Nile, $3.00.

Feather Fans.

Child's feather fan, in cream, pink and blue, 35c.

Child's or ladies' feather fan, bone handle, in cream, pink and blue, 75c each.

The "Marguerite" feather fan, feathers both sides, fancy bone handle, in pink, blue, cream, mauve, Nile green and black, 75c.

Full size, feathers both sides, in cream, pink, blue, mauve, Nile green and black, 75c, $1.00.

Fine quality feather fan, feathers both sides, fancy decorated bone handles, new shades, in pink, blue, cream, white and Nile green, $1.50, 2.00.

Gauze fans, feather edging, fancy decorated bone handles, newest shades, in cream, pink, blue, Nile and red, $4.00.

Ostrich Feather Fans.

Ostrich feather fans, fancy wood handles, $1.00, 1.50, 2.00, 2.50.

Ostrich feather fans, bone handles, in black or white, $3.50, 4.00, 4.50, 5.00, 6.00, 6.50, 7.00, 7.50, 8.00.

Ostrich feather fans, real tortoise shell handles, in black, white and grey, $5.00, 6.00, 7.00, 8.00, 8.50, 10.00.

White ostrich feather fans, best quality, pearl handles, $8.50, 9.50, 10.00, 12.00.

Fancy paper fans, highly decorated, wood sticks, for fan drills, 15c, 20c each.

Fancy satin fan pouches, with hand-painted figures, assorted colors, 75c ea.

Please do not cut out pictures from Catalogue. Give page and number, and we will make no mistakes.

Wools and Yarns.

Berlin Wools.

NOTE.—Our Berlin wools are all full weight, there being 18 to 20 skeins to the pound.

C3248. Berlin wools, 4 and 8 fold, fine and fleecy, beautiful shades, black, white and colors, 5c skein, 96c lb.

C3249. Shaded 4 fold Berlin, 7c skein, $1.12 lb.

C3250. Zephyr or 2 fold Berlin, black, white, and all colors, 6c skein, $1.10 lb.

C3251. Andalusian, black, white, and all shades, 6c skein, $1.10 lb.

Fancy Wools.

C3252. Astrachan or carolla wool, in pink, blue, cardinal, black and white, is soft and fleecy, and will be found suitable for crocheting tams, slippers, shawls, etc, 12½c ball.

C3253. Carlotta or shawl wool, in black, white, cardinal, pink, blue and chinchilla, 10c ball.

C3254. Shetland floss, in pink, blue, cardinal, black and white, is a 2-ply wool, very fleecy, and has a pretty effect when made into babies' jackets, fascinators, shawls, etc., 5c skein, 96c lb.

C3255. Corallen wool, in cream, pink and blue, for making lace, bonnets, etc., 9c ball.

C3256. Pompadour wool, in pink, blue, cream and cardinal, a silk and wool mixture suitable for trimming woolen garments, 9c ball.

C3256½. Ice wool, in pink, blue, cream and black, 8c ball.

C3257. Angora wool, in grey, black and white, used exclusively for babies' bonnets, 10c ball.

C3258. Crewel wool, in black only, very fine and strong, especially adapted for mending purposes, 9c skein.

NOTE.—Samples and quantity required furnished on application.

Fingering Yarns.

Our assortment of foreign and domestic yarns are very large and complete. Our aim is to give you a pure wool yarn that will not shrink, be fast colors and give long wear and that is free from hemp or cotton mixtures (these only give strength, but no warmth), and are put into cheaper yarns.

C3259. Canadian wheeling yarn, 3-ply white, black and greys, 37c lb; colors, 45c lb; 2-ply black, greys and colors, 45c lb.

C3260. Canadian fingering yarn, soft and strong, free from lumps, in black, grey, brown, white and drab, 5c oz., 65c lb; pink, blue, cardinal, 75c lb.

C3261. Baldwin's 3-ply wheeling yarn, extra heavy and strong, in black, greys and colors, 75c lb.

C3262. Scotch fingering yarn, known as "Our Best," a triumph of the wool-maker's art, is fine and fleecy, looks like, is stronger and has better wearing qualities than Baldwin's "Bee Hive," in black and greys, 4 oz. for 25c, $1.00 lb; in colors, 7c oz., $1.12 lb.

C3263. Blarney fingering wool, one of our best for strength and wear, 6c oz., 90c lb.

C3264. Baldwin's "Bee Hive" fingering, 3-ply, in black, white and greys, 6c skein, 95c lb of 12 ozs.

C3265. Baldwin's "Bee Hive" fingering, 4-ply, in black, greys and colors, 7c skein, $1.12 lb of 16 ozs.

C3266. Baldwin's "Bee Hive" fingering, 5-ply, in black, white and greys, extra heavy and fleecy, 9c oz., $1.40 lb of 20 ozs.

C3267. Saxony knitting wool, known as "Your Money's Worth," very fine quality, 7c oz, $1.12 lb.

C3268. Saxony Queen, best that can be had for strength, soft shades, 8c oz., $1.25 lb.

C3269. "Lady Betty," very fine and soft, in white only, 12½c oz., $2.00 lb.

C3270. "Wyvern Vest" wool, in pink, blue and white, 9c oz., $1.40 lb.

Mending Wool.

C3271. "Clock Face" mending wool, on cards, very fine and soft, is noted for quality and quantity on each card, 30 yards to card, 3 cards for 5c, 17c doz.

C3272. Black Andalusian will be found suitable for mending purposes, 6c skein.

C3273. Baldwin's mending, 36 yards to card, 20c doz cards.

Veilings, Laces, Handkerchiefs, Etc.

NOTE.—One to one and a quarter yards for a Veil. (Veilings not exchanged, as under no circumstances is a veil ever sold a second time. If for any reason taken back, it is at once destroyed.)

Fancy mesh Tuxedo net veilings, 18-inch, in black, brown, navy and ivory, 10c, 12½c, 15c, 20c, 25c, 35c, 50c yd.

B307. Fancy mesh Tuxedo net, with silk chenille spots (each spot is carefully put on by hand), 18 inch, in black, brown, navy, ivory, magpie and jackdaw, 10c, 12½c, 15c, 20c, 25c, 35c, 50c yd; also 14-inch, in black only, 20c, 25c, 35c, 50c yd.

Extra fine fancy net, neat designs, close silk chenille spots, 18-inch, in black and brown, 65c, 75c; in black only, 85c, $1.00, 1,25, 1.50 yd.

Silk Cambray net, plain, 18-inch, in black only, 15c, 20c, 25c yd; also 14-inch, 12½c, 15c, 20c yd.

Fine silk Brussels net, plain, 18-inch, in black only, 25c, 35c, 45c, 50c yd.

Black silk Brussels net, 14-inch, with spray and border, 35c, 45c, 50c, 65c yd.

Mourning veilings, 14-inch, plain silk Cambray net, with 1-inch hem, 25c; finer, with 1½-inch hem, 35c yd.

B308. 14-inch plain silk Cambray net, with neat crape borders, 50c, 65c, 75c yd.

Chenille spot, silk Cambray net, 18-inch, in black, ivory, brown, navy, magpie and jackdaw, 20c, 25c, 35c yd; also 14-inch, in black only, 25c, 35c yd.

Sewing silk veilings, 14-inch, in black, brown, navy, slate and ivory, 20c, 25c yd; also 16-inch, at 35c yd.

Silk chiffon, with satin stripes on both edges, 14-inch, in black, ivory, brown and navy, 25c yd.

Special 16-inch chiffon veiling, three satin stripes border, in black, ivory, brown and navy, 25c yd.

Silk spotted 14-inch chiffon veiling, in black, ivory and magpie, 50c yd.

Wool barege for winter veils, 20-inch, in black, brown, navy and myrtle, 20c, 25c yd.

Infants' Shetland wool veils, in cream, 10c, 12½c, 15c, 20c, 25c, 35c each.

Infants' silk veils, in cream, 25c, 35c, 50c each.

Veilings in all the latest novelties.

Plain Nets.

Bridal veiling, 72-inch silk Cambray nets, white, 50c, 65c, 75c; also 90-inch at $1.00 yd.

Silk Mechlin nets, 36-inch, white and black, 20c, 25c, 35c yd; also white, 15c yd.

To insure getting goods as per sample, order early in the season.

Colored silk Mechlins, 36-inch, in pink, sky, Nile, mais, apple-green and heliotrope, also black and white, 25c yd.
Black silk Brussels net, 36-inch, 25c, 35c, 45c, 50c, 65c, 75c yd ; also 45-inch, at 75c, $1.00, 1.25 yd.
Silk point d'Esprit nets, 45-inch, in black and ivory, 75c yd.
Cotton point d'Esprit nets, 27-inch, in white and cream, 25c yd.
Cotton Zephyr net, 36-inch, in white, 15c, 20c yd.
Wash blonde nets, 36-inch, in white and cream, 25c, 35c, 50c yd.
Confirmation net, 72-inch, in white, 45c, 65c yd.
Embroidery or mosquito net, 72-inch, in white, 25c, 35c yd.
Paris or rice net for stiffening, 22-inch, in black and white, 10c, 12½c yd.

Black Silk Laces.

Narrow black silk Valenciennes laces, ½-inch, 5c, 8c ; ¾-inch, 8c, 10c ; 1-inch, 12½c ; 1¼-inch, 15c ; 1¾-inch, 20c ; 2-inch, 25c yd. Insertion to match, 8c, 10c. 12½c yd.
Narrow fine French Chantilly lace, black, ½-inch. 5c, 60c doz. ; ½ to ¾-inch, 8c ; ¾ to 1¼-inch, 10c ; 1 to 1½-inch, 12½c ; 1¾ to 2-inch, 15c yd. Insertion to match, 8c, 10c, 12½c, 15c yd.

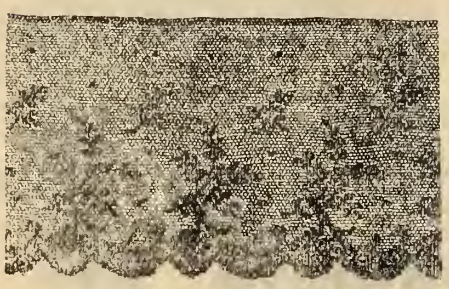

B309. Special (like cut), 2-inch, 5c ; 3-inch, 8c ; 4-inch, 10c ; 4½-inch, 12½c ; 5½-inch, 15c. Also in ivory and butter.
Black silk Chantilly laces, 1½-inch, 5c, 8c; 2-inch, 8c, 10c, 12½c, 15c, 20c ; 2½-inch, 8c, 10c, 12½c, 15c, 20c, 25c ; 3-inch, 8c, 10c, 15c, 20c, 25c, 35c ; 4-inch, 10c, 12½c, 15c, 20c, 25c, 35c, 40c, 45c, 50c ; 5-inch, 12½c, 15c, 20c, 25c, 35c, 45c, 50c, 65c ; 6-inch, 15c, 20c, 25c, 35c, 45c, 50c, 65c ; 8-inch, 20c, 25c, 35c, 45c, 50c, 65c, 75c ; 10-inch, 25c, 35c, 45c, 50c, 65c, 75c, 85c yd.

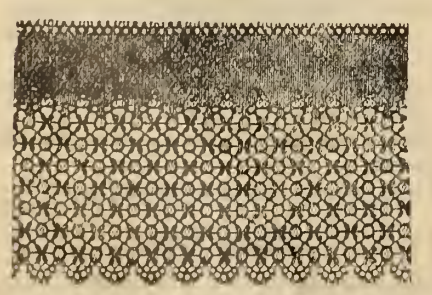

B310. Black silk Broderic Anglaise laces, special (like cut), 3-inch, 15c ; 4-inch, 20c ; 5-inch, 25c ; 6¼-inch, 35c ; 9-inch, 45c. Insertion to match, 15c. Also same pattern in cream.

Silk Broderic Anglaise laces, in black, 3-inch, 15c ; 4-inch, 20c ; 3 to 5-inch, 25c ; 5 to 6-inch, 35c ; 9-inch, 45c yd.
Extra fine French Chantilly laces, black, 3-inch, 35c ; 5-inch, 50c ; 6-inch, 65c ; 7-inch, 75c yd.
Fine black silk patent point laces, 3-inch, 25c ; 3½-inch, 30c ; 4½-inch, 35c ; 6-inch, 45c ; 8-inch, 55c. Insertion to match, 25c, 35c yd.
Silk Oriental laces, black, 20c, 25c, 35c, 50c, 60c, 75c, $1.00, 1.25, 1.50, 2.00 yd.
Black silk plauen laces, $1.00, 1.50, 2.00 yd ; insertions, 45c, 60c, 75c, 85c yd.
Black silk hand-made Maltese laces, ½-inch, 15c ; ¾-inch, 20c ; 1½-inch, 25c ; 1½-inch to 1¾-inch, 35c ; 2¼-inch, 50c ; 2⅞-inch, 75c ; 3¼-inch, $1.00 ; 4½-inch, $1.50 yd.
Black embroidered chiffon laces. 15c, 20c, 25c, 35c, 45c, 50c, 65c, 85c, $1.00 yd.
Black silk lisse lace, neatly embroidered with butter or white, 20c, 25c, 30c, 35c, 40c, 45c, 50c yd ; insertion to match, 15c, 20c, 25c yd.

Dress Nets.

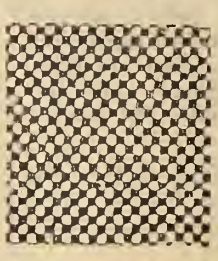

B311.

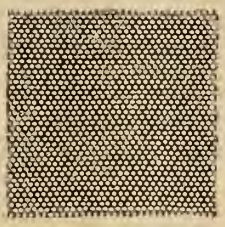

B312.

B311. 45-inch black Russian dress net (like cut), 50c yd.
B312. Special 47-inch fine black plain dress net, silk mixture (like cut), 65c yd.
45-inch black Russian dress nets, 50c, 65c, 75c, $1.00, 1.25 yd.
Specials in 45-inch fine fancy Russian dress net, also dainty designs in figured and spotted Chantilly nets, $1.00 yd.
45-inch black silk Chantilly spotted and figured dress net, neat designs, $1.00, 1.25, 1.50, 1.75 yd.
45 to 48-inch black silk Brussels net, $1.00, 1.25 yd.
48-inch black silk Point d'Esprit net, special, 75c yd.
20-inch black silk lisse, neatly embroidered in butter or white, 85c, $1.00, 1.25 yd.

Cream Silk Laces.

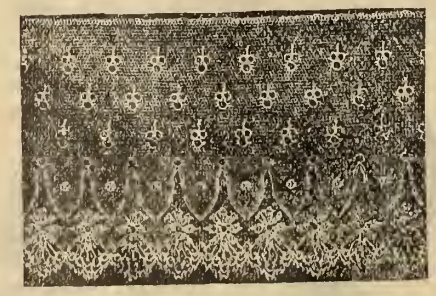

B313. Silk Chantilly lace, in ivory and butter (like cut), 2⅜-inch, 5c ; 3-inch, 7c ; 3¾-inch, 8c ; 4½-inch, 10c yd.

Fine French Chantilly edgings, cream and butter, ½-inch, 5c ; ½ to ¾-inch, 8c ; ¾ to 1-inch, 10c ; 1 to 1½-inch, 12½c ; 1½ to 2-inch, 15c, 20c ; 2 to 2½-inch, 20c, 25c yd ; insertions to match, 5c, 8c, 10c, 12½c, 15c yd.
Special silk Chantilly, in ivory and butter (like cut B309), 2-inch, 5c ; 3-inch, 8c ; 4-inch, 10c ; 4½-inch, 12½c ; 5½-inch, 15c yd.
Ivory, cream and butter silk Chantilly laces, 2-inch, 8c, 10c yd ; 3-inch, 8c, 10c, 12½c, 15c, 20c, 25c, 35c ; 4-inch, 12½c, 15c, 20c, 25c, 35c, 40c, 50c yd ; 5-inch, 15c, 20c, 25c, 35c, 45c, 50c yd ; 6-inch, 20c, 25c, 35c, 45c, 50c, 60c, 65c yd ; 8-inch, 20c, 25c. 35c, 45c, 50c, 65c, 75c yd ; 10-inch, 25c, 35c, 50c, 75c, 85c yd.
Ivory, cream and butter silk insertions, 8c, 10c, 12½c, 15c, 20c yd.

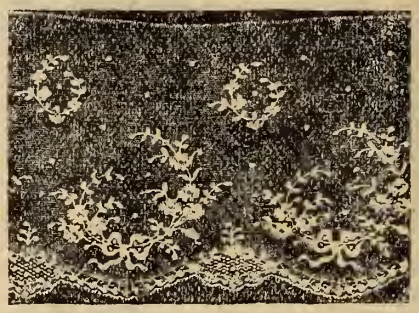

B314. Extra fine Chantilly laces, ivory (like cut), 3¼-inch, 35c ; 4¼-inch, 50c ; 6½-inch, 65c yd ; also other patterns, same quality, 35c, 50c, 65c, 75c yd.
Fine ivory silk patent point laces, 3½-inch, 30c ; 3 to 4½-inch, 35c ; 6 inch, 45c ; 8-inch, 60c yd ; insertion to match, 30c yd.
Cream silk Broderic Anglaise lace, special (like cut B310), 3-inch, 15c ; 4-inch, 20c ; 3 to 5-inch, 25c ; 5 to 6-inch, 35c ; 9-inch, 45c yd ; also insertion, 2½-inch, 15c yd.
Chiffon laces, cream, 15c, 20c, 25c, 35c, 50c, 65c, 75c, 85c, $1.00, 1.25 yd.
Embroidered chiffon laces, 8-inch, in ivory, tuscan, rose, sky, Nile, mauve and black, embroidered with white, 85c yd.
Silk lisse laces, ivory, embroidered with butter, also self ivory, 15c, 20c, 25c, 35c, 50c yd ; all-over to match, $1.00 yd.
Silk lisse laces, ivory, embroidered with black, 20c, 25c, 35c, 50c yd ; also all-over to match.
45-inch cream silk drapery nets, $1.00, 1.25 yd.
Cream silk Bohemian laces (hand-made), 2-inch, 75c, 85c, $1.00 ; 2½-inch, $1.25, 1.50 ; 3-inch, $1.50 ; 4-inch, $1.75 yd.
Real Maltese laces (bleached), 1-inch, 20c ; 1½-inch, 25c ; 2-inch, 35c ; 2½-inch, 50c ; 3-inch, 75c ; 4-inch, $1.00, 1.25 ; 5½-inch, 1.50 yd.
Real Honiton laces, 2-inch, $2.50, 3.25, 4.25, 5.25 yd, and up.
Real Duchess laces, 3-inch, $2.25, 3.25, 4.25 yd, and up.

Postage is one cent an ounce, 16c. per pound, and must be prepaid. Don't forget this when ordering goods by mail.

Oriental Laces.

In butter, cream, and white, 3-inch, 5c, 8c, 10c, 12½c, 15c, 20c ; 4-inch, 8c. 10c. 12½c, 15c, 20c, 25c ; 5-inch, 12½c, 15c, 20c 25c, 35c ; 6-inch, 12½c, 15c, 20c, 25c, 30c, 35c ; 8-inch, 15c, 20c, 25c, 35c, 45c, 50c, 65c yd.

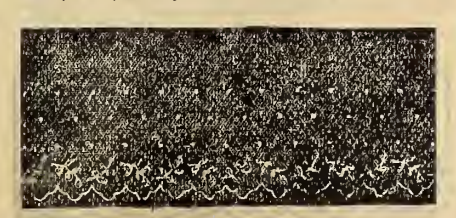

B316.

B316. Extra fine narrow Oriental laces, neat edges, white, cream, butter, 1½-inch, 8c ; 2½-inch, 10c ; 3½-inch, 12½c yd ; also other patterns, 2-inch, 8c, 10c ; 3-inch, 12½c, 15c, 20c ; 4-inch, 15c, 20c. 25c ; 5 to 8-inch, prices from 30c to $1.00 yd.

B317.

B317. 1¾-inch ivory and butter color' fine plauen insertion, special 20c yd.

Plauen insertions, ¾-inch, 8c, 10c, 12½c ; 1-inch, 10c, 12½c, 15c ; 1¼-inch, 15c, 20c ; 1½-inch, 15c, 20c, 25c ; 2-inch, 20c, 25c, 35c, 50c yd. Extra fine, in light butter only, ¾-inch, 25c, 30c, 35c, with edgings to match.

B318.

B318. Heavy plauen laces, in butter, special, 3¾-inch, 35c ; 5¾-inch, 50c ; 9-inch, 75c. Insertion to match, 1¾-inch, 20c yd.

Also 20-inch all-overs, same pattern, $2.00 yd.

Heavy plauen edgings and insertions to match, 1-inch, 10c ; 1¼-inch, 12½c, 15c yd.

Guipure laces, in butter color, 3-inch, 25c, 35c, 40c ; 4-inch, 35c, 40c ; 5¾-in., 50c, 65c ; 7 to 9-inch, 50c to $1.00 yd.

Guipure all-overs, 20-inch, butter only, 75c, 85c, $1.00, 1.25, 1.50, 2.00 yd.

Fine Brussels point laces, butter color, 3-inch, 15c, 20c ; 4-inch, 20c, 25c, 30c ; 5 to 7-inch, 30c to 75c yd.

Specials in cotton Irish point laces, cream, white, butter, and two-toned, 3-inch, 3c, 5c, 8c ; 4-inch, 5c, 8c, 10c, 12½c ; 6-inch, 8c, 10c, 12½c yd.

Venice point laces, in cream and butter, 3-inch, 5c, 8c ; 4-inch, 8c, 10c, 12½c ; 5-inch, 10c, 12½c ; 6-inch, 15c to 35c yd.

Washing Valenciennes Laces.

B319.

Special, ¾-inch Valenciennes laces, like cut, 25c doz yds ; also several similar patterns at same price.

Narrow Valenciennes laces, ⅜-inch, 15c ; ½-inch, 20c ; ¾-inch, 25c ; ¾ to 1¼-inch, 35c ; 1 to 1¼-inch, 45c doz yds ; also insertions to match, 15c, 20c, 25c, 35c doz yds, in white. These goods are sold in dozens only.

Bobbin-net Valenciennes laces (the best of washing laces), white and butter color, ⅝-inch 3c, 4c, 5c ; ¾-inch, 3c, 4c, 5c, 6c ; 1-inch, 4c, 5c, 6c, 8c ; 1¼-inch, 5c, 8c, 10c, 12½c ; 1½-inch, 5c, 6c, 8c, 10c, 12½c, 15c ; 2-inch, 8c, 10c, 12½c ; 2½-inch, 8c, 10c, 12½c, 15c ; 3½-inch, 8c, 10c, 12½c, 15c, 20c, 25c, 35c. Bobbin-net insertion to match, 3c, 4c, 5c, 8c, 10c, 12½c yd.

B320.

Beading Valenciennes laces, ¾-inch, 3c ; 1-inch, 4c ; 1¼-inch, 5c ; 2¼-inch, 8c ; 3-inch, 10c ; with insertion to match, 4c yd.

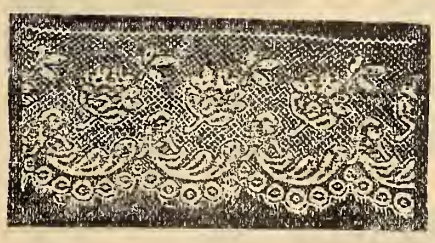

B321.

Normandy Valenciennes laces, white and butter, 2½-inch, 5c ; 4½-inch, 8c ; 6-inch, 10c ; white only, 7½-inch, 15c ; 9-inch, 20c ; 11-inch, 25c yd ; also insertions to match, 5c, 8c yd.

Platte Valenciennes, in white and butter, in prices ranging from 8c to 25c yd ; in a neat assortment of designs, with insertions to match, 5c, 8c, 10c yd.

Fine French Valenciennes laces, in ivory, white and butter, ½-inch, 5c ; ¾-inch 8c ; 1¼-inch, 10c ; 1¾-inch, 15c ; 2¼-inch, 20c ; 3-inch, 25c ; 4-inch, 35c yd. Insertions to match, 5c, 8c, 10c, 12½c, 15c yd.

Fine Normandy Valenciennes, in ivory and butter, 1½-inch, 15c ; 2-inch, 20c ; 2½-inch, 25c ; 3½-inch, 35c. Insertions to match, 10c, 15c yd.

Fine ivory Valenciennes laces, with raised outline patterns, 1½-inch, 12½c ; 3-inch, 20c, 25c ; 4-inch, 25c, 35c ; 5-inch, 35c, 45c. Insertions to match, 12½c, 20c yd.

Hand-made real Valenciennes laces, ⅜-inch, 20c, 35c ; ½-inch, 25c ; ¾-inch, 35c, 40c yd.

B322.

Fine Mechlin laces, in ivory and butter, ¼-inch, 4c ; ½-inch, 6c ; ¾-inch, 8c ; 1¼-inch, 12½c ; 2-inch, 20c yd. Insertions to match, 5c, 6c, 8c yd.

Point d'Esprit laces, 1½-inch, 8c ; 2-inch, 10c ; 2½-inch, 12½c ; 3-inch, 15c. Insertions to match, 8c yd.

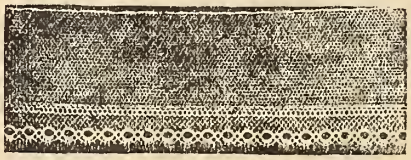

B323.

Fine plain and spotted footing, with neat Valenciennes edges, 1⅛-inch, 4c ; 1¾-inch, 5c ; 2¼-inch, 8c yd.

Plain footing, 1½-inch, 3c ; 2-inch, 4c ; 2½-inch, 5c yd.

Spotted footing, 1½-inch, 4c ; 2-inch, 5c ; 2½-inch, 8c yd.

Point d'Esprit net, in white and cream, 27-inch, 25c yd.

White beading, 1-row, 2c ; 2-row, 4c ; 3-row, 5c yd.

27-inch all-over Valenciennes laces, in ivory, $1.00, 1.25 yd.

Latest Novelties in Laces and Chiffons.

FRONTINGS FOR EVENING COSTUMES.

Fine French Chantilly laces, in ivory, 35c to $1.00 yd.

New heavily embroidered silk net laces, with insertions to match, 65c to $1 yd.

Chiffon laces, richly embroidered, with insertions to match, in all the leading evening shades.

Beautifully embroidered chiffon frontings, ivory ground, embroidered with ivory, black and light shades, $1.35 to 4.50 yd.

Fine real laces (hand-made), cream silk guipure, Maltese, Honiton and Duchess. (See page 20.)

Real lace handkerchiefs, in Maltese, Honiton, Duchess, Brussels point, also cream silk Malta and Bohemian lace.

Ladies' handsomely embroidered extra fine pure linen handkerchiefs, in large assortment of styles and patterns.

18 to 22-inch fancy plaited and shirred chiffons, in black, white, cream and all the leading colors.

Delays are caused by no name or address on letter; orders being indistinct; short of postage, no size or color.

Torchon Laces.

Machine-made Nottingham torchon laces, in a variety of designs similar to the following:

B324.

Linen finish, 1½-inch, 4c; 2¼-inch, 5c; 3¼-inch, 8c; 4-inch, 10c. Insertion to match, 2-inch, 5c yd.

Finer make of the same style of goods, 1½-inch, 5c; 2¼-inch, 8c; 3-inch, 10c; 3½-inch, 12½c yd; with insertion to match, 5c yd.

German-made climax torchon edgings, 12 yards on card. (These goods we do not sell less than a card.)

Linen finish, ½-inch, 5c; ¾-inch, 8c; 1-inch, 10c; 1⅛-inch, 12½c; 1¼-inch, 15c a card, with plain or pearl edges.

Medium make climax torchon, good patterns, on cards of 12 yards, ½-inch, 15c; 1-inch, 20c; 1¼-inch, 25c; 1¾-inch, 35c; 2½-inch, 50c; 4½-inch, 85c a card.

Fine climax torchon on cards, ⅜-inch, 25c; ½-inch, 35c; ¾-inch, 50c; 1-inch, 65c a card.

Turkey red and white, also navy blue and white, on cards, ½-inch, 5c; ¾-inch, 8c; 1-inch, 10c; 1¼-inch, 15c; 1¾-inch, 20c; 2-inch, 25c a card.

Cadet blue and white, ¾-inch, 8c; 1-inch, 12½c; 1½-inch, 15c; 1¾-inch, 20c a card.

Hand-made Torchons.

B325. Special, ¾-inch, linen, hand-made, 3c yd.

Heavy torchon, linen, hand-made, 1 to 2-inch, 5c; 1½ to 3-inch, 8c; 2 to 3½-inch, 10c; 2½ to 5-inch, 15c yd.

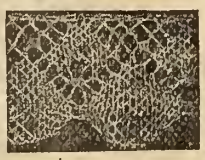

B326.

B326. Special, 2-inch, linen, hand-made, 5c yd.; also several other designs of equal value.

Medium make torchons, real, ½-inch, 5c, 8c; ¾-inch, 8c, 10c, 12½c; 1-inch, 8c, 10c, 12½c, 15c; 1½-inch, 10c, 12½c, 15c, 20c; 2-inch, 10c, 12½c, 15c, 20c, 25c; 2½-inch, 12½c, 15c, 20c, 25c, 35c; 3-inch, 15c, 20c, 25c, 35c; 4-inch, 20c, 25c, 35c; 4½-inch, 25c, 35c, 45c yd.

Heavy hand-made linen guipure sets, lace and insertion to match, making a handsome trimming for linen centres or table drapes. Write for prices and widths.

Insertions to match, 5c, 8c, 10, 12½c, 15c, 20c, 25c yd.

B327.

B327. Special 3¼-inch, linen, hand-made, 10c yd.

Special 3⅝-inch linen hand-made torchon lace, medium make, 12½c yd.

Extra fine white or bleached hand-made torchon laces, ⅜-inch, 8c, 10c, 12½c; ½-inch, 10c, 12½c, 15c; ¾-inch, 12½c, 15c, 20c; 1-inch, 15c, 20c, 25c, 30c; 1¼-inch, 20c, 25c, 30c, 35c; 1½-inch, 25c, 35c, 40c; 2-inch, 25c, 35c, 40c, 45c; 2¼-inch, 35c, 40c, 45c, 50c. Insertions to match, 10c, 12½c, 15c, 20c, 25c yd.

Cream wool yak laces, 1 to 1¼-inch, 8c; 1¼ to 2-inch, 10c; 2-inch, 12½c; 2 to 2½-inch, 15c; 2½-inch, 20c; 3-inch, 25c; 3½-inch, 35c yd. Also same lines in black.

Chiffons and Frillings.

6-inch silk chiffon band with satin edges, in black, white, cream, mais, sky, pink, rose, Nile, heliotrope, brown and cardinal, 10c yd.

14-inch silk chiffon, with fancy stripes, in black, white and cream, 25c yd.

23-inch silk chiffon, in black, white, cream, mais, sky, pink, rose, Nile, heliotrope, brown and cardinal, 35c yd.

40 to 42-inch silk chiffon, in black, white, cream and all leading shades for fall and winter, 45c yd.

48-inch silk chiffon, special, in black, white, cream, mais, sky, pink, rose, Nile, dark green, heliotrope, brown and cardinal, 65c yd.

4-inch plaited silk chiffon, in black, white and cream, 10c yd.

18-inch fancy plaited silk chiffon, in black, white, cream, mais, sky, rose, Nile, heliotrope and cardinal, 35c yd.

22-inch fancy shirred silk chiffon, in black, white, cream, mais, sky, rose, Nile, heliotrope and cardinal, 50c yd.

1-inch double edge shirred silk chiffon ruching, in black, white, cream, mais, sky, coral, rose, pink, Nile, heliotrope and cardinal, 12½c yd.

Specials in silk chiffon frillings, in black, white, cream and all the leading colors, 15c, 20c, 25c yd.

Special wide double row silk chiffon frillings, in black, white, cream, black and heliotrope, black and white, and all leading colors, 35c. yd.

Frill lengths in black, white, cream and all leading colors, in a large variety of styles, special 5c each.

Tourist's frilling, silk cord in white and cream; also double row muslin frilling, 5c yd. or 55c dozen.

Lisse borderings, in black and white, 15c, 20c, 25c; also double at 35c yd.

Black, jackdaw and magpie frillings, 10c, 15c, 20c yd.

Wide double ruching for neckwear, silk and chiffon, black only, 65c, 75c, $1.00, 1.25 and 1.50 yd.

Skirt plaitings, white and cream, lace edge, 12½c, 15c, 20c, 25c yd.

Embroideries.

B328. Flannelette, 2-inch, cream, sky and pink on cream, white on sky, pink, grey, cardinal, black on cardinal, cardinal on grey, navy on grey, 5c yd.

3½-inch, cream on cream, white on sky, pink, grey, cardinal, black on cardinal, cardinal on grey, navy on grey, 8c yd.

Flannel, cream on cream, 2-inch, 10c; 3-inch, 12½c; 3½-inch, 15c yd. White on grey and black on grey, 2-inch, 10c; 3-inch, 12½c yd.

Fine cream flannel, sewn with cream silk, 2½-inch, 15c; 3-inch, 20c; 3½-inch, 25c, 30c; 4-inch, 35c yd.

36-inch flannel skirtings, cream, embroidered with cream silk, 65c, 75c, $1.00. 1.25, 1.50 yd.

Fine cream cashmere embroidery, embroidered with cream silk, 12½c, 15c, 20c, 25c, 35c yd.

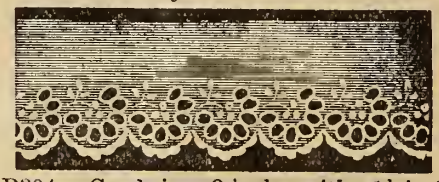

B304. Cambric, 3-inch with 1½-inch work, 5c yd.

Cambric, 4-inch with 2-inch work, 8c yd.

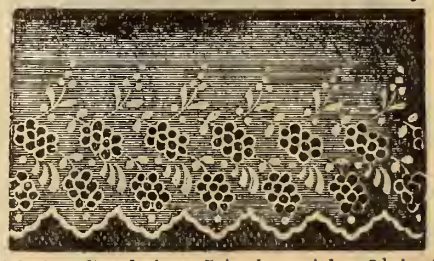

B306. Cambric, 5-inch with 2½-inch work, 10c yd.

Cambric edging. 1½ to 6½-inch, 3c to 15c yd.

Cambric insertions, 5c, 8c, 10c, 12½c, 15c, 20c yd.

Nainsook embroideries, 1 to 9 inches, 5c to 45c yd.

Nainsook insertions, 8c to 25c yd.

Swiss embroideries, 1½ to 6-inch, 5c to 25c yd.

Swiss insertions, 8c to 15c yd.

Cambric flouncing embroidery for skirts, 7 to 11-inch, 20c to 45c yd.

Skirtings, cambric, nainsook and swiss, 22 to 27-inch, 50c to $1.00 yd.

Skirtings, cambric and nainsook, 44-inch, 50c, 65c, 75c yd.

If you are in earnest about saving from 25c. to 50c. on the dollar in buying your household necessities, investigate our prices.

All-overs, cambric and nainsook, 22-inch, 35c, 50c, 75c, $1.00 yd.
All-over tucking, 20-inch, 50c yd.
Plantagenet frillings, white for trimming underwear, 5c, 8c, 10c, 15c, 20c yd.
White featherstitch braids, 8c, 10c, 12½c, 15c and 20c dozen yds.
Colored featherstitchings, cardinal, sky, navy and pink on white, also white on navy, sky and cardinal, 10c dozen yds.

Ladies' Collars and Cuffs.

Sizes: Collars, 12½ to 14½ in.; cuffs, 7½, 8, 8½ in.

B364. B362.

B364. Linen, 2¼-inch, 12½c; also in cambric, B372, 10c each.
B362. Linen, 3-inch, 20c pair; also in cambric, B373, 15c pair.

B366. B375.

B366. Linen, 2-inch, 12½c each.
B375. Cambric, 2½-inch, 15c pair.

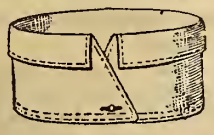

B340. B341.

B340. Linen, 2-inch, with ¾-inch turn, 12½c; also in cambric, B370, 10c each.
B341. Linen, 2½-inch, with 1-inch turn, 20c, or 30c set; also in cambric, B371, 15c pair.

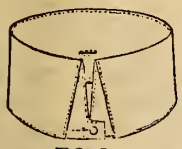

B353. B354.

B353. Linen, 2-inch, 12½c.
B354. Linen, 2½-inch, 20c, or 30c set.

B355. B356.

B355. Nurse's linen, 2½-inch, 15c each.
B356. 3-inch, 20c pair.

B348. B359.

B348. Clerical, linen, 2-inch, 12½c.
B359. Boys' Eton (up-to-date) linen, front 2½ inches, back 3 inches, 15c each.
B360. Boys' Eton, round corners, front 2 inches, back 2½ inches, 12½c each.
B378. Ladies' black collar, as B364, 10c each.
B379. Ladies' black cuffs, as B375, 15c pair.
Misses' and children's lace and embroidery collars, single frills, 8c, 10c, 12½c, 15c, 20c, 25c.
Ladies' and misses' fancy collars, lace and embroidery, 75c, $1.00, 1.25, 1.50 and up.

Infants' Bibs.

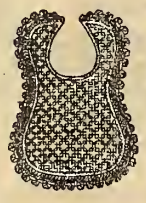

B330.

B330. Infants' honey-comb lace trimmed bibs, 6 for 25c.
Special honey-comb and quilted, lace and embroidery trimmed bibs, 5c each.
Lace and embroidery trimmed, quilted cambric bibs, in all the new patterns, 7c or 4 for 25c; 9c or 3 for 25c; 10c, 12½c, 15c, 18c or 3 for 50c.

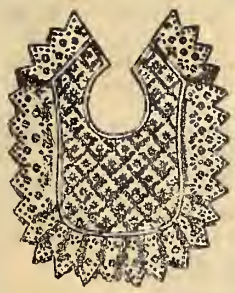

B331.

B331. Special fancy quilted cambric bib, with neat embroidery trimming, 25c each.
Silk faced, embroidered and quilted lace trimmed bibs, 9c or 3 for 25c, 10c, 12½c, 15c, 18c, 20c each.
Japanese silk bibs, quilted and embroidered, and trimmed with silk embroidery, 25c, 35c, 50c, 75c each.

B332.

B332. Fine hand-made quilted and embroidered infants' mull bibs, 35c or 3 for $1.00. Also same style, 25c and 50c each.
Extra fine fancy bibs, the newest, 35c, 50c, 65c, 75c, 85c, $1.00 each.

B333. Infants' large-sized linen feeders, fringed and hem-stitched ends, 15c each.
Also large variety of fancy feeders in crash and linen, 9c, or 3 for 25c, 10c, 12½c each.
Fancy printed feeders, 4c or 8 for 25c; 7c or 4 for 25c.
Special linen feeders, large size, 5c each.
Oilcloth, 5c, 7c or 4 for 25c.
Infants' Shetland wool veils, cream, 10c, 12½c, 15c, 20c, 25c each.
Infants' fine silk veils, cream, 25c, 35c, 50c each.

B333.

Silk Windsor Ties.

B334.

B334. 38 x 5-inch, with ¾-inch hemstitched ends, Japanese pure silk, Windsor ties, in black, ivory, cardinal, navy, sky, rose, heliotrope, mais, also other styles, 2 for 25c.
38 x 5½-inch, with ¾-inch hemstitched pointed ends, Japanese pure silk Windsors, colors same as B334, 15c each.
44 x 6-inch, with 1-inch hemstitched pointed ends, colors as B334, 20c.
44 x 6-inch, with 1-inch hemstitched and fancy drawn work square ends; also 54 x 7, with 1-inch hemstitched square ends, in colors as B334, Japanese pure silk ties, special, 25c

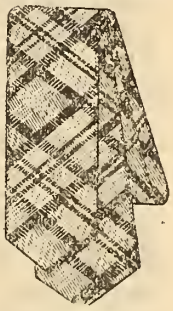

B335.

B335. Special, tartan and fancy plaids, in all the newest colors, among which will be Victoria, Royal Stewart, McDuff, McKenzie, Gordon, apple, magenta, mais, mais and cardinal, plum, tulip, geranium, mex, mauve, from 25c.
46 x 6. Twill, heavy pure silk, pointed ends, Windsors, plain colors as in B334, 35c, or 3 for $1.00.
46 x 5½. Fancy stripes and plaids, also special lines in cream pure silk Windsors, 50c each.
Ladies' fancy ties in lace, net, silk and chiffon, embroidered and lace trimmed, from 50c up.
Ladies' fancy lace and chiffon trimmed sashes, moire and plain silk, full length in black, white, or cream, $2.50 up.

Mufflers.

30 x 30-inch plain cream cashmere, 15c, 20c, 25c, 35c, 50c each.
30 x 30-inch cream cashmere with polka dot, 15c, 20c, 25c; also fancy self and colored satin stripes, 25c, 35c, 50c each.
Fancy colored mufflers with silk stripes and checks, also shepherd plaids, large size, 25c, 35c, 50c, 65c each.
Specials in large size fancy colored mufflers, silk mixtures, 50c, 65c, 75c each.

B336.

B336. Special pure silk, in black and white, broken checks and shepherd plaids, 30 x 30-inch, 75c each.
Japanese pure silk, extra large size, in steels, broken checks and shepherd plaids, special, $1.00, $1.25 each.
Large size, extra heavy twill, pure silk, steels, fancy broken checks, $1.50 each; also same style, $2.00, 2.25 and 2.50 each.

We have merchandise that every-day people want, and we let them know through this Catalogue that we have it.

Fancy pure silk mufflers, in a large variety of styles and colors, 75c, $1.00, 1.25, 1.50, 1.75 each.

B337. Large, extra heavy, pure silk mufflers, latest designs and colors, $2.00, 2.50, 3 00, 3.50 each.

Fancy brocaded silk mufflers, cream, 75c, $1.00, 1.25, 1.50, 1.75: extra heavy, 2.00, 2.25, 2.50 each.

Special, 30 x 30 hemmed, extra heavy pure silk mufflers, cream only, $1.50 each.

Black silk mufflers, large size, in brocaded and plain, 75c, $1.00, 1.25, 1.50, 2.00 each.

B337.

Handkerchiefs.

B338. Brocaded silk handkerchiefs, in fancy colors and cream, 50c each. also at 75c, $1.00, 1.25 and 1.50 each.

Cream and colored brocaded silk kerchiefs, good size, 25c, 35c or 3 for $1.00.

B338.

Handkerchiefs.

Silk Handkerchiefs.

Note.—H. S. means hem-stitched.

Small Japanese, with colored hand embroidery, 5c, 10c, 12½c each; also with drawn work corners, 15c, 18c each, or 3 for 50c.

Cream and cream embroidered with colors (light shades), 25c, 35c each, or 3 for $1.00; 50c each.

Fine embroidered pure silks, in self cream, 65c, 75c, $1.00 each.

12-inch, with ½-inch h. s. Japanese pure silk, 10c each.

Plain h. s. Japanese pure silk, 17½-inch, 15c each; 19-inch, 20c each; 21½-inch, 25c each; 23-inch, 35c each, or 3 for $1.00.

Special, 23-inch, with 1¾-inch h. s. hem, Japanese pure silk, 25c each.

Extra heavy plain h. s. Japanese silk, 21½-inch, 50c each; 23½-inch, 75c, $1.00 each, wide hems.

Heavy twilled h. s. Japanese silk, 21½-inch, 50c each; extra weight, 23½-inch, 75c, $1.00 each, wide hems.

Tape border Japanese pure silk, 23 to 25-inch, 25c, 35c, 50c each.

Plain Japanese silk, with neat ¼-inch colored border, h. s., special, 25c each.

Plain black Japanese silk, 35c, 50c, 65c each.

Japanese plain pure silk, h. s. and initialed, as in cut B368, 21½-inch, with 1½-inch hem, special, 25c each; also heavy silks, h. s. and initialed, 35c each, or 3 for $1.00; 50c each.

Heavy twilled Japanese pure silks, 21½-inch, with 1½-inch h. s. hem, 50c each; also 24-inch, with 1¾-inch hem, with an extra fine hand embroidered initial, special, (like cut No. B361), 75c each.

Japanese paper table napkins, 25c, 35c and 50c per hundred.

Cotton Handkerchiefs.

Children's plain white or colored border lawn, hemmed, 20c, 24c, and 30c dozen.

Ladies' and children's, colored border, h. s., Irish lawn, 4c each, or 8 for 25c; 5c each, or 6 for 25c; 7c each, or 4 for 25c.

Ladies' plain white, h. s., Irish lawn, 8 for 25c, 6 for 25c, 5c each.

Ladies' plain white, h. s. and initialed, Irish lawn, like cut B369, 9c each, or 3 for 25c; also special line, 6 for 25c.

Ladies' h. s., black border, lawn, 6 for 25c, 4 for 25c.

Men's plain white and colored h. s. border, Irish lawn, 7c each, or 4 for 25c: 9c each, or 3 for 25c.

Men's tape border Irish lawn, plain white, 8 for 25c, 6 for 25c, 4 for 25c.

Men's colored, red and white, 6 for 25c, 4 for 25c, 3 for 25c, 10c, 12½c each.

Men's colored, blue and white, 5c each, 4 for 25c, 3 for 25c, 10c each.

Linen Handkerchiefs.

Pure Irish linen handkerchief centres, 8 x 8 inch, ¼-inch h. s., 9c each, or 3 for 25c; 13c each, or 2 for 25c; also 9 x 9 inch, ¼-inch h. s., 2 for 25c, 15c each.

Ladies' 12-inch with ¼-inch h. s., Irish linen, 3 for 25c, 2 for 25c, 15c each, or $1.70 doz; 18c each, or 3 for 50c; 20c each, or $2.25 doz. Our 20c handkerchief of this line is of the finest Irish linen made.

Ladies' 14-inch with ½ to 1¼-inch h. s., Irish linen, 7c each, or 4 for 25c; 9c each, or 3 for 25c, 10c each.

Ladies' 14-inch with ½ to 1¼ inch h. s., extra fine Irish linen, 12½c, 15c each, or $1.70 doz; 18c each, or 3 for 50c; 20c, or $2.25 doz; 25c each, or $2.75 doz; 30c each, or $3.40 doz.

Men's 19-inch with ¾ to 1½-inch h. s., Irish linen, 10c, 12½c, 15c each, or $1.70 doz; 18c each, or 3 for 50c; 20c each, or $2.25 doz; 25c each, or $2.75 doz; 30c each, or $3.40 doz; 35c each, or 3 for $1.00.

Men's 22-inch with ¾ to 1½ inch h. s., Irish linen, extra fine, 30c each, or $3.40 doz; 35c each, or 3 for $1.00; 45c each, or $5.00 doz; 60c each, or $6.75 doz. Our $6.75 handkerchief in 22-inch is of the finest Irish linen made.

Note.—T. B. means tape border.

Ladies' 16-inch, t. b., Irish linen, 7c each, or 4 for 25c; 9c each, or 3 for 25c; 10c, 12½c each.

Men's 19-inch, t. b., Irish linen, 7c each, or 4 for 25c; 9c each, or 3 for 25c, 10c each.

Men's 20 and 22-inch, t. b., Irish linen, 10c, 12½c, 15c each or $1.70 doz; 18c, or 3 for 50c; 20c each, or $2.25 doz; 25c each, or $2.75 doz; 30c each, or $3.40 doz.

Ladies' fine Irish linen, h. s. and initialed, 18c each, or 3 for 50c; 25c each, or $2.75 doz, in 1-dozen fancy boxes.

Men's fine Irish linen, h. s. and initialed, 25c each, or $2.75, in 1 one-dozen fancy boxes; 35c each, or 3 for $1.00; put up in ½-dozen fancy boxes.

Ladies' pure Irish linen, mourning, h. s., 10c, 12½c, 15c each, or $1.70 doz; 18c each, or 3 for 50c; 20c each, or $2.25 doz; 25c each, or $2.75 doz.

Men's mourning, h, s., pure Irish linen, 12½c, 15c each, or $1.70 doz; 18c each, or 3 for 50c; 20c each, or $2.25 doz; 25c each or $2.75 doz.

Fancy Embroidered Handkerchiefs.

Souvenir of Toronto on handkerchief, neat embroidered edges, with maple leaves and word Toronto in corner, in Swiss, 15c each; nainsook, 25c each.

Swiss embroidered, assorted patterns, embroidered edges or h. s., and embroidered, 9c each, or 3 for 25c, 10c each.

Special large assortment, in embroidered edges, h. s. and embroidered, also lace trimmed and embroidered, 12½c, 15c, 18c each, or 3 for 50c.

Ladies' fine batiste, embroidered, also lace trimmed, 20c each.

Ladies' extra fine heavily embroidered Swiss, lace and insertion trimmed, also h. s. and embroidered, in the newest patterns, 25c each, also 35c each, or 3 for $1.00.

Ladies' black and white embroidered Swiss, 12½c, 15c, 18c, 20c, 25c each; also linen, 35c each or 3 for $1.00, 50c each.

Ladies' pure linen, embroidered, also h, s. and embroidered, 35c each or 3 for $1.00, 50c, 65c each.

Ladies' fine pure linen, embroidered, new neat or open work edges, 75c, 85c, $1.00 each; also extra fine, heavily embroidered, $1.25, 1.50, 1.75, 2.00 each. Of these goods we have an exceptionally fine assortment of new patterns.

Ladies' extra fine pure linen, with neat guipure edges, 75c, 85c, $1.00, 1.75 ea.

Real Lace Handkerchiefs.

Maltese, 65c, 75c, $1.00, 1.25, 1.50, 2.00, 2.25, 2.50 each.

Duchess, $1.00, 1.25, 1.50, 2.00, 2.50, 3.00, 3.50, 4.00 each.

Honiton, $1.50, 2.00, 2.50. 3.00, 4.25, 5.00, 6.00, 7.50, 8.50.each

Brussels point, $10.00, 15.00, 20.00 and 25.00 each.

Bohemian silk (cream), $1.50, 1.75, 2.00, 2.50 each.

Malta silk (cream), special, 25c each, also 35c each or 3 for $1.00, 50c, 65c, 75c, $1.00 each.

B369. Ladies' fine Irish lawn, 9c each, or 3 for 25c.

B365. Ladies' fine Irish linen, 25c each, or $2.75 doz.

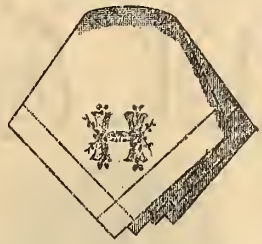

B367. Men's extra fine Irish linen, 35c, or 3 for $1.00.

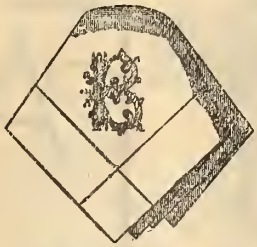

B368. Japanese pure silk, special, 25c each.

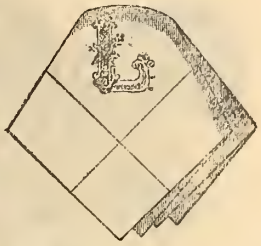

B361. 24-inch heavy twill Japanese silk, 75c each.

B374. Extra fine nainsook, embroidered, white, 25c.

B399. Cream silk, also colors, 50c each.

B376. Real (hand made) Maltese, $2.50 each.

B377. Real Honiton lace, $5.00 each.

Real Brussels net, hand-made lace handkerchief, $30.00 each.

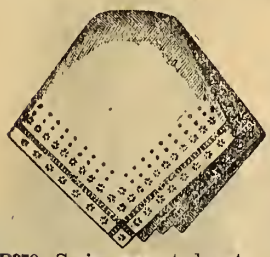

B379. Swiss, assorted patterns, h. s., 9c, or 3 for 25c.

B380. Swiss, Valenciennes lace edge, assorted, 10c.

B381. Swiss, open-work edges, 12½c each.

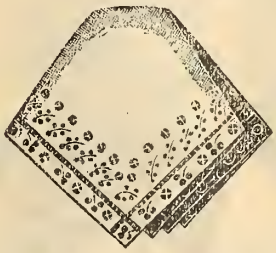

B382. Fine Swiss, assorted, h. s., 12½c each.

B383. Swiss, large assortment, 9c, or 3 for 25c.

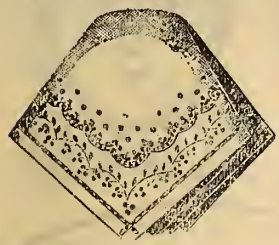

B384. Fine Swiss, h. s., 15c. each.

B385. Lace trimmed, Swiss, assorted, 15c each.

B386. Extra fine Swiss, assorted, 25c. each.

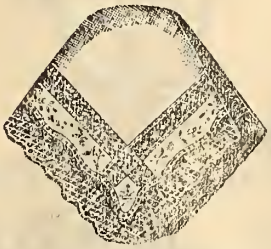

B387. Extra fine Swiss, lace and insertion, 25c each.

B388. Fine Swiss, h. s., 18c each, or 3 for 50c.

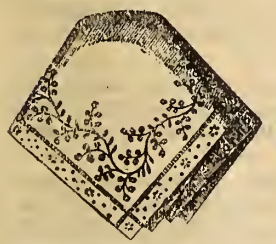

B389. Fine Swiss, h. s., 20c each.

B390. Pure linen, with lace and insertion, 25c each.

B391. Extra fine Swiss, h. s., 25c each.

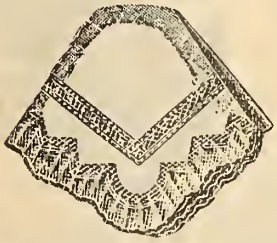

B392. Fine Swiss, with lace and insertion, 18c or 3 for 50c

B393. Fine Batiste, assorted patterns, 20c each.

B394. Fine pure linen, assorted, $1.00 each.

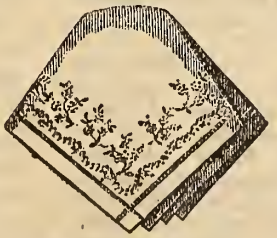

B395. Fine pure linen, h. s., 65c each.

B396. Fine pure linen, lace trimmed, 75c each.

B397. Fine linen, heavily embroidered, $1.25 each.

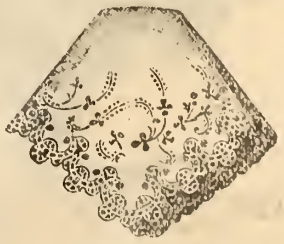

B398. Extra fine linen, heavily embroidered, $1.50 ea.

It will pay you to deal with us. We make no false representations, but sell goods exactly as we advertise.

FALL & WINTER

172

173

174

175

176

177

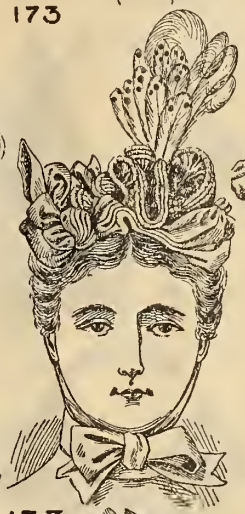
178

179

180

181

182

183

184

185

No. 172. Felt dress hat, trimmed with velvet, buckle, and two ostrich plumes, $4.25 to 6.00.

No. 173. Child's felt hat, trimmed with ribbon, velvet, quills and ornaments, special, $1.75.

No. 174. Misses' felt flop, trimmed with ribbon, velvet, ornament and wings, special, $2.00.

No. 175. Misses' felt hat, trimmed with ribbon, velvet, ornament, and three tips, $2.75 to 3.50.

No. 176. Child's felt flop, trimmed with osprey and surah silk, ties of same, $3.00 and 3.50.

No. 177. Misses' felt flop, trimmed with velvet, ribbon, and fancy quills, $2.75 to 3.50.

No. 178. Velvet bonnet, trimmed with ribbon rosettes, osprey, fancy quills and ornament, velvet ribbon ties, $4.00 to 5.50.

No. 179. Black silk mourning toque, black birds, osprey, and black flowers, $4.25 to 5.50.

No. 180. Widow's bonnet, silk lisse veil, ribbon ties, $5.00 to 9.00, according to quality of veil.

No. 181. Velvet bonnet, tips, ornament, osprey and ribbon, ribbon ties, $3.75 to 5.00.

No. 182. Felt turban, trimmed with quills, velvet and ornament, special, $2.00.

No. 183. Felt hat, faced with velvet, trimmed with ribbon velvet, birds and quills, $4.00 to 5.00.

No. 184. Velvet dress hat, trimmed with ribbon, buckle, two ostrich mounts and flowers under brim at back, $6.00 to 8.00.

No. 185. Velvet dress hat, trimmed with two birds, long ostrich plume, and ribbon, $5.50 to 7.50.

State colors preferred. When this is omitted we usually send black.

MILLINERY, 1898

No 186. Felt dress hat, trimmed with large bird, osprey, velvet, buckle, and long ostrich plume, $5.00 to 7.50.

No. 187. Felt short back sailor, trimmed with velvet, wings, ornament and ribbon, $2.50 to 3.50.

No. 188. Velvet walking hat, velvet band and knot, two quills, special, $1.50.

No. 189. Velvet bonnet, trimmed with birds, osprey, sequin trimming, ornaments, and velvet ribbon, velvet ribbon ties, $4.50 to 6.00.

No. 190. Felt dress hat, trimmed with two shades velvet, ribbon, ornament, and four ostrich mounts, $4.75 to 6.50.

No. 191. Velvet toque, trimmed with ribbon, fancy quills and ornaments, $4.00 to 5.50.

No. 192. Felt turban, trimmed with shirring of ribbon, fancy quill side band of velvet, $2.50 to 3.50.

No. 193. Black silk bonnet, osprey, sequin spray, jet ornaments, ribbon, chiffon rosettes, and ribbon ties, $3.75 to 4.50.

No. 194. Velvet dress hat, trimmed with satin rosette, osprey, two ostrich plumes and two ostrich mounts, flowers under brim at back, $8.00 to 10.00.

No. 195. Black silk mourning hat, wings, ribbon, and black flowers, flower and ribbon under brim at back, soft crown, $4.25 to 6.00.

No. 196. Misses' felt flop, trimmed with wings, ribbon and velvet, $2.15 to 2.75.

No. 197. Felt sailor, trimmed with two shades of velvet, wings, and ribbon underneath at back, $2.50 to 4.00.

No. 198. Felt sailor, trimmed with ribbon and wings, special, $2.00.

No. 199. Felt sailor, trimmed with ribbon, fancy quills and ornaments, $3.50 to 4.50.

If possible send sample of costume hat is to be worn with.

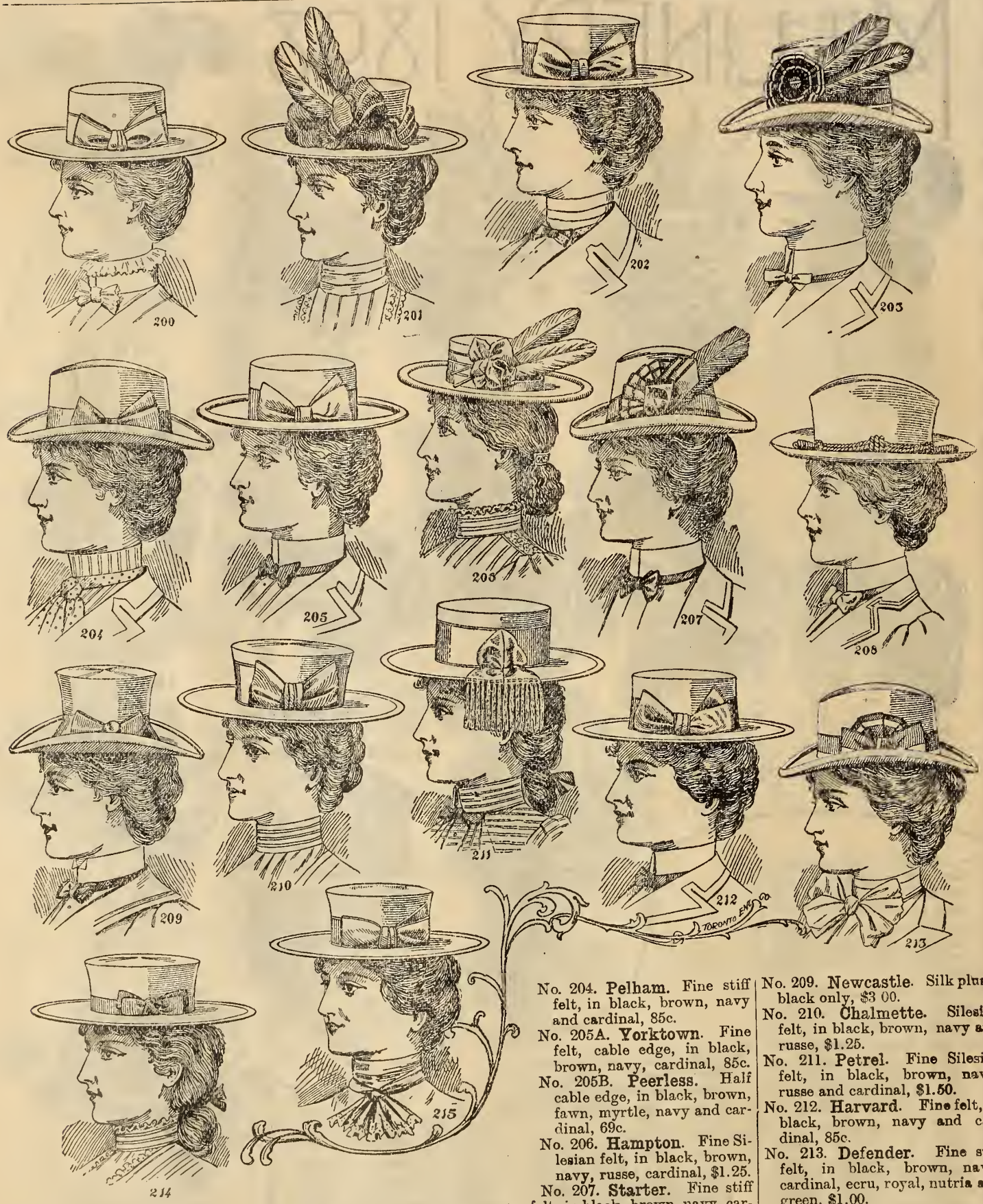

No. 200. **Duplex.** Fine felt, in black, brown, navy, green, cardinal, ecru and royal, $1.00.

No. 201. **Chalmette.** Fine Silesian felt, trimmed with netting, in black, brown, navy, russe, $1.50.

No. 202. **Malcolm.** Fine felt, in black, brown, navy and cardinal, 85c.

No. 203. **Panther.** Fine stiff felt, in black, brown, navy, cardinal, russe, ecru and royal, $1.25.

No. 204. **Pelham.** Fine stiff felt, in black, brown, navy and cardinal, 85c.

No. 205A. **Yorktown.** Fine felt, cable edge, in black, brown, navy, cardinal, 85c.

No. 205B. **Peerless.** Half cable edge, in black, brown, fawn, myrtle, navy and cardinal, 69c.

No. 206. **Hampton.** Fine Silesian felt, in black, brown, navy, russe, cardinal, $1.25.

No. 207. **Starter.** Fine stiff felt, in black, brown, navy, cardinal, ecru, royal and green, $1.25.

No. 208. **Volunteer.** Fine soft felt, the American military hat, black, brown, navy, russe, $1.19.

No. 209. **Newcastle.** Silk plush, black only, $3 00.

No. 210. **Chalmette.** Silesian felt, in black, brown, navy and russe, $1.25.

No. 211. **Petrel.** Fine Silesian felt, in black, brown, navy, russe and cardinal, $1.50.

No. 212. **Harvard.** Fine felt, in black, brown, navy and cardinal, 85c.

No. 213. **Defender.** Fine stiff felt, in black, brown, navy, cardinal, ecru, royal, nutria and green, $1.00.

No. 214. **Breton.** Silk plush black only, $2.50.

No. 215. **Pimlico.** Fine felt, in black, brown, navy, cardinal ecru, royal and green, $1.00.

Groceries are needed three times a day. Get them once a month from us, and have your other goods packed with them.

217

218

219

220

221

222

223

224

225

226

227

228

229

230

231

232

No. 217. **Fairfax.** Fine stiff felt, in black, brown, fawn, myrtle, navy, cardinal and mixed grey, 69c.

No. 218. **Golf.** Soft felt, in black, navy, ecru and cadet, 89c.

No. 219. **Cycle.** Soft felt, in black, brown, navy, cardinal and cadet, $1.10.

No. 220A. **Vassar.** Fine felt, welt edge, in black, brown, russe, cardinal and royal, $1.00.

No. 220B. **Clairmount.** Bound edge, in black, brown, fawn, myrtle, navy and cardinal, 69c.

No. 221. **Elsidore.** Soft bright finish felt, in black, brown, russe and royal, $2.00.

No. 222. **Volunteer.** Soft felt, in black, brown, navy, ecru, cadet and nutria, $1.00.

No. 223. **Favorite.** Stiff felt, in black, brown, fawn, myrtle, navy, cardinal and mixed grey, 69c.

No. 224. **Orienta.** Bright finish felt, in black, brown, navy and russe, $2.00.

No. 225. **Idyl.** Silk plush, cable edge, in black only, $2.50.

No. 226. **Tally Ho.** Extra fine bright finish felt, in black, brown, dark green and royal, $2.00.

No. 227. **Wheel.** Fine soft felt, in black, brown, navy, pearl and cadet, 95c.

No. 228. **Idyl.** Silesian felt, in black, brown, navy and russe, cable edge, $1.50.

No. 229. **Bar Harbor.** Fine wool felt, in black, brown or navy, $1.00.

No. 230A. **Tally Ho.** Fine fur felt, in black, brown, navy and russe, $1.00.

No. 230B. **Tally Ho.** Bright finish fur felt, loose bow at side, in black, brown, navy, green and royal, $1.75.

No. 231. **Racquet.** Fine soft felt, in black, brown, navy and russe, 95c.

No. 232. **Ormonde.** Fine felt, roll edge, in black, brown, navy, myrtle, fawn and cardinal, 69c.

We have full lines of samples waiting for you to send for. Drop us a card telling exactly what you want.

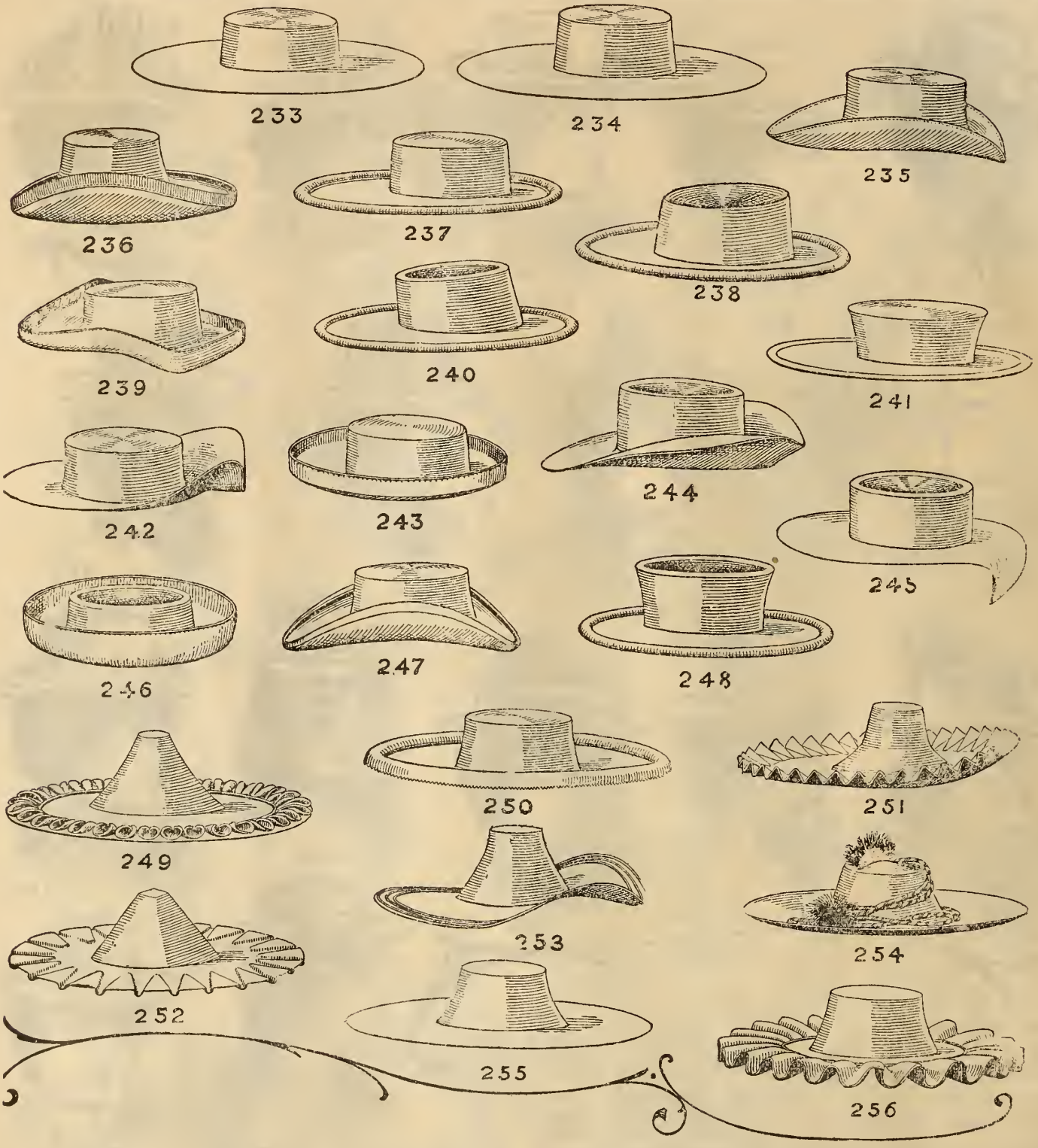

No. 233. **Geraldine.** Fine felt, in black, brown, navy, green, cardinal and royal, 75c.

No. 234. **Royal Oak.** Fine felt, in black, brown, navy, green, cardinal and royal, 75c.

No. 235. **Carrington.** Fine felt, wire edge, in black, brown, navy, green and cardinal, 85c.

No. 236. **Anita.** Fine felt, bound edge, in black, brown, navy, fawn, green and cardinal, 55c.

No. 237. **Stanhope.** Fine wool felt, cable edge, in black, brown, navy, russe, cardinal, cadet and nutria, 85c.

No. 238. **Despatch.** Fine felt, cable edge, in black, brown, navy and cardinal, 69c.

No. 239. **Zenobia.** Silesian felt, wire edge, in black, brown, navy, russe and cardinal, 85c.

No. 240. **Cotillion.** Fine Silesian felt, cable edge, black, brown, navy, russe, cardinal, royal, ecru, 95c.

No. 241A. **Evangeline.** Welt edge, as cut, fine felt, in black, brown, navy, russe, cardinal, cadet and nutria, 85c.

No. 241B. **Evangeline.** Cable edge, fine felt, in black, brown, russe, royal, cadet and navy, 95c.

No. 242. **Fairhaven.** Silesian felt, wire edge, in black, brown, navy, russe and cardinal, 85c.

No. 243. **Winslow.** Silesian felt, wire edge, in black, brown, navy, russe, cardinal, 85c.

No. 244. **Faustina.** Silesian felt, wire edge, in black, brown, navy, russe, cardinal, 85c.

No. 245. **Belfort.** Silesian felt, wire edge, in black, brown, navy, russe and cardinal, 85c.

No. 246. **Gretna.** Silesian felt, wire edge, in black, brown, navy, russe and cardinal, 85c.

No. 247. **Melrose.** Fine felt, in black, brown, fawn, myrtle, navy and cardinal, 55c.

No. 248. **Idyl.** Silesian felt, cable edge, black, brown, navy, russe, cardinal, royal, ecru. $1.00.

No. 249. **Swallow.** English felt, in brown, navy, cardinal, royal, turquoise, green, Nile and ecru, edging in two colors of felt, 89c, and in white, $1.00.

No. 250. **Minden.** English felt, assorted colors, as No. 249, 59c; white, 69c.

No. 251. **Lotus.** English felt, assorted colors, as No. 249, 59c; white, 69c.

No. 252. **Daffodil.** English felt, assorted colors, as No. 249, 59c; white, 69c.

No. 253. **Heather.** English felt, 3 wires on brim, assorted colors, as No. 249, 69c; white, 79c.

No. 254. **Moss Rose.** English felt, silk cord, in two shades, assorted colors, as No. 249, 95c; white, $1.10.

No. 255. **Magic.** English felt, assorted colors, as No. 249, 59c; white, 69c.

No. 256. **Magic.** English felt, assorted colors, as No. 249, $1.00; white, $1.15.

Postage is one cent an ounce, 16c. per pound, and must be prepaid. Don't forget this when ordering goods by mail.

No. 663. Coque feather, in black and leading fall shades, 10c.

No. 2546. Mount of soft quills, black and leading fall shades, 15c.

No. 663B. Coque feather, in black and leading fall shades, 10c.

No. 2634. Aigrette, black only, 10c.

No. 2225. Soft quills with osprey, black only, 25c.

No. 2187. Stiff quills, in black and leading fall shades, 15c.

No. 427. Natural coque tails, 10c.

No. 7184. Two black parrots, 65c.

No. 7511. Two black birds, 50c.

No. 7476. Two large black birds with sequins, $1.00.

No. 7514. Two natural birds, black and grey, 75c.

No. 7201. Fancy parrot mount, black only, 50c.

No. 968. New shape, handsome pair wings, in black and leading fall shades, 65c.

No. 90. Bird and quills, in black and leading fall shades, 15c.

No. 7183. Black parrot, 45c.

No. 2631. Aigrette, with sequins, black only, 19c.

No. 91. Black bird, 25c.

No. 309. Stiff pointed wings, in black and leading fall shades, 15c.

No. 966. New shape, stiff wings, in black only, 39c.

No. 2594. Natural coque tail, 15c.

No. 8326. Mount of soft quills, with sequins, in black and leading shades, 25c.

No. 2769. Quills, in black and leading shades, 2 for 5c.

No. 2197. Soft quills, black only, with white chenille spot, 15c.

No. 2020. Fancy mount quill effects, in shaded colorings, 30c.

No. 2568. Soft quills, in black and assorted colors, 5c.

No. 425. Pointed stiff wings, in black and leading fall shades, 25c.

It is not an opinion, but a fact; that goods bought from us satisfy our customers both in quality and price.

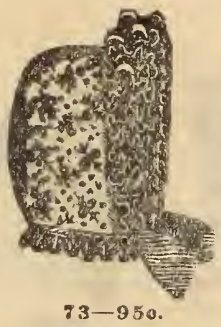
73—95c.

119—$1 35.

305—55c.

304—45c.

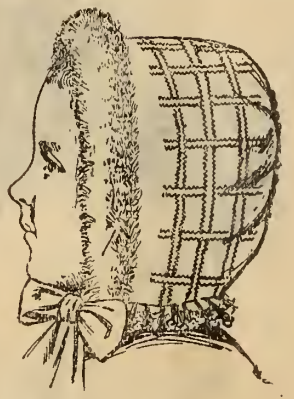
133 $1.19.

92—50c.

306—65c.

308—69c.

309—69c.

310—85c.

5077—$1.00.

311—85c.

312—85c.

314—$1.10.

316—$1.35.

Cream Silk Caps.

315—$1.25.

317—$1.35.

No. 73. Embroidered cream Japanese silk, Valenciennes lace ruche, silk ties, sizes 12 to 16 inches, 95c.

No. 92. Embroidered cream Japanese silk, lace and net ruche, sizes 12 to 16 inches, 50c.

No. 119. Embroidered cream Japanese silk, Valenciennes lace ruche all around, silk ties, sizes 12 to 16 inches, $1.35.

No. 133. Embroidered cream Japanese silk, swan's down trimming inside, lace ruche, silk ties, sizes 12 to 16 inches, $1.19.

No. 304. Embroidered cream Japanese silk, lace ruche, baby ribbon loops, sizes 12 to 16 inches, 45c.

No. 305. Embroidered cream Japanese silk, lace ruche, sizes 12 to 16 inches, 55c.

No. 306. Embroidered cream Japanese silk, lace ruche, sizes 13 to 16 inches, 65c.

No. 308. Embroidered cream Japanese silk, Valenciennes lace, silk ties, sizes 12 to 16 inches, 69c.

No. 309. Embroidered cream Japanese silk, lace ruche, sizes 13 to 16 inches, 69c.

No. 310. Embroidered cream Japanese silk, swan's down ruche all around, sizes 12 to 16 inches, 85c.

No. 311. Cream Japanese silk, embroidered band and cape, sizes 13 to 16 inches, 85c.

No. 312. Embroidered cream Japanese silk cap, with Valenciennes lace ruche, sizes 13 to 16 inches, 85c.

No. 314. Fancy crimped cream silk, lace ruche, braidene loops, sizes 12 to 16 inches, $1.10.

No. 315. Fine embroidered cream Japanese silk, Valenciennes lace ruche, braidene loops, sizes 12 to 16 inches, $1.25.

No. 316. Embroidered cream Japanese silk, ruche of pinked silk and bow of satin ribbon inside ruche of chiffon, sizes 12 to 16 inches, $1.35.

No. 317. Thirty-cord cream Japanese silk cap, lace ruche, braidene trimming, sizes 13 to 16 inches, $1.35.

No. 5077. Embroidered cream Japanese silk, ribbazine Pon-pon ruche and silk cord, sizes 12 to 16 inches, $1.00.

OUR SILK CAPS FOR FALL ARE WELL INTERLINED.

134—75c.

03—45c.

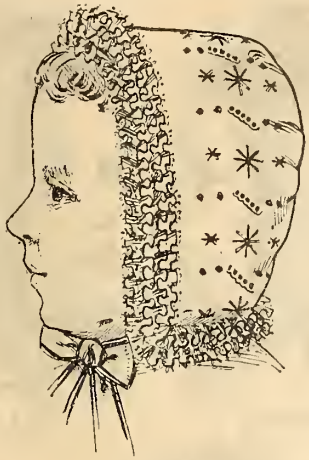
101—35c.

337—$1.85.

302—35c.

347—69c.

321—$1.85.

342—25c.

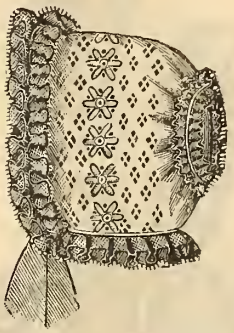
5076—$1.00

320—$1.65.

301—35c.

303—40c.

345—45c.

336—$1.35.

335—$1.10.

313—$1.00.

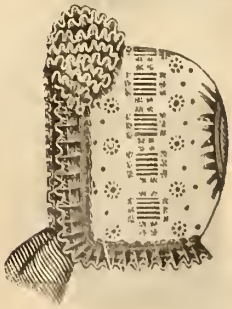
85—59c.

Cream Silk Cashmere and Fur Caps.

No. 85. Embroidered cream Japanese silk, ruche of Breton edging and net, silk ties, sizes 12 to 16 inches, 59c.
No. 101. Embroidered cream Japanese silk, lace ruche, sizes 12 to 16 inches, 35c.
No. 103. Embroidered cream Japanese silk, lace pleating and ruche, sizes 12 to 16 inches, 45c.
No. 134. Embroidered cream Japanese silk, swansdown ruche, sizes 12 to 16 in., 75c.
No. 301. Embroidered cream Japanese silk, lace ruche, sizes 12 to 16 inches, 35c.
No. 302. Cream Bengaline silk, lace ruche and lamb's wool trimming, sizes 12 to 16 inches, 35c.
No. 303. Embroidered cream Japanese silk, lace trimming and braidene loops, sizes 12 to 16 inches, 40c.
No. 313. Embroidered cream Japanese silk, Valenciennes lace ruche and loops of braidene, sizes 12 to 16 inches, $1.00.
No. 320. Fancy crimped cream silk, with silk loop ruche and inside chiffon ruche, sizes 12 to 16 inches, $1.65.
No. 321. Embroidered cream Japanese silk, fancy ruche of silk looping inside lace ruche, sizes 12 to 16 inches, $1.85.
No. 335. Faille silk toque, with band of curled lamb's wool, point of toque fastened with fur head, cream only, sizes 19 to 21 inches, $1.10.
No. 336. Boys' curled China lambskin, Windsor cap, roll band, fur head in front, cream only, sizes 19 to 21 inches, $1.35.
No. 337. Curled China lambskin, with bow of faille silk and fur head, cream only, sizes 15 to 17 inches, $1.85.
No. 342. Embroidered cream cashmere, lace ruche, sizes 12 to 16 inches, 25c.
No. 345. Embroidered cream cashmere cap, lace ruche, sizes 12 to 16 inches, 45c.
No. 347. Embroidered all-wool French felt, with ruche of curled lamb, in cardinal, new blue, brown, sky and olive, sizes 13 to 16 inches, 69c.
No. 5076. Embroidered cream Japanese silk, Valenciennes lace, Boston ruche, wide silk ties, sizes 12 to 16 inches, $1.00.

Confidence in our goods and prices was established long ago. Deservedly, we think; and an ever-increasing trade is the result.

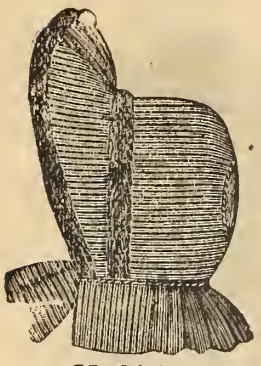
77—$1.15.

319—19c.

324—69c.

325—69c.

328—$1.10.

329—$1.10.

330—$1.35.

331—$1.85.

333—$2.50.

343—35c.

344—45c.

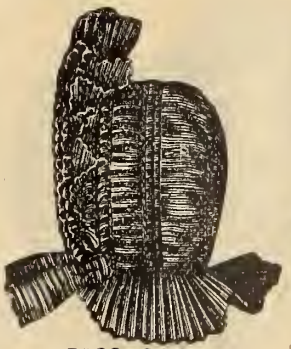
5029—$1.50.

346—55c.

348—69c.

349—9c.

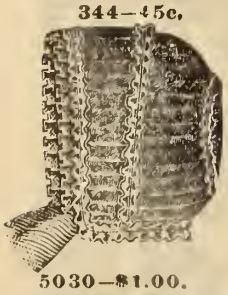
5030—$1.00.

5055—$1.15.

Colored Silk Poke Bonnets, Eiderdown Caps.

No. 77. Bengaline silk poke bonnet, imitation beaver trimming, colors red, brown, green, navy and cream, sizes 14 to 17 inches, $1.15.

No. 319. Eiderdown cap, with pinked cashmere pleating and lace edging, cream only, sizes 12 to 16 inches, 19c.

No. 324. Cream eiderdown, swansdown trimming, inside lace ruche, silk ties, sizes 12 to 16 inches, 69c.

No. 325. Faille silk poke bonnet, inside lace ruche, in cream, cardinal, apple green, navy and brown, sizes 14 to 17 inches, 69c.

No. 328. Embroidered cream Japanese silk, frill edged with Valenciennes lace, inside lace ruche, sizes 14 to 17 inches, $1.10.

No. 329. Bengaline silk poke bonnet, edged with China lamb, in cream, cardinal, brown, navy and apple green, sizes 14 to 17 inches, $1.10.

No. 330. Faille silk bonnet, double poke, edged with silk looping, in cream, apple green, cardinal, brown and navy, sizes 14 to 17 in., $1.35.

No. 331. Faille silk bonnet, shirred on wire, silk and braidene trimmings, in apple green, cardinal, navy, cream and brown, sizes 14 to 17 in., $1.85.

No. 333. Short back bonnet of faille silk, band and crown of velvet, in apple green, cardinal, brown and navy, $2.50.

No. 343. Cream eiderdown with ruche of lamb's wool, sizes 12 to 16 in., 35c.

No. 344. Cream eiderdown, inside lace ruche and swansdown trimming, sizes 12 to 16 inches, special, 45c.

No. 346. Cream eiderdown brownie cap, trimmed with curled lamb's wool, inside lace ruche, 13 to 17, 55c.

No. 348. Cream eiderdown cap with cape, edged with curled lamb's wool, sizes 13 to 16 inches, 69c.

No. 349. Cream eiderdown, No. 1 baby ribbon sewn in squares, curled lamb's wool trimming, cream, pink and blue ribbons, sizes 12 to 16 inches, 69c.

No. 5029. Faille silk poke bonnet, purse silk loop ruche, in cardinal, green, brown, navy and cream, sizes 14 to 16 inches, $1.50.

No. 5030. Crinkled eiderdown revere cap, silk juby trimming, in cream or red, sizes 13 to 16 inches, $1.00.

No. 5055. Boucle eiderdown Normandy cap, trimmed with fur, in cream or red, sizes 13 to 16 inches, $1.15.

ALL OUR CHILDREN'S HEADWEAR FOR FALL IS WELL INTERLINED.

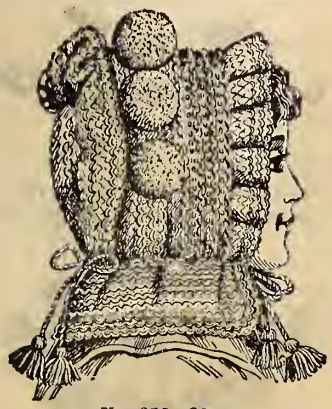
No. 218—60c.

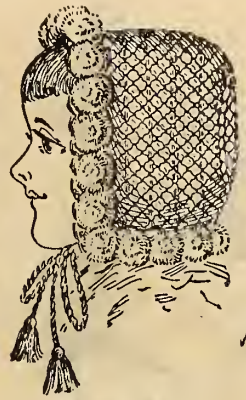
No. 354—39c.

No. 327—$1.00.

No. 358—$1.15.

No. 356—69c.

No. 242—55c. up.

No. 357—85c.

No. 355—55c.

No. 307—69c.

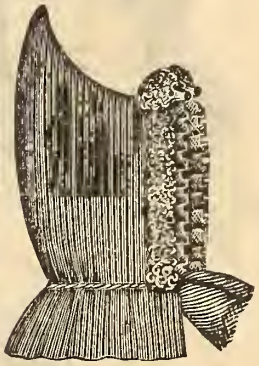
No. 69—85c.

No. 243—45c up.

No. 359—$1.35.

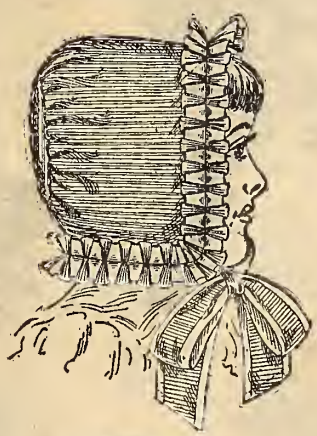
No. 300—19c.

No. 360—$1.00.

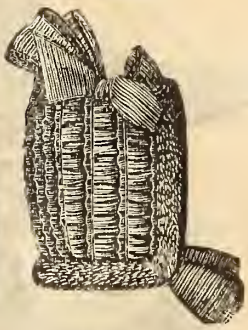
No. 5066—$1.85.

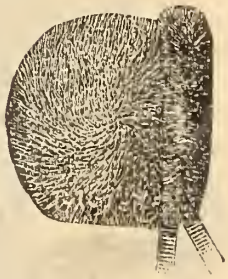
No. 351—$1.50.

Colored Silk Caps and Wool Hoods.

No. 69. Bengaline silk Brownie cap, fancy fur trimming, in cardinal, brown, green, navy and cream, sizes 13 to 16 inches, 85c.

No. 207. Infants' fine wool cap, with rabbit-skin trimming and silk flossed, lined with eiderdown, 69c.

No. 218. Misses' zephyr wool hood, lined with eiderdown, in white, cardinal, pink and sky, sizes 4 to 6 years, 6 c.

No. 242. Misses' wool hood, lined with eiderdown, in white, pink, light blue, cardinal, garnet, navy, black.
Size 1, from 4 to 6 years, 55c.
" 2, " 7 to 10 " 65c.
" 3, " 11 to 16 " 75c.

No. 243. Misses' wool hood, lined with eiderdown, in white, pink, light blue, cardinal, garnet and black.
Size 1, from 4 to 6 years, 45c.
" 2, " 7 to 10 " 55c.
" 3, " 11 to 16 " 65c.

No. 300. Bengaline silk cap, with box-pleated ruche, in cream only, sizes 12 to 16 inches, 19c.

No. 307. Faille silk, curled lamb trimming, band of guipure insertion, single lace ruche, sizes 12 to 16 inches, in cream, cardinal, brown, navy and apple green, 69c.

No. 327. Faille silk, with band of crochet lace insertion, lace ruche and bow of ribbon, in cream, cardinal, navy, brown and apple green, sizes 13 to 16 inches, $1.00.

No. 351. Child's hand-made Angora hood, with swansdown ruche, cream only, $1.50.

No. 354. Infants' zephyr wool cap, with silk stitching, in cream only, 39c.

No. 355. Hand-made infants' zephyr wool hood, cream only with silk stitching, in pink, blue or cream, 55c.

No. 356. Child's zephyr wool hood with cape, silk stitching, cream only, large size, 69c.

No. 357. Infants' zephyr wool hood, braidene and silk stitching, swansdowne ruche, cream only, 85c.

No. 358. Infants' crocheted silk hood, with rows of No. 1 ribbon insertion, bow of ribbon, hand-made, zephyr wool lining, cream only, $1.15.

No. 359. Brownie zephyr wool cap, fancy silk stitching, swansdown ruche and bow of ribbon, cream only, $1.35.

No. 360. Infants' crocheted silk hood, with hand-made zephyr lining, full ruche of pinked Japanese silk, cream only, $1.00.

No. 5066. Faille silk, shirred Normandy cap, fur trimming, in cream, myrtle, brown, navy and cardinal, sizes 14 to 16 inches, $1.85.

No. 207—69c.

Measurement in inches means the number of inches from where strings fasten on each side over the head.

Misses' and Child's Tams.

No. 629. Misses' felt tam, with quills and braid bow, in cardinal, cadet, navy and black, 25c.

No. 60. Misses' fine felt tam, narrow silk braid on crown, in cardinal, cadet, navy, peacock blue, black and cream, 50c.

No. 666½. Misses' cloth tam, with corded stitched crown, in cardinal, cadet, navy, brown and green, 50c.

No. 57. Misses' fine felt tam, trimmed with black military braid with fancy stripe, colors same as No. 60, 50c.

No. 613. Misses' cloth tam, braided crown, in cardinal, cadet, brown, navy, green and black, 50c.

No. 639. Misses' Napoleon tam, cloth with fancy velvet band and edge, in cardinal, royal navy, brown and green, 50c.

No. 1025. Misses' cloth tam, with braid and colored thread stitching, in brown, navy, cardinal, cadet and myrtle, 65c.

No. 339. Embroidered cream Japanese silk, bow of silk and fur head at side, sizes 19, 20, 21 inches, $1.25.

No. 340. Embroidered cream cashmere tam, with ribbon bows, sizes 19, 20, 21 inches, $1.35.

Ornaments.

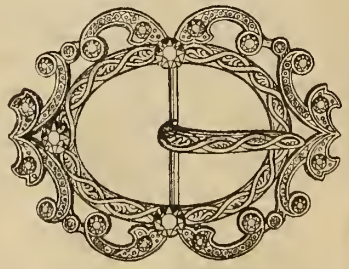

No. 1728. Oxidized metal buckle, with rhinestone settings, 39c.

No. 1736. Oxidized metal, rhinestone and pearl settings, 30c

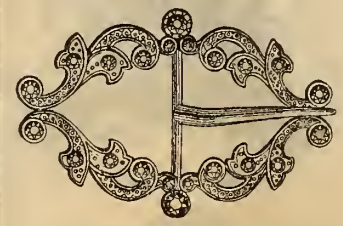

No. 1721. Oxidized metal buckle, with rhinestone settings, 35c.

No. 1714. Oxidized metal, rhinestone settings, 30c.

No. 1692.

No. 1692. Oxidized metal, rhinestone settings, 15c.

No. 1000. Jet spray, new style, 15c.

No. 1001. Jet spray, new design, 25c.

Millinery Velvets.

Special millinery velvet, 17½ inches wide, in black and full range of staple and new fall shades, 40c yd.

Silk velvet, 18 inches wide, special millinery finish, complete range of colors, special, 55c yd.

Colored silk velvets, extra quality, short close pile, full range of colors, including new fall shades, 18 inches wide, 75c, $1.00 yd.

Black silk velvets, 18 inches wide, every line a leader at the price, 55c, 65c, 75c, 85c, $1.00, 1.25, 1.35, 1.50 yd.

Velours Epingle, this season's novelty, a corded silk velvet, 18 in. wide, in black and full range new shades, $1.25 yd.

Satin brilliant, 18 inches wide, in black, white, cream and leading fall shades, one of the popular new trimmings for this season, 39c yd.

Pleated satin brilliant, new pattern pleating, in black, white, cream, and leading shades, measured straight, 18 inches wide, 45c yd.

Nets and Chiffons.

Silk Brussels net, in black or white, 35c, 50c, 65c yd.
Silk tulles, in black, white and evening shades, 25c yd.
22-inch Mechlin net, new square mesh (all silk), in black, white and all fall shades, special, 15c yd.
No. 112. Pleated silk chiffon, 19 inches, black cream, buttercup, sky, rose, Nile, heliotrope and coquelicot (bright red), measured straight, special, 40c yd.
No. 111. Shirred silk chiffon, in black, white, cream and leading shades, measured straight, 40c yd.
No. 125. 6-inch silk chiffon band, with satin edge, in black, white, cream and leading shades, 10c yd.
No. 1661. Pure silk chiffon, 42 inches wide, in black, white, cream and evening shades, 50c yd.
4-inch pleated chiffons, black only, measured straight, 15c, 20c, 25c yd.
6-inch pleated chiffons, black only, measured straight, 25c, 35c yd.

Hat Wires, etc.

Black and colored satin wire, heavy, 5c yd.
Black and white satin wire, medium, 2 yds for 5c; fine, 3 yds for 5c.
Black and white iron wire, 3 yds for 5c, or large ring, 15c.
Black and white ribbon wire, flat, 10c card.
Black and white buckram, 27-inch, 25c yd.
Black and white Paris nets, 24-inch, 15c yd.
Buckram shapes, new styles, bonnets, turbans and dress hats, 25c, 35c.

Maids' Caps.

10c, 12½c, 15c, 20c, 25c each.

Dress and Widows' Caps.

Old ladies' black dress caps, full shape. 75c, $1.00, 1.25, 1.50.
Widows' caps, with and without ties, 75c, $1.00, 1.25, 1.50.

Mourning Veils and Veiling.

Widow's veil, black silk Lisse, draw-stitch border, 3 inches wide, size 58 x 45 inches, $2.50, 3.00.
Same as above, better quality, $4.
Same as above, extra quality, size 59 x 41 inches, 5-inch border on ends and 3-inch on sides, $5.00.
Widows' borders, 10c, 15c, 20c each.
Black crepe, 75c, $1.00, 1.25, 1.50 yd.

Bridal Veils.

Mechlin veil, 2 yds long, handsomely embroidered with silk floss —

No. 441, $1.00; No. 443, $1.50.
No. 442, $1.25; No. 444, $1.75.

Bridal Flowers.

Orange blossom wreaths, 75c, $1.00, 1.25, 1.50.
Orange blossom sprays, 75c, $1.
Jessamine sprays, 50c, 75c, $1.

Black Flowers.

Satin violets, 3 doz. in a packet, special, 25c.
Silk violets, "double," 3 doz. in packet, 50c.
Silk roses, 3 in bunch, 25c.
Silk roses, 6 in bunch, 35c, 50c, 65c, 75c.
Silk hops, 75c.
Silk chrysanthemums, 50c, 75c.
Silk poppies, 50c, 75c.
Satin foliage, 50c, 65c, 75c.

Flowers and Foliage.

No. 787. Single velvet violets, assorted natural shades, large bunch, 15c.
No. 788. Single velvet violets, assorted natural shades, large bunch, 39c.
No. 789. Large single velvet violets, long stems, assorted natural shades, large bunch, 65c.
No. 790. California velvet violets, long stems, assorted natural shades, packet, 75c.
No. 791. Velvet violets, natural shades, ½ gross 15c.
No. 472. Double silk and velvet violets, natural shades, 2 doz. in bunch, 39c.
No. 754. Small single velvet violets, assorted, natural shades, very pretty effect, ½ gross, 50c.
No. 251. Velvet and muslin crush roses, two in pkt., in red, dark cerise, light purple, myrtle, yellow, sky and rose, 10c.
No. 252. Same as 251, larger roses, 12½c.
No. 252B. Four muslin and velvet crush roses, in leading fall shades, 25c.
No. 2335. Four silk and velvet crush roses, leading shades, 29c.
No. 2100. Three velvet roses, very handsome effects, leading fall shades, 39c.
No. 5077. Large muslin and velvet rose, with buds and frosted foliage, in leading shades, 45c.
No. 2165. Silk and velvet crush roses, 3 roses and 3 buds, in staple and new fall shades, 50c.
Velvet rose foliage, 35c, 50c, 65c.
Satin rose foliage, shaded effects, 50c, 65c.
No. 34. Sweet scented geranium foliage, in velvet, shaded effects, 55c bunch.
No. 70. Velvet geranium foliage, shaded effects, 65c bunch.

Swansdown Trimming.

No. 500. 1-inch swansdown trimming, 25c yd; 1½-inch, 35c; 2-inch, 45c; 2½-inch, 65c.

Ostrich Feathers.

Ostrich tips, 3 in a bunch, black, white, and all the seasonable colors, 25c bunch.
Black ostrich plumes, 3 in a bunch, 50c, 75c, $1.00, 1.25, 1.50 up to 3.50; or, white and cream, at 50c, 75c, $1.00, 1.50, 2.00.
Colored ostrich plumes, 3 in bunch, seasonable shade, 75c, $1.00, 1.50.

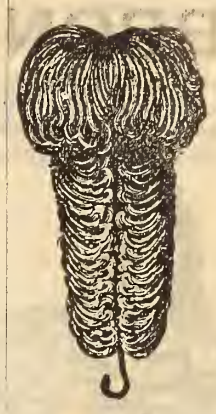

Black, single mounts, 25c, 35c, 50c, 60c, 75c, $1.00, 1.25.
White and cream single mounts, 25c, 50c, 75c, $1, 1.25.
Long ostrich plumes, in black, white and cream, $1.50, 2.00, 2.50 to 3.75.

Ospreys.

No. 567. Flowing osprey, in black, white and colors, 20c.
Flowing ospreys in black or white, 35c, 50c, 75c, $1.00, 1.25.
No. 562. Cross osprey, black white and colors, 25c.
Cross ospreys, in black or white, 50c, $1.00.
Stubb ospreys, in black or white, 20c, 30c, 50c.
Paradise osprey, black, white or natural, 50c, $1.00.

Black Ostrich Boas and Ruffs.

These we have in genuine Egyptian stock, perfect in color and fibre.
Boas, 48 inches long, $5.00, 6.00, 7.50, 10.00 and up.
Ruffs, 18 inches long, black satin ribbon ties, $2.50, 3.50, 4.50.
Black hackle boas, 50c, 75c, $1.00.
Chiffon neck ruffs, pure silk chiffon, pleated on satin ribbon and ribbon ties, in black or evening shades, 75c, $1.00; new styles in fancy pleating, $1.50, 2.00, in black or white.

Every article is carefully checked and passed through the hands of three inspectors to see that it is as ordered, and in perfect condition.

RIBBONS.

When ordering samples be sure and state color required and kindly send sample of goods to be matched, as we carry 20 different tints in greens alone.

Quantity required for waist bow, 2 yds; for streamers to bottom of skirt, 4 to 5 yds. Bows and streamers made without extra charge if required. Silk fringe, staple colors, 75c yd.

Satin Ribbon.

Double-faced satin, medium quality, in the following shades, white, cream, navy blue, yellow, cardinal, brown, light blue, Nile, royal blue, tuscan, buttercup, rose, salmon, garnet, tobac, turquoise, $\frac{7}{8}$-inch, 3c; $1\frac{1}{4}$-inch, 5c; 2-inch, 8c; 3-inch, $12\frac{1}{2}$c yd.

Double-faced satin, best French make, in the very latest colors for fall wear, including the new lavender shades; extra heavy for dress frills and streamers, $\frac{5}{8}$-inch, 5c; 1-inch, 7c; $1\frac{5}{8}$-inch, 10c; $2\frac{1}{8}$-inch, 15c; 3-inch, 20c; $3\frac{7}{8}$-inch 28c; $4\frac{1}{4}$-inch, 35c; 6-inch, 40c yd.

Silk Ribbon.

Pure silk faille, neat cord edge for fancy work and trimming, extra nice bright colors in 30 different tints, $\frac{3}{4}$-inch, 3c; $1\frac{1}{4}$-inch, 5c; 2 inch, 8c yd.

Pure silk faille ribbon, satin edge, medium quality, all colors, $\frac{1}{2}$-inch, 3c; 1-inch, 5c; $1\frac{1}{2}$-in., 8c; $2\frac{1}{8}$-in., $12\frac{1}{2}$c; 3-in., 15c yd.

Pure silk gros-grain ribbon, best French make, with plain pearl edge, in all the newest and most popular shades, extra fine silk finish, $\frac{5}{8}$-inch, 5c; $\frac{7}{8}$-inch, 7c; $1\frac{1}{2}$-inch, 10c; 2-inch, 15c; $2\frac{5}{8}$-inch, 20c; $3\frac{1}{4}$-inch, 25c yd.

Baby Ribbon.

Baby ribbon, all colors, special, 10 yds for 5c.

Pure silk baby ribbon, with satin edge, all colors (pieces not cut) special, 10 yds. for 15c.

Satin baby ribbon, with silk back, 40 bright shades for fancy work, 2c yd., or 7 for 10c.

Silk or satin baby ribbon, $\frac{1}{4}$-inch wide, all colors, special line for dress trimming, per dozen yds, 24c.

Satin baby ribbon with cord edge, extra good quality, all the popular shades, $\frac{1}{8}$-inch, 3c; $\frac{1}{4}$-inch, 4c yd.

Silk ribbon with satin edge, large assortment of colors, $\frac{1}{2}$-inch, 3c yd.

Satin ribbon, extra nice quality for fancy work, all colors, $\frac{3}{4}$-inch, 3c yd.

Fancy baby ribbon in plaid and Roman stripes, very new, 5c yd.

Moire baby ribbon, all colors, 3c yd.

Black Silk Ribbon.

Black gros-grain, satin edge, $\frac{5}{8}$-inch, 3c; 1-inch, 5c; $1\frac{1}{2}$-inch, 8c; $1\frac{3}{4}$ inch, 10c; $2\frac{1}{4}$-inch, $12\frac{1}{2}$c; $2\frac{5}{8}$-inch, 15c; $3\frac{1}{8}$-inch, 20c; 4-inch, 25c yd.

Black gros-grain, satin edge, best quality, $\frac{5}{8}$-inch, 5c; $\frac{7}{8}$-inch, 8c; $1\frac{1}{4}$-inch, 10c; $1\frac{3}{4}$-inch, $12\frac{1}{2}$c; $2\frac{1}{4}$-inch, 15c; $2\frac{3}{4}$-inch, 20c; $3\frac{1}{8}$-inch, 25c; $4\frac{1}{4}$-inch, 30c; $6\frac{1}{2}$-inch, 45c yd.

Black gros-grain, plain pearl edge, extra good quality, splendid black, $\frac{1}{2}$-inch, 6c; 1-inch, 8c; $1\frac{1}{2}$-inch, 10c; $2\frac{1}{4}$-inch, 15c; $2\frac{3}{4}$-inch, 20c; $3\frac{1}{2}$-inch, 25c; 4-inch, 30c; $4\frac{1}{4}$-inch, 35c yd.

Pure silk black peau-de-soie, suitable for mourning purposes, 1-inch, 8c; $1\frac{3}{4}$-inch, $12\frac{1}{2}$c; $2\frac{1}{4}$-inch, 15c; $3\frac{1}{4}$-inch, 20c; 4-inch, 28c yd.

Silk Belting.

White, cream, cardinal, sky, navy and black, extra heavy silk, 2-inch only, 20c yd.

Silk ribbon, **club colors**, 2-inch, 25c yd.

Black Satin.

Double-faced black satin, medium quality, $\frac{5}{8}$-inch, 3c; 1-inch, 5c; $1\frac{1}{2}$-inch, 7c; 2-inch, 10c; $2\frac{1}{2}$-inch, $12\frac{1}{2}$c; 3-inch, 15c; $3\frac{3}{4}$-inch, 20c; $4\frac{1}{4}$-inch, 25c yd.

Double-faced black satin, best quality, $\frac{1}{4}$-inch, 4c; $\frac{3}{4}$-inch, 6c; 1-inch, 8c; $1\frac{1}{4}$-inch, 10c; $1\frac{3}{4}$-inch, 15c; $2\frac{1}{4}$-inch, 18c; $3\frac{1}{8}$-inch, 25c; $4\frac{1}{4}$-inch, 35c; $5\frac{3}{4}$-inch, 45c yd.

Black mousseline ribbon, silk on one side, satin on the other, very best pure silk, 1-inch, 8c; $1\frac{3}{4}$-inch, $12\frac{1}{2}$c; $2\frac{1}{4}$-inch, 17c; $2\frac{5}{8}$-inch, 20c; $3\frac{1}{8}$-inch, 25c; 4-inch, 30c yd.

Black moire antique ribbon, beautiful large patterns for streamers, 1-inch, 5c; $1\frac{1}{2}$-inch, 8c; $2\frac{1}{2}$-inch, $12\frac{1}{2}$c; $2\frac{1}{2}$-inch, 15c; 3-inch, 18c; $3\frac{1}{2}$-inch, 20c; 4-inch, 25c; $4\frac{1}{2}$-inch, 30c; $5\frac{1}{4}$-inch, 35c yd.

Black taffeta ribbon, fine quality, 1-inch, 5c; $1\frac{1}{8}$-inch, 8c; $2\frac{1}{8}$-inch, 10c; $2\frac{1}{2}$-inch, $12\frac{1}{2}$c; 3-inch, 15c; 4-inch, 20c; 5-inch, 25c yd.

Crape ribbon, best quality, 1-inch, 8c; $1\frac{3}{4}$-inch, 14c; 2-inch, 18c; $2\frac{1}{2}$-inch, 20c; 3-inch, 25c yd.

Colored moire ribbon, fine taffeta quality, in all the new shades for evening wear, 1-inch, 8c; $1\frac{5}{8}$-inch, $12\frac{1}{2}$c; $2\frac{3}{4}$-inch, 18c; 3-inch, 20c; 4-inch, 25c; 5-inch, 35c yd.

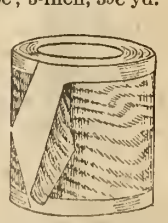

Double faced satin ribbon, best quality, for evening wear, all shades for sashes, 4-inch, 30c; $4\frac{1}{2}$-inch, 35c; $5\frac{1}{2}$-inch, 40c.

Fancy Ribbons.

We show a fine assortment of fancy ribbons in the very latest shades and most fashionable tints, for fall wear, including plaids, stripes, checks and plain effects, $3\frac{1}{2}$ to $4\frac{1}{2}$-inch wide, 25c, 35c, 50c yd.

Fancy ribbon, in the new Bayadere stripe, the latest novelty for ladies' ties and streamers, as cuts 1504 and 1506, 4-inch, 50c; 6-inch, 75c yd.

Fancy ribbon in check stripes and Bayadere effect, 1-in. and $1\frac{1}{2}$-inch wide, in all the latest New York colors, very stylish and fashionable for neck bows, as cut No. 1502, $12\frac{1}{2}$c, 15c, 20c yd.

Velvet Ribbon.

Silk-faced velvet ribbon, black only, linen back, woven edge, for dress trimmings, $\frac{1}{8}$-inch, 2c; $\frac{1}{4}$-inch, 3c; $\frac{3}{8}$-inch, 4c; $\frac{1}{2}$-inch, $4\frac{1}{2}$c; $\frac{5}{8}$-inch, 5c; $\frac{7}{8}$-inch, 6c; 1-inch, 8c; $1\frac{1}{4}$-inch, 10c; $1\frac{5}{8}$-inch, $12\frac{1}{2}$c; $2\frac{1}{8}$-inch, 15c; $2\frac{3}{4}$-inch, 20c yd.

Black velvet, linen back, special prices by pieces of $17\frac{1}{2}$ yds, $\frac{1}{8}$-inch, 30c; $\frac{1}{4}$-inch, 40c; $\frac{3}{8}$-inch, 50c; $\frac{1}{2}$-inch, 70c per piece.

All silk velvet ribbon, black only, with satin back, best French make, $\frac{1}{8}$-inch, 3c; $\frac{1}{4}$-inch, 4c; $\frac{1}{2}$-inch, 5c; $\frac{3}{4}$-inch, 8c; $\frac{7}{8}$-inch, 10c; 1-inch, $12\frac{1}{2}$c; $1\frac{1}{4}$-inch, 14c; $1\frac{1}{2}$-inch, 16c; $1\frac{3}{4}$-inch, 20c; $2\frac{1}{4}$-inch, 25c; $2\frac{3}{4}$-inch, 30c; $3\frac{1}{8}$-inch, 35c yd.

Colored velvet, all silk, with satin back, extra good quality, for dress trimmings and millinery purposes, $\frac{1}{8}$-inch, 3c; $\frac{3}{8}$-inch, 5c; $\frac{3}{4}$-inch, 8c; $1\frac{1}{8}$-inch, 10c; $1\frac{3}{4}$-inch, 17c; $2\frac{1}{4}$-inch, 22c yd.

Velvet, all silk, black and colors, by piece of $17\frac{3}{4}$ yds, $\frac{1}{8}$-inch wide, full piece, 50c.

Remnants.

We make up bunches of silk and satin ribbon, six to a dozen ends in bunch, for fancy work, 50c bunch.

When you instruct us to send orders by mail remit Cash to pay for goods, and add enough extra to pay postage. Goods cannot go by mail unless prepaid.

LADIES' JACKETS.

Our regular stock sizes of Ladies' Jackets are 32, 34, 36, 38, 40, 42 and 44 inches bust measure, waist length 16½ inches. Sizes out of these proportions cost 10 per cent. (10 cents on the $) extra.

No. 1444. Ladies' jackets, made of black and navy blue beaver cloth, high storm collar, sizes 32 to 42 inches bust $3 50

No. 1442. Ladies' beaver cloth jackets, colors black and navy, with high storm collar, sizes 32 to 42 inches bust 4 00

No. 1437. Ladies' jackets, made of navy and black pilot nap cloth, sizes 32 to 42 inches bust..... 4 00

No. 1434. Ladies' black curl cloth jackets, with high storm collar, sizes 32 to 42 inches bust 4 00

No. 1426. Ladies' neat covert cloth jackets, colors fawn, brown, green and blue, high storm collar, faced velvet, sizes 32 to 42 inches bust 5 00

No. 1435. Ladies' stylish black curl cloth jackets, trimmed with straps of plain beaver cloth and pearl buttons, sizes 32 to 42 inches bust 6 00

No. 1445. Ladies' pretty jackets, made of English beaver cloth, colors black, navy, brown and green, cloth straps and velvet piping, high collar, sizes 32 to 42 inches bust..... .... 5 00

No. 1438. Ladies' jackets, made of extra heavy pilot nap cloth, colors black and navy, high storm collar, sizes 32 to 44 bust 5 00

No. 1427. Ladies' stylish jackets, made of good English beaver cloth, colors black, navy and green, velvet-faced collar, sizes 32 to 42 inches bust 6 00

No. 1436. Ladies' black curl cloth jackets, lined throughout with black and white printed Italian, high storm collar, sizes 32 to 42 inches bust 6 00

For Measurement Form for Jackets and Suits, see page 48.

FOR LADIES' SEALETTE JACKETS SEE PAGE 51.

LADIES' JACKETS.

Our regular stock sizes of Ladies' Jackets are 32, 34, 36, 38, 40, 42 and 44 inches bust measure, waist length 16½ inches. Sizes out of these proportions cost 10 per cent. extra.

No. 1428. Ladies' jackets, made of heavy English beaver cloth, colors black, navy and green, fronts lined with black satin, black braid trimming, pearl buttons, sizes 32 to 42 inches bust $7 50

No. 1448. Ladies' heavy black boucle curl jackets, with high storm collar, pearl buttons, sizes 32 to 42 inches bust 7 50

No. 1430. Ladies' jackets, made of fine all-wool beaver cloth, black only, pearl buttons, high storm collar, sizes 32 to 44 inches bust 7 50

No. 1431. Ladies' stylish jackets, made of all-wool English beaver cloth, colors light and dark fawn, brown, navy and black, pearl buttons, sizes 32 to 42 bust 8 00

No. 1447. Ladies' black boucle curl cloth jackets, finished with straps of plain beaver cloth and small pearl buttons, high collar, sizes 32 to 42 bust 8 50

No. 1449. Ladies' fine beaver cloth jackets, colors black, navy, brown and fawn, body lined with serge, silk velvet collar, sizes 32 to 42 inches bust 9 00

No. 1425. Ladies' stylish beaver cloth jackets, in black only, with black Russian soutasche braid trimming, body lined with silk serge, sizes 32 to 38 inches bust 10 00

No. 1432. Ladies' jackets, made of fine all-wool beaver cloths, colors black and light fawn, high storm collar and pearl buttons, lined throughout with silk serge, sizes 32 to 42 inches bust 10 00

No. 1440. Ladies' fine covert cloth jackets, shade light fawn only, lined throughout with serge silk, sizes 32 to 38 inches bust 10 00

No. 1441. Ladies' fawn covert cloth jackets, lined all through with serge silk, high storm collar and pearl buttons, sizes 32 to 38 inches bust . 10 00

LADIES' JACKETS.

Our regular stock sizes of Ladies' Jackets are 32, 34, 36, 38, 40, 42 and 44 inches bust measure, waist length 16½ inches. Sizes out of these proportions cost 10 per cent. extra.

No. 1433. Ladies' fine all-wool beaver cloth jackets, shades light fawn, dark fawn, navy and black, high storm collar, pearl buttons, lined all through with Rhadame silk, sizes 32 to 42 inches bust.....$10 00

No. 1450. Ladies' heavy black boucle curl cloth jackets, body lined with good black satin, pearl buttons, high storm collar, sizes 32 to 42 inches bust..... 10 00

No. 1443. Ladies' fine all-wool beaver cloth jackets, colors black and fawn, lined all through with silk and strapped with cloth of same material as body, sizes 32 to 42 inches bust..... 12 00

No. 1439. Ladies' stylish jackets, made of high grade English beaver cloth, in light fawn only, finished with straps of same material, lined throughout with colored satin, pearl buttons, sizes 32 to 42 inches bust 12 00

No. 1446. Ladies' handsome jackets, made of heavy black boucle curl cloth, finished with straps of plain black kersey cloth, lined throughout with Rhadame silk, sizes 32 to 42 inches bust..... 12 50

No. 1429. Ladies' fine whipcord jackets, in fawn only, best workmanship, lined throughout with silk, with pearl buttons, sizes 32 to 38 inches bust 13 50

No. 1452. Ladies' heavy black boucle curl cloth jackets, lined throughout with fancy black and white Italian, sizes 32 to 42 inches bust..... 7 50

No. 1453. Ladies' stylish winter jackets, made of high-grade black boucle curl cloth, lined throughout with silk serge, silk velvet collar, with straps of plain beaver cloth, sizes 32 to 42 inches bust. 11 00

No. 1454. Ladies' neat black and fawn all-wool kersey cloth jackets, with silk velvet collar and lined throughout with colored satin of fine quality, sizes 32 to 38 inches bust..... 12 50

No. 1451. Ladies' high-class winter jackets, made of fine imported beaver cloth, black and fawn shades, pearl buttons and lined throughout with satin, sizes 32 to 42 inches bust..... 13 50

LADIES' JACKETS.

Our regular stock sizes of Ladies' Jackets are 32, 34, 36, 38, 40, 42 and 44 inches bust measure, waist length 16½ inches. Sizes out of these proportions cost 10 per cent. extra.

No. 1210. Ladies' black curl cloth jackets, with high storm collar, sizes 32 to 42 inches bust..... $3 50

No. 1204. Ladies' black curl cloth jackets, high storm collar, front and collar edged with good quality black astrachan fur, pearl buttons, sizes 32 to 42 inches bust 5 00

No. 1208. Ladies' black curl cloth jackets, trimmed with new black silk flat braid, storm collar and pearl buttons, sizes 32 to 42 inches bust..... 6 00

No. 1213. Ladies' Eskimo beaver cloth jackets, hand braid trimmed, high storm collar, pearl buttons, shades black, fawn and royal blue, sizes 32 to 38 inches bust..... 7 50

No. 1229. Ladies' Eskimo beaver cloth jackets, shades black, fawn and dark green, high collar, sizes 32 to 42 inches bust... ..... 7 00

No. 1205. Ladies' black curl cloth jackets, trimmed with good quality black astrachan fur, pearl buttons, high collar, sizes 32 to 42 inches bust 6 00

No. 1231. Ladies' triumph Eskimo black beaver cloth jackets, neatly trimmed with black braid, sizes 32 to 38 inches bust..... 7 50

No. 1233. Ladies' triumph Eskimo beaver cloth jackets, shades black, dark green and royal blue, trimmed with high-grade black astrachan fur and silk braid, pearl buttons, sizes 32 to 38 inches bust in colors, and 32 to 42 inches bust in black 9 00

No. 1207. Ladies' Eskimo beaver cloth jackets, shades black and fawn, trimmed with best quality nutria fur, sizes 32 to 42 inches bust 10 00

No. 1206. Ladies' Eskimo beaver cloth jackets, shades black, navy, dark green and grey, collar and fronts edged with best black astrachan fur, pearl buttons, sizes 32 to 42 inches bust 8 00

MISSES' JACKETS.

Our regular stock sizes in misses' jackets are: 14 years, 30 inches bust, waist length 15 inches; 16 years, 32 inches bust, waist length 15½ inches; 18 years, 34 inches bust, waist length 16 inches Sizes out of these proportions cost 10 per cent. extra.

No. 1901. Misses' jackets of black and navy curl cloth, sizes 14, 16 and 18 years $3 00

No. 1902. Misses' jackets of fancy German tweed, colors red, green and blue, sizes 14, 16 and 18 years 3 50

No. 1903. Misses' jackets of navy and black curl cloth, braid-trimmed, sizes 14, 16 and 18 years 4 00

No. 1800. Misses' jackets of fawn and brown mixed tweeds, high storm collar, sizes 14, 16 and 18 years 3 50

No. 1801. Misses' jackets of English covert cloth, shades fawn, brown, green and blue, inlaid velveteen collar, sizes 14, 16 and 18 years 5 00

No. 1906. Misses' jackets of Eskimo beaver cloth, colors black, red, green, royal blue and fawn, braid-trimmed, sizes 14, 16 and 18 years 5 00

No. 1918. Misses' jackets of covert coating, colors fawn, brown and green, sizes 14, 16 and 18 years. 5 00

No. 1909. Misses' jackets of Eskimo beaver cloth, colors black, navy and fawn, braid-trimmed and pearl buttons, sizes 14, 16 and 18 years 6 00

No. 1912. Misses' jackets of all-wool beaver cloth, colors light fawn, dark fawn, green and black, pearl buttons and braid-trimmed, sizes 14, 16 and 18 years 7 50

No. 1915. Misses' jackets of all-wool beaver cloth, light and dark fawn and black, trimmed braid, sizes 14, 16 and 18 years 9 50

No. 1916. Misses' jackets of all-wool beaver cloth, colors fawn, blue, black and red, with braid trimming, sizes 14, 16 and 18 years 8 00

No. 1917. Misses' jackets of all-wool beaver cloth, colors black, green, royal blue, fawn and red, pearl buttons, collar and rever of fine nutria fur, with front edged same, sizes 14, 16 and 18 years.. 10 00

The bigger order you send us, the bigger saving we can make you; but we want a trial order, even if it is a small one, and will guarantee to satisfy you.

LADIES' WINTER CAPES.

No. 2381. Ladies' beaver cloth capes, shades black, brown, navy and green, pleated back with storm collar, sizes 32 to 42 bust, $3.50.

No. 2384. Ladies' heavy black foule serge capes, with storm collar, trimmed with black oppossum fur, sizes 34 to 42 bust, $4.00.

No. 2385. Ladies' heavy black beaver cloth capes, pleated back, high storm collar, black oppossum fur trimming, sizes 34 to 42 bust, $5.00.

No. 2382. Ladies' black beaver cloth capes, with black Thibet fur collar and pleated back, sizes 34 to 42 bust, $5.00.

No. 2383. Ladies' black beaver cloth capes, with pleated back, black Thibet fur collar, and fronts edged same fur, sizes 34 to 42 bust, $6.00.

No. 2406. Ladies' black crepon cape, with Thibet fur collar and lined with quilted surette, sizes 34 to 42 bust, $6.50.

No. 2386. Ladies' handsome cape of black French broche crepon, solid Thibet fur collar, with fronts edged same and lined with quilted surette, sizes 34 to 42 bust, $7.50.

No. 2408. Ladies' dressy cape of silk mixed black matelasse, pleated back, Thibet fur collar and fronts edged same, quilted surette lining, sizes 36 to 42 bust, $10.00.

No. 2409. Ladies' rich black French crepon cape, collar and fronts trimmed with Thibet fur, braid and jet ornaments on front and back, quilted surette lining, sizes 36 to 42 bust, $11.00.

No. 2410. Ladies' new and stylish shawl rug capes, with hood, $5.00, 6.50, 8.50 and $10.00.

When ordering ladies' capes, bust measure under arms is required.

LADIES' WINTER CAPES.

No. 2802. Ladies' black silk plush cape, 23 inches long, pleated back, quilted silk serge lining, storm collar, edged American sable fur, sizes 34 to 40 bust, $10.00.

No. 2407. Ladies' black silk plush capes, 27 inches long, lined with quilted surette lining, solid black Thibet fur collar, and fronts edged same, with jet and braid ornaments on front and back, sizes 34 to 42 bust, $11.00.

No. 2803. Ladies' black silk plush cape, style as No. 2802, 23 inches long, storm collar, edged black Thibet fur, quilted silk lining, sizes 34 to 40, $12.50.

No. 2804. Ladies' black silk plush capes, style as No. 2802, 25 inches long, lined with quilted merv silk, storm collar edged with black Thibet fur, sizes 34 to 40, $15.00.

No. 2806. Ladies' stylish black silk plush capes, collar edged with Thibet fur, lined quilted silk merv, embroidered with braid and beads, length 23 inches, sizes 34 to 40 bust, $17.50.

No. 2809. Ladies handsome black silk plush cape, lined with quilted merv silk, embroidered with jet and braid, storm collar, edged with black Thibet fur, length 26 inches, sizes 34 to 40 bust, $20.00.

No. 2813. Ladies' choice black silk plush capes, 26 inches long, quilted silk lining, Thibet fur trimming on collar, and handsomely embroidered with jet and braid, sizes 34 to 40 bust, $25.00.

Fur-Lined Capes.

No. 2390. Ladies' Kaluga fur-lined capes, with plain cloth covering, colors black, green and red, black oppossum fur trimming, 30 inches long, $10.00.

No. 2395. Ladies' Kaluga fur-lined capes, with black broche coverings, trimmed with black oppossum fur, length 30 inches, $11.00.

No. 2391. Ladies Kaluga fur-lined capes, with plain black cloth covering and black oppossum fur trimming, 36 inches long, style as No. 2390, $12.50.

No. 2392. Ladies' grey and white squirrel fur-lined capes, with plain cloth covering, colors black, red and green, black oppossum fur trimming, length 30 inches, $15.

No. 2393. Ladies' squirrel lock fur-lined capes, covering of new French crepon, black only, black oppossum fur trimming, length 30 inches, $17.50.

No. 2394. Ladies' squirrel lock fur-lined capes, with covering of black French crepon, style as No. 2393, and trimmed black oppossum fur, length 36 inches, $20.00.

No. 396. Ladies' stylish capes, style as No. 2398, with best grey and white squirrel lock lining, covering of fine black French crepon and trimmed with bear fur, length 30 inches, $25.00.

No. 2398. Ladies' black broche crepon capes, lined with grey and white squirrel lock fur, with black Thibet fur trimming, length 30 inches, $20.00.

Mail Order buying is easy. The principal thing to consider is the House you buy from. If you buy from us you are always sure of being treated right.

Ladies' Fur-Lined Capes.

No. 2050. Ladies' hamster fur-lined cape, with choice box cloth coverings, colors black, navy, dark green and red, best Thibet fur trimming, length 30 inches $21 00

No. 2051. Ladies' grey and white squirrel fur-lined cape, coverings of fine German box cloth, shades black, blue, green and red, best Thibet fur trimming, length 30 inches 25 00

No. 2052. Ladies' grey squirrel fur-lined cape, black box cloth covering of extra quality, trimmed with best black Thibet fur, length 30 inches 28 00

No. 2053. Ladies' best grey and white squirrel fur-lined cape, fine black box cloth covering, and trimmed with choice cub-bear fur, length 30 inches 30 00

No. 2058. Ladies' best grey and white squirrel fur-lined cape, with elegant matelasse cloth coverings, shade black with white, red or gold, and all black, Japanese fox fur trimming, length 30 inches 32 50

No. 2054. Ladies' grey squirrel fur-lined cape, with covering of fine black Bengaline corded silk, and best black Thibet fur trimming, length 30 inches. 37 50

No. 2059. Ladies' grey squirrel fur-lined cape, with rich matelasse cloth coverings, colors black with red, white or gold, and all black, best bear fur collar and fronts, length 30 inches 40 00

No. 2056. Ladies' grey squirrel fur-lined cape, covered with choice black box cloth, and trimmed with best sable fur, length 30 inches 40 00

No. 2055. Ladies' elegant Bengaline silk cape, lined with choicest grey squirrel, and trimmed with finest sable fur, length 36 inches 47 50

LADIES' DRESS SKIRTS.

These ready-to-wear Dress Skirts are all made in our own workrooms by the very best experienced skirtmakers. In our opinion the work is unexcelled by any dressmaker, besides there is none of the usual bother, annoyances and waste of time which are usually met with in ordered dressmaking, to say nothing of the considerable saving by ordering from our ready-to-wear stock.

Our regular stock sizes of Dress Skirts are 38 to 43 inches long and 23 to 27 inches waist measurement. Larger sizes cost 10 per cent. additional.

Ladies' black cashmere dress skirts, 5-gore, $2.50, 3.00, style as figure 1.

Ladies' dress skirts, made of all-wool coating serge, black or navy, 5-gore, $3.00; 6-gore, $3.50, 4.00; 7-gore, $5.00, 6.00, style as figure 1.

Ladies' dress skirts, made of all-wool "Noazarque" rainproof cheviot serge, colors black and navy, 5-gore, $3.00; 6-gore, $3.50, 4.00; 7-gore, $5.00, style as figure 1.

Ladies' plain black lustre dress skirts, all good bright finish materials, 5-gore, $3.00; 6-gore, $3.50, 4.00; 7-gore, $5.00, style as figure 1.

Ladies' black poplin dress skirts, 6-gore, $4.00; 7-gore, $5.00, style as figure 1.

Ladies' dress skirts, of black soleil cloth, 6-gore, $4.00; 7-gore, $5.00, 6.00, style as figure 1.

Ladies' black henrietta cashmere dress skirts, 6-gore, $3.50; 7-gore, $4.00, 5.00, style as figure 1.

Ladies' dress skirts of figured black lustre, 5-gore, $2.50, 3.00; 6-gore, $3.50, 4.00, style as figure 2.

Ladies' dress skirts of black broche pattern dress goods, all bright finished goods, 6-gore, $4.00, 5.00; 7-gore, $6.00, style as figure 2.

Ladies' rich black crepon dress skirts, 7-gore, $6.00, 7.00, 8.00, style as figure 2.

Ladies' fine black brocaded silk and satin dress skirts, 6-gore, $7.50; 7-gore, $8.50, 10.00; 8-gore, $10.00, 12.00, style as figure 3.

Ladies' extra fine quality black moire velour dress skirts, 7-gore, $10.00; 7-gore, with black or colored taffeta silk dust ruffle, $12.50, style as figure 4.

Ladies' dress skirts, made of black bayadere cross stripe dress materials, 6-gore, $4.00; 7-gore, $5.00, 6.00, style as figure 5.

Ladies' dress skirts, made of bayadere satin grosgrain silks, in black only, 6-gore, $7.50; 7-gore, $8.50, style as figure 5.

Ladies' dress skirts, with Spanish flounce, made of all-wool French cheviot serge, colors black and navy, finished with straps of same material, $6.00, style as figure 6.

Ladies' dress skirts, of all-wool "Noazarque" rainproof cheviot serge, navy and black, with new Spanish flounce and flat braid trimming, $5.00, style as figure 9.

Ladies' new Paris model dress skirts, made of choice quality black poplin, Spanish flounce and strapped with same material, $7.50, style as figure 7.

Ladies' new dress skirts, made of fine quality of black wool sateens, Priestley's make, new panel front with Spanish flounce and satin piping, $6.00, 7.00, style as figure 8.

When ordering Ladies' separate skirts give waist measure and length of front of skirt.

Ladies' and Children's Waterproof Cloaks.

ALBANY STYLE, Circular Detachable Cape.

Albany style ladies' waterproofs, in black and navy cotton paramatta, $2.50.

Albany style ladies' waterproofs, in black and navy cotton serge, $3.00.

Albany style ladies' waterproofs, in all-wool serge, colors fawn, black, blue, grey and green, $6.00.

Albany style ladies' waterproofs, in extra quality, blue and black Melton, $10.00.

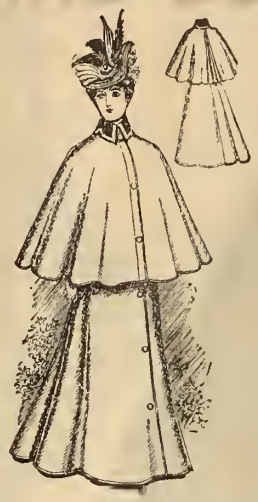

MABEL STYLE, Detachable Cape, with Pleated Back.

Mabel style ladies' waterproofs, in black, navy, brown and green serge, $3.50.

Mabel style ladies' waterproofs, in fine paramatta, colors black, navy, brown and green, $4.00.

Mabel style ladies' waterproofs, in mixed Cheviot tweeds, colors brown, grey and blue, $5.00.

CAMBRIDGE STYLE, Detachable Circular Cape.

Cambridge style ladies' waterproof cloaks, in fine Union serge, colors navy and black, $5.00.

Cambridge style ladies' waterproof cloaks, in fancy worsted mixtures, colors brown, fawn, green and blue, $7.50.

Misses' Albany waterproof cloaks, in brown, navy and black serge, detachable cape, all sizes, 33 to 51 inches (back), $2.25.

Misses' Albany waterproof cloaks, in fancy Cheviot tweed, colors blue mixture and brown mixture, all sizes, 33 to 51 inches (back), $2.50.

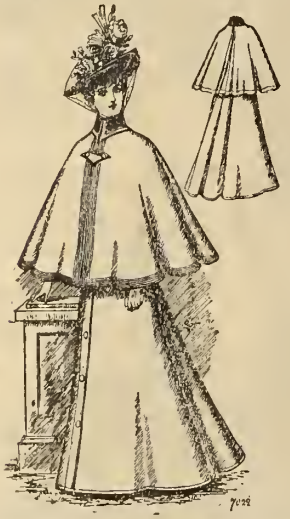

No. 7022. Ladies' Cravenette waterproof cloaks, colors navy and black, detachable cape with pleated back, $6.50, 7.50.

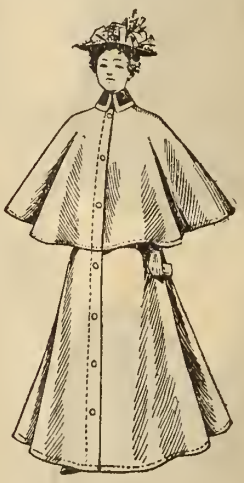

"Rio." Ladies' Heptonette waterproof cloaks, colors navy, black, fawn and Verbena blue, $7.00; same style, with silk-lined cape, $10.00.

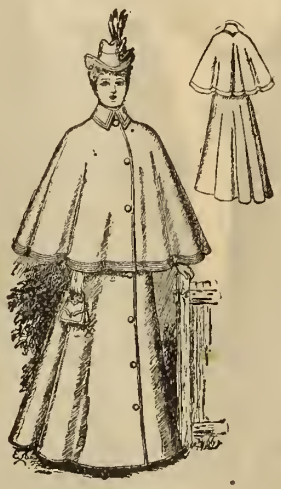

"Mateo." Ladies' Heptonette waterproof cloaks, colors navy, black, green and Verbena blue, $9.00; same style, with silk lined cape, $12.50.

"Gozo." Ladies' Heptonette waterproof cloaks, new driving coat style, colors fawn, green and Verbena blue, lengths 56, 58 and 60 in. $8.50.

Women's waterproofs are 54, 56, 58, 60 and 62 inches long. Measure downwards from back of neck.

Measurement Form for Ladies' and Misses' Jackets.

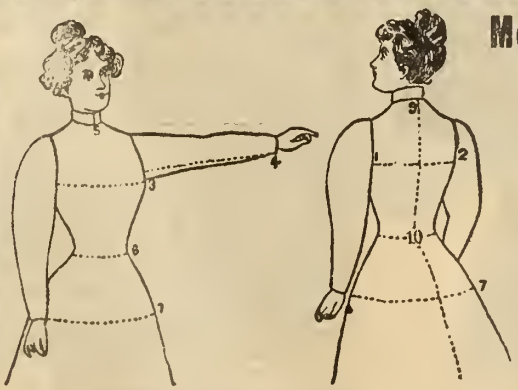

Bust Measure—All around under the arm, over fullest part in front and well up over the shoulder blades in back.

6. **Waist**—Around smallest part of waist.

7. **Hips**—Fullest measure around the hips about 6 inches below waist line.

1 to 2. **Across Back**—From shoulder seam to shoulder seam.

9 to 10. **Length of Waist in Back**—Measure must be taken from the collar seam (9) to waist line (10) in the back.

3 to 4. **Sleeve Length**—Give exact measure of the inside sleeve seam from armhole (3) to wrist-bone (4), with arm extended.

3. **Armholes**—Around shoulder where sleeve is sewed in.

5. **Neck**—All around neck over dress collar at bottom of collar; not too tight.

Notice carefully these instructions while filling out the Order Blank, taking the measures over your dress, making no allowance whatever, and there will be no trouble about a fit. For capes, bust and neck measures only are necessary.

Ladies' Underskirts.

Ladies' underskirts can only be supplied in our regular stock sizes.

No. 33. Ladies' melton cloth underskirts, colors black, navy, grenat, brown and green, flounce trimmed black braid $0 65

No. 49. Ladies' melton cloth underskirts, colors black, navy, grenat, brown and green, trimmed with black braid 0 89

No. 329. Ladies' black alpaca underskirts, lined with red flannelette, tucked flounce 1 50

No. 339. Ladies' black alpaca underskirts, lined with red flannelette, corded flounce 2 00

No. 81. Ladies' felt underskirts, colors black, cardinal, navy, brown and grenat, velveteen and braid trimming 1 00

No. 100. Ladies' felt underskirts, colors black, cardinal, navy, brown, grenat and medium blue, flounce trimmed black braid 1 25

No. 105. Ladies' felt underskirts, colors black, cardinal, navy, tan, slate and medium blue, flounce trimmed with black braid 1 50

No. 142. Ladies' felt underskirts, colors green, black, tan, red, navy and light blue, flounce trimmed with fancy braid..... 2 00

No. 147. Ladies' felt underskirts, with pleated flounce, trimmed with black braid, colors black, green, tan, red, navy and light blue 2 00

No. 166. Ladies' felt underskirts, colors tan, red, navy and black, flounce trimmed with velveteen and silk embroidery..... 2 50

No. 200. Ladies' felt underskirts, colors green, black, tan, navy, light blue and red, flounce trimmed with fancy embroidery 1 50

No. 311. Ladies' moreen underskirts, colors black, tan, cardinal, green and blue, bias corded flounce 1 50

No. 315. Ladies' moreen underskirts, with corded flounce, colors black, cardinal, strawberry, tan, green and blue 2 00

No. 317. Ladies' black moreen underskirts, flounce trimmed with velveteen and embroidery 2 50

Our goods are honest, our prices are fair, and our customers are everyday, honest people. That's why we do business together.

Ladies' Flannelette Wrappers.

Regular stock sizes in Flannelette Wrappers are 32, 34, 36, 38, 40 and 42 bust, and 57 inches long in front. Larger or special sizes can be supplied at 20 per cent. (20c. on the $) additonal.

Always send bust measure (taken around chest under arms).

No. 302. Ladies' printed flannelette wrappers, in fancy colors, and red with black, and black with white, waist lined $1 00

No. 303. Ladies' printed flannelette wrappers, in fancy colors, and black with white, waist lined 1 25

No. 304. Ladies' printed flannelette wrappers, in fancy patterns, ruffle of same material, waist lined 1 25

No. 305. Ladies' printed flannelette wrappers, in dark fancy patterns, navy with white and black with white, braid-trimmed, waist lined 1 50

No. 306. Ladies' printed flannelette wrappers, in fancy colors and half mourning effects, waist lined, trimmed with black velvet ribbon 1 69

No. 307. Ladies' printed Cronstadt flannelette wrappers, in fancy colors only, profusely trimmed with colored satin ribbon, waist lined. 1 75

No. 308. Ladies' fine wrappers, made of printed Cronstadt flannelettes in fancy colors and half mourning effects, velveteen yoke and velvet ribbon trimming, waist lined 2 00

No. 309. Ladies' wrappers, made of pretty bayadere printed flannelettes, in fancy colors and half mourning effects 2 00

No. 310. Ladies' stylish wrappers, made of choice fancy printed flannelettes, braid-trimmed 2 50

Ladies' Wrappers, Tea Gown, Suits, etc.

Our regular stock sizes of Ladies' Wrappers and Tea Gowns are 32, 34, 36, 38, 40 and 42 bust, front length 57 inches for all these bust measures. Larger or special sizes are 20 per cent. (20c. on the dollar) additional, and are not returnable.

No. 752. Ladies' dark print wrappers full skirt and well made, waist lined, 75c.

No. 26. Ladies' print wrappers, in good range of dark colors, waist lined, $1.00.

No. 759. Ladies' print wrappers, made of extra quality fast color prints, with trimmings to match, waist lined, $1.25.

No. 750. Ladies' fast black sateen wrappers, wide skirt and well made, waist and sleeves lined, $1.50.

No. 676. Ladies' fast black fine sateen wrappers, waist and sleeves lined, and trimmed with black satin ribbon, $2.50.

No. 642. Ladies' cashmere tea gown, colors black, navy, heliotrope, cardinal, garnet and plum, lined all through with fine percaline, collar lace-trimmed, $3.98.

No. 645. Ladies' French cashmere tea gown, shades black, navy, green, garnet, cardinal and heliotrope, trimmed with narrow black satin ribbon, and lined throughout with fine percaline, $5.00.

No. 644. Ladies' Henrietta cashmere tea gown, colors black, cardinal, garnet, heliotrope, navy and plum, elaborately trimmed with lace, silk gimp and satin ribbon, lined with fine percaline, $6.39.

Ladies' sealette jackets, in seal brown and black silk sealettes, body lined with quilted satin, sleeves satin-lined, best work throughout, sizes 32 to 44 bust, $15.00, 17.50, 20.00 and 25.00.

No. 1050. Ladies' new cheviot serge suits, colors black, navy, medium blue, brown, green and fawn, skirt lined and faced with velveteen, jacket lined with fancy Italian, Sizes 32 to 38 bust, $10.00

No. 1051. Ladies' stylish cheviot serge suits, colors black, navy, green, brown and fawn, Spanish flounce skirt, lined throughout, and jacket lined with fancy Italian, sizes 32 to 40 bust, $11.00.

No. 1052. Ladies' new Paris model suits, made of heavy weight cheviot serge, colors black, navy, brown, green, fawn and medium blue, new panel Spanish flounce skirt, lined throughout, jacket lined with silk serge, sizes 32 to 40 bust, $12.50.

When ordering ladies' suits give measurement as page 48, and also front length of skirt.

Ladies' Waists.

Always send bust measure around chest under arms. Regular sizes from 32 to 42 inches, other sizes 20 per cent. on the $ extra.

No. 200. Ladies' printed flannelette waists, in black with white, and fancy colors, lined throughout, sizes 32 to 42 bust, 89c.

No. 201. Ladies' shirt waists, made in printed flannelette, black with white and navy with white, white detachable collar and lined throughout, sizes 32 to 42 bust, 98c

No. 202. Ladies' shirt waists, made of fancy color printed flannelette, in new and pretty designs and colors, lined throughout, detachable collar, sizes 32 to 42 bust, $1.00.

No. 203. Ladies' fancy shirt waists, made of printed flannelette, colors black with white, navy with white and red with black, detachable collar, sizes 32 to 42 bust, $1.00.

No. 300. Ladies' printed flannelette dressing sacques, pink and white, and blue and white, ribbon ties, sizes 32 to 42 bust, 75c.

No. 301. Ladies' fancy printed moleton flannelette dressing sacques, satin ribbon trimming, with white Swiss insertion on yoke, low cut front, sizes 32 to 42 bust, $1.50.

No. 298. Ladies' eiderdown flannel dressing jackets, colors cardinal with self-trimming, cardinal with black, pink with black, pink with white, sky with white, sky with black, grey with black, grey with red, white with sky, pink and black trimming, sizes 32 to 42 bust, $1.39.

No. 299. Ladies' ripple eiderdown dressing jackets, silk frog fasteners, silk ribbon and wool embroidered edging, colors grey, cardinal, pink, sky and white with black trimming, pink and sky with white trimming, cardinal and grey with red trimming, white and sky with pink trimming, sizes 32 to 42 bust, $1.75.

No. 311. Ladies' eiderdown flannel dressing robes, colors grey and red with black trimming, grey and green with red trimming, and brown with sky trimming, worsted girdle, silk frog fasteners and silk ribbon binding, sizes 32 to 42 bust, front length 57 inches, $5.50.

No. 312. Ladies' ripple eiderdown flannel dressing robes, colors grey and red with black trimming, and grey and green with red trimming, heavy worsted girdle, silk frog fasteners, with silk ribbon binding, sizes 32 to 42 bust, front length 57 inches, $7.00.

This Catalogue circulates among those who know values and appreciate them. If this is the first you have received, give us a trial order, and see if we can't save you some money.

LADIES' WAISTS.

ALWAYS SEND BUST MEASURE, TAKEN OVER CHEST, UNDER ARMS.

No. 675. Ladies' fine French cashmere waists, shades black, navy, garnet, cardinal, heliotrope, sky and cream, lined all through, sizes 32 to 42 inches bust, $1.50.

No. 676. Ladies' Henrietta cashmere waists, shades black, navy, cardinal, sky, garnet, heliotrope and cream, tucked front, lined throughout, sizes 32 to 42 inches bust, $2.00.

No. 677. Ladies' stylish waist, made of new Polka dot, all wool, French printed flannel, shades navy, black, sky and pink, with white dots, heliotrope and red with black dots, and navy with red dots. 32 to 42 in. bust, $2.25.

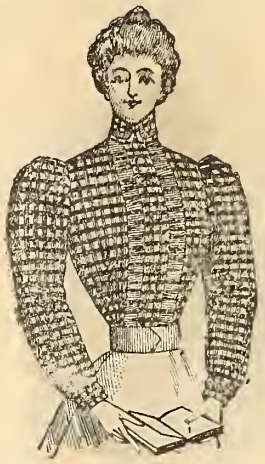

No. 4132. Ladies' new waists, made of French all-wool check material, variety of shades, collar, front and cuffs, trimmed with narrow pleating of plain material, waist lined throughout, 32 to 42 in. bust, $3.00.

No. 678. Ladies' plain black lustre waists, lined all through, detachable self collar, sizes 32 to 42 inches bust, $2.50.

No. 679. Ladies' black lustre waists, in fancy broche patterns, lined all through, detachable collar, sizes 32 to 42 inches bust, $2.25.

No. 852. Ladies' new velveteen waists, colors green, navy, brown and black, detachable linen collar, sizes 32 to 42 inches bust, $2.

No. 858. Ladies' new corduroy velveteen waists, colors black, navy, purple and green, detachable linen collar, sizes 32 to 42 inches bust, $2.25.

No. 682. Ladies' tucked waist, in plain China silks, shades black, navy, cardinal, nile, pink, sky and heliotrope, lined throughout, sizes 32 to 42 inches bust, $3.00.

No. 683. Same style as No. 682, in black taffeta silk, $4.00.

No. 684. Ladies' black and colored taffeta silk waists, in newest shades, lined all through, sizes 32 to 42 inches, $5.00.

No. 685. Ladies' Paris model taffeta silk waists, in plain black and all new colors, trimmed with narrow pleatings, and lined throughout, sizes 32 to 42 inches bust, $6.00.

No. 686. Ladies' rich black satin waists, with tucked front, and lined throughout, sizes 32 to 42 inches bust, $6.00.

We honestly endeavor to satisfy every reasonable demand, and spare neither time nor money to please every customer.

LADIES' JERSEYS.

No. 3368. Ladies' black jerseys, winter weight, sizes 32 to 42 bust, $1.25.

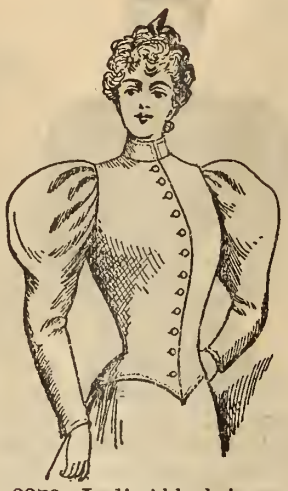

No. 3372. Ladies' black jerseys, heavy weight, sizes 32 to 42 bust, $1.50.

No. 3370. Ladies' braided black jerseys, winter weight, sizes 32 to 42 bust, $1.50.

No. 3363. Ladies' winter weight black jerseys, tucked front, sizes 32 to 42 bust, $2.00.

No. 3373. Ladies' fine quality plain black jerseys, heavy weight, sizes 32 to 42 bust, $2.00.

No. 3362. Ladies' Norfolk pleated black jerseys, winter weight, braided, sizes 32 to 42 bust, $2.50.

Ladies' black cardigan vests, without sleeves, $1.00, 1.25 and 1.50.

No. 654. Ladies' golf jerseys, in fancy patterns, colors, navy with white, cardinal with white, and black with white, $1.75.

No. 4530. Ladies' fancy bicycle jerseys, colors, black with white, navy with white, cardinal with white, grenat with white, and navy with cardinal, $1.50.

No. 4468. Ladies' bicycle jerseys, plain colors, black, cardinal, navy and grenat, $1 75.

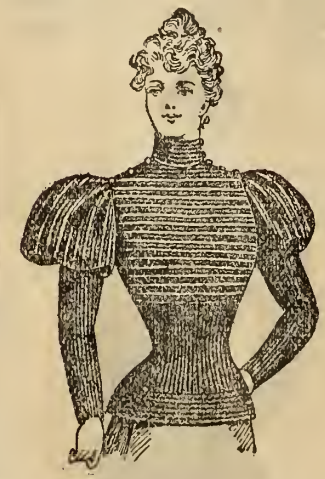

No. 4451. Ladies' bicycle jerseys, fancy colors, black with white, navy with white, grenat with white, and navy with cardinal, $2.00.

No. 4452. Ladies' bicycle jerseys, plain colors, cardinal, navy and grenat, $2.00.

We make no charge for boxing and packing. Expert packers always employed and goods always open up in first-class order.

CHILDREN'S COATS

on this page are intended for tots, from 2 to 6 years, back lengths of these coats, are 24, 26 and 28 inches.

No. 250. Children's coats, of fancy cotton eiderdown flannel, colors brown, navy, cardinal and light blue, angora fur trimming, $1.39.

No. 258. Children's plain eiderdown coats, colors white, cardinal, tan and grey, soutasche braid trimming, $1.69.

No. 259. Children's plain eiderdown coats, colors white, cardinal, tan and grey, trimmed with angora fur, $2.00.

No. 255. Children's fancy boucle curl cloth coats, colors red and black, blue and black, and green and black, angora fur trimming, $2.00.

No. 251. Children's wool eiderdown coats, plain colors white, cardinal, tan and grey, trimmed with satin ribbon and silk cord, $2.50.

No. 256. Children's coats, made of fancy boucle curl cloth, colors green, blue and red, collar trimmed plain cloth with fancy braid, $2.50.

No. 252. Children's eiderdown flannel coats, in plain colors, grey, cardinal, white and tan, trimmed satin ribbon and silk cord, $3.00.

No. 260. Children's wool eiderdown coats, colors white, tan, cardinal and grey, with braid embroidery, $3.50.

No. 257. Children's coats, made of boucle curl cloth, colors red with black, and blue with black, trimmed with plain cloth and gimp, $3.50.

No. 253. Children's ripple eiderdown coats, colors white, cardinal and tan with satin ribbon trimming, $4.00.

No. 254. Children's ripple eiderdown coats, colors white, cardinal and tan, neatly embroidered with soutasche braid, $4.00.

No. 261. Children's ripple eiderdown coats, colors red and white, trimmed with applique of plain cloth, with braid embroidery, $5.00.

We don't ask you to keep goods if they are not all right. "Satisfaction guaranteed or money refunded every time."

CHILDREN'S ULSTERS

are all made with detachable capes. Length is measured downwards from bottom of collar band (back). Approximate sizes as under: Length 30, 33, 36, 39, 42, 45 inches. Age 6, 8, 10, 12, 14, 16 years.

No. 718. Girl's ulsters, in fancy tweed, shades fawn, brown and blue. Length—
30 in., $3.50 39 in., $5.00
33 in., 4.00 42 in., 5.50
36 in., 4.50 45 in., 6.00

No. 725. Girl's fawn tweed ulsters trimmed with imitation fur. Length—
30 in., $3.50 39 in., $5.00
33 in., 4.00 42 in., 5.50
36 in., 4.50 45 in., 6.00

No. 719. Girls' ulsters, in fancy tweed, shades brown, green and blue, plain cloth insertion on cape, with braid trimming. Length—
30 in., $4.00 39 in., $5.50
33 in., 4.50 42 in., 6.00
36 in., 5.00 45 in., 6.50

No. 600. Girls' ulsters, made of good frieze, shades fawn, brown, green, blue and heather mixtures. Length.
30 in., $4.00 39 in., $4.75
33 in., 4.25 42 in., 5.00
36 in., 4.50 45 in., 5.25

No. 601. Girls' ulsters, made of fine quality frieze, shades fawn, brown, green, blue and heather mixtures, braid trimmed. Length—
30 in., $5.00 39 in., $5.75
33 in., 5.25 42 in., 6.00
36 in., 5.50 45 in., 6.25

No. 720. Girl's ulsters, in brown, green and blue fancy tweeds, cape made with the new flounce and trimmed braid. Length—
30 in., $5.00 39 in., $6.50
33 in., 5.50 42 in., 7.00
36 in., 6.00 45 in., 7.50

No. 721. Girls' ulsters, made of fancy tweeds, shades green, blue, red and brown, applique of plain cloth on cape, with braid trimming. Length—
30 in., $5.00 39 in., $6.50
33 in., 5.50 42 in., 7.00
36 in., 6.00 45 in., 7.50

No. 722. Girlr' beaver cloth ulsters, shades fawn, royal blue and green, cape braid trimmed. Length—
30 in., $5.50 39 in., $7.00
33 in., 6.00 42 in., 7.50
36 in., 6.50 45 in., 8.00

No. 723. Girls' fancy plaid tweed ulsters, shades brown, green and blue, with velvet collar. Length—
30 in., $6.00 39 in., $7.50
33 in., 6 50 42 in., 8.00
36 in., 7.00 45 in., 8.50

No. 713. Children's gretchen coats, in navy blue curl cloth, trimmed with braid and imitation fur. Length—
30 in., $3.50 33 in., $3.75
36 in., $4.00.

No. 714. Children's gretchen coats, in fawn and blue mixed tweeds, trimmed with mohair imitation fur. Length—
30 in., $4.00 33 in., $4.50
36 in., $5.00

No. 716. Children's gretchen coats, made of fancy mixed tweed, shades brown, green or blue, trimmed with soutasche braid and mohair imitation fur. Length—
30 in., $4.50 33 in., $5.00
36 in., $5.50.

No. 717. Children's gretchen coats, made of beaver cloth, shades fawn, blue and green, trimmed with mohair imitation fur. Length.
30 in., $5.00 33 in., $5.50
36 in., $6.00.

No. 737. Children's beaver cloth gretchen coats, shades fawn, brown, red, green and blue, trimmed with mohair imitation fur. Length—
30 in., $5.50 33 in., $6.00
36 in., $6.50.

No. 739. Children's beaver cloth gretchen coats, shades fawn, brown, blue and dark green, trimmed with soutasche braid and real fur, imitation sable. Length—
30 in., $7.50 33 in., $8.00
36 in., $8.50.

Approximate sizes of Gretchens.—Back measure from collar band to bottom. 30 inches long, 6 years; 33 inches long, 8 years; 36 inches long, 10 years.

CHILDREN'S DRESSES

Children's dresses are measured in front, from neck-band to bottom of skirt. We annex an appropriate scale of sizes :

Length,	20,	22,	24,	26,	28,	30,	33,	36 inches.
Age,	1,	2,	4,	6,	8,	10,	12,	14 years.

No. 5305. Children's zephyr flannel dresses, colors cardinal, indigo, cadet blue, with white bonnaz embroidery, lengths 20, 22 and 24 inches, $1.50.

No. 5339. Children's dresses, in fancy woven plaids and check patterns, all dark shades, lengths 20, 22 and 24 inches, 98c.

No. 5338. Children's dresses, made of fancy colored materials, with braid trimming, lengths 20, 22 and 24 inches, $1.25.

No. 300. Children's dresses, made of silk and wool, French plaids, with braid trimming and lined all through, 20 inches long, $2.75 ; 22 inches long, $3.00 ; 24 inches long, $3.25 ; 26 inches long, $3.50.

No. 5316. Children's dresses, of all-wool cheviot serge, colors cardinal, navy and royal blue, lined and trimmed white braid, 20 inches long, $1.50 ; 22 inches, $1.75 ; 24 inches, $2.00 ; 26 inches, $2.25.

No. 5313. Children's dresses, of all-wool cheviot serge, colors cardinal, indigo blue and green, trimmed with braid and lined throughout, 20 inches long, $2.00 ; 22 inches, $2.25 ; 24 inches, $2.50 ; 26 inches, $2.75.

No. 5385. Children's dresses, of all-wool cheviot serge, lined throughout and trimmed fancy braid, shades grenat, royal blue and navy, 20 inches long, $2.50 ; 22 inches, $2.75 ; 24 inches, $3.00 ; 26 inches, $3.25.

No. 5349. Children's sailor suits, made of all-wool navy flannel, with white braid trimming, 20 inches long, $1.50 ; 22 inches, $1.75 ; 24 inches, $2.00 ; 26 inches, $2.25 ; 28 inches, $2.50.

No. 5405. Children's sailor suits, made of all-wool cheviot serge, with white or red braid trimming, 20 inches long, $2.25 ; 22 inches, $2.50 ; 24 inches, $2.75 ; 26 inches, $3.00 ; 28 inches, $3.25.

No. 5358. Girls' cheviot serge dresses, colors navy, royal blue and myrtle, with white braid trimming, 26 inches long, $3.50 ; 28 inches, $3.75 ; 30 inches, $4.00 ; 33 inches, $4.25 ; 36 inches, $4.50.

No. 5407. Girls' cheviot serge dresses, colors cardinal and royal blue, trimmed with black velvet ribbon, 26 inches long, $3.75 ; 28 inches, $4.00 ; 30 inches, $4.25 ; 33 inches, $4.50 ; 36 inches, $4.75.

No. 301. Girls' dresses, made of silk and wool, French plaids, lined throughout and trimmed soutasche braid, 28 inches long, $4.75 ; 30 inches long, $5.00 ; 33 inches long, $5.25 ; 36 inches long, $5.50.

No. 5387. Girls' diagonal cheviot dresses, colors myrtle, royal blue and grenat, trimmed with velvet ribbon on white facings, 28 inches long, $5.50 ; 30 inches, $5.75 ; 33 inches, $6.00 ; 36 inches, $6.25.

INFANTS' LONG CLOAKS.

No. 325. Infants' long cloaks, of cream Cobourg cashmere, heavy interlining, and lined with sateen, silk embroidered $1.25

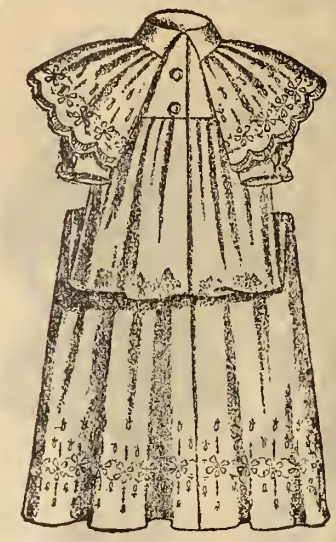

No. 290. Infants' long cloaks, made of cream Cobourg cashmere, lined with sateen, and warmly interlined, silk embroidered $1.50

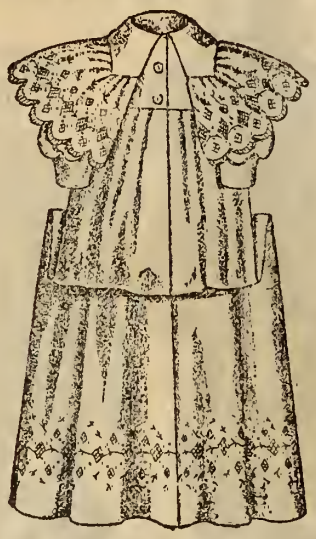

No. 291. Infants' long cloaks, made of cream Cobourg cashmere, interlined with wadding and lined with sateen, silk embroidered..... $2.00

No. 327. Infants' long cloaks, made of cream Cobourg and lined with cream sateen, silk embroidered..... ..... 2.00

No. 292. Infants' long cloaks, made of cream cashmere, with warm interlining and sateen lining, silk embroidered $2.50

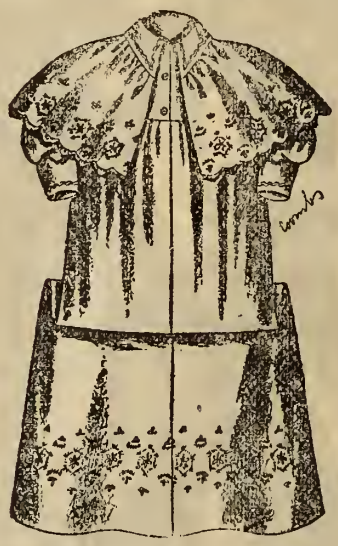

No. 329. Infants' long cloaks, of cream cashmere, lined with cream sateen and interlined with wadding, silk embroidered $3.00

No. 293. Infants' long cloaks, made of cream cashmere, interlined with wadding, and lined with sateen, embroidered with silk..... 3.50

No. 331. Infants' long cloaks, made of cream cashmere, with cream sateen lining and interlined with wadding, silk embroidered..... $4.00

No. 332. Infants' long cloaks, in fine cream cashmere, lined with sateen and warmly interlined, silk embroidered..... $5.00

Include your groceries, clothing and dry goods in one order, if you want to save all you can. Charges are next to nothing when shipped by freight.

Mantle Cloths.

Tweeds.

54-inch English ulster tweeds, in fawn mixtures, 60c yd.
54-inch English ulster tweeds, in fawn, brown and grey mixtures, 75c yd.
50-inch German tweeds for jackets and ulsters, in red, green, blue and brown shadings, 85c yd.
54-inch English tweeds, for ulsters, gretchens, etc., in shades of fawn and brown, $1.00 yd.
54-inch English tweeds, for jackets, gretchens and ulsters, in stylish shades of fawn, brown and green, $1.25 yd.
54-inch all-wool English tweeds, for ulsters, jackets, etc., in pretty shades of fawn, brown, green and blue, $1.50 yd.
54-inch all-wool tweeds, in stylish plaid designs, suitable for children's gretchens and ulsters, shades red, green and blue, $1.50 yd.

Freize, Nap Cloth, Curl and Boucle Cloths.

54-inch wool freize, for costumes, jackets and children's cloaks, colors fawn, brown, green and blue mixtures, 75c yd.
54-inch pilot nap cloth, for jackets and children's cloaks, colors black and navy, $1.00, 1.25 yd.
54-inch curl cloth, in black and navy, extra heavy, $1.00 yd.
54-inch curl cloth, in black only, $1.25 yd.
54-inch boucle curl cloth, in black only, $1.25, 1.50, 2.00 yd.
54-inch scarlet serges for children's cloaks, $1.50 yd.
60-inch cravenette waterproof cloth, for ladies' and children's waterproof cloaks and dresses, in black and navy, 90c, $1.20, 1.40 yd.

Beaver Cloths, Kerseys, Covert Coatings and Whipcords.

54-inch beaver cloth, colors blue and black, 75c yd.
54-inch English beaver cloth, colors black, navy, red, brown, green and light blue, $1.00 yd.
54-inch English beaver cloth, colors black, navy, brown, fawn and green, $1.25 yd.
54-inch English beaver cloth, extra fine quality, suitable for children's cloaks, colors light fawn, light blue, green and red, $1.25 yd.
54-inch English beaver cloth, extra heavy, colors black, navy, light blue, light fawn, dark fawn, brown, green and red, $1.50 yd.
54-inch all-wool English beaver cloth, colors black, navy and green (this cloth can be made up with raw edges), $1.50 yd.
54-inch beaver cloths, fine all-wool qualities, for making up in raw edge or strap finish, colors black and navy, $2.00, 2.50 yd.
54-inch all-wool melton cloth, dull finish, colors black and navy, $2.50 yd.
54-inch fine all-wool English kersey, colors light fawn, dark fawn and brown, $2.00 yd.
54-inch covert coating, colors fawn, brown, green and blue, $1.00 yd.
50-inch covert coating, in light fawn only, $1.50 yd.
54-inch fine all-wool whipcord coating, light fawn only, $3.00 yd.
54-inch union serge, heavy weight, for costumes or separate skirts, colors black, navy, green, light blue, fawn and brown, 60c yd.
54-inch heavy all-wool serge, for suits and skirts, in navy and black only, 85c, $1.00 yd.
56-inch black clay worsteds, for suits and costumes, $1.00, 1.25, 1.50, 2.00, 2.50 yd.
56-inch black Venetian worsted, for light weight capes and jackets, $1.00, 1.25, 1.50 yd.

Sealettes.

48-inch silk sealette, seal brown, $2.25, 2.50, 3.00, 3.50, 4.00, 5.00, 6.50 yd.
48-inch silk sealette "Lisreine" brand, guaranteed not to spot with snow or rain, $4.00, 4.50, 5.50, 6.50 yd.
48-inch black silk sealettes, $2.00, 2.25, 2.50, 3.00, 3.50, 4.00, 5.00 yd.
48-inch white mohair bearskin, for children's cloaks, $2.50 yd.

Astrachan Cloth.

50-inch black Astrachan cloth (imitation Persian lamb), for jackets, capes, and also for trimming purposes), $2.50, 3.00, 3.50 yd.
50-inch grey Astrachan (imitation grey lamb), $3.00 yd.

Matelasse Mantle Cloths.

48-inch black matelasse mantle cloths, in new designs, $2.00, 2.50 yd.
48-inch colored matelasse mantle cloths, in elegant patterns, $2.50 yd.

Men's and Boys' Cloth Department.

56-inch English Venetian worsteds, black only, $1.00, 1.25, 1.50, 2.00, 2.50 yd.
56-inch English black clay worsteds, $1.00, 1.25, 1.50, 2.00, 2.50 yd.
56-inch navy blue clay worsteds, $1.00, 1.25, 1.50 yd.
54-inch English all-wool serge, in black and navy, 85c yd.
56-inch English serge, all wool, in black and navy, $1.00, 1.25, 1.50 yd.
56-inch genuine indigo blue English serge, heavy weight, $1.75 yd.
54-inch beaver cloth, all wool, for overcoats, black and navy, $1.50, 2.00, 2.50 yd.
54-inch whipcord suitings, in the newest shades, $2.50 yd.
54-inch melton cloth, all wool, for overcoats, black and navy, $2.50 yd.
27-inch fancy tweeds for suitings, 25c, 30c, 35c, 40c, 50c, 60c, 80c yd.
27-inch Halifax tweed, all-wool, in greys, browns and fawns, 30c yd.
27-inch stripe tweeds for pants, 35c, 40c, 50c, 65c, 75c, 80c yd.
27-inch stripe fancy worsted for pants, 80c, $1.00 yd.
27-inch navy blue serges, all wool, 30c, 35c, 40c, 50c yd.

Samples of these cloths freely sent on request.

Shawls.

Honeycomb Saxony shawls, colors white, grey, black, cardinal, biscuit, coral and sky—
48 inches square, 50c. 54 inches square, $1.00.
50 " " 75c. 62 " " 1.25.
Colors white, grey, black and cardinal—
66 inches square, $1.50. 68 inches square, $1.75.
White honeycomb shawls—
62 inches square, $1.50. 64 inches square, $2.00.
62 " " 1.75. 62 " " 2.50.
Fancy check shoulder shawls, assorted shades of grey and brown—
54 inches square, $1.00. 58 inches square, $1.25.
60 inches square, $1.50.
Grey and black shoulder shawls—
58 inches square, $1.50. 62 inches square, $1.75.
Panama shoulder shawls, in black and white check, and Scotch tartan plaids, size 70 inches square, $2.00.
Fancy plaid shoulder shawls, Scotch make, 50c, 75c, $1.00.
Heavy wool shawls, full size, reversible, $1.50, 2.00, 2.50, 3.00, 3.50, 4.00, 5.00.
Heavy shawl wraps, full size, $1.50, 2.00, 2.50, 3.00.

Infants' Sacques.

No. 1. Infants' hand-crocheted sacques, in all white and white with pink or blue trimming, 50c.
No. 2. Infants' hand-crocheted sacques, double zephyr wool, in all white and white with pink or sky trimming, 65c.
No. 3. Infants' hand-crocheted sacques, zephyr wool, in all white and white with pink or sky trimming, 75c.
No 4. Infants' hand-crocheted sacques, zephyr wool, in all white and white with pink or sky edged with washing crochet silk, $1.00.

Clouds and Fascinators.

Saxony wool clouds, plain colors, white, cardinal, pink, sky and black, 15c, 20c, 25c, 35c, 50c.
Saxony wool clouds, in fancy assorted colors, 25c, 35c, 50c.
Fine Saxony fascinators, in plain colors, white, cardinal, pink, sky and black, 35c, 40c, 50c.
Fine Saxony fascinators, in assorted fancy colors, 50c, 75c, $1.00.

Send large orders as often as possible. They can be shipped by freight at a small expense. When ordering goods by mail always include sufficient money for postage.

Glove Department.

B3. Ladies' 2-dome kid gloves, with silk embroidered backs, and welts to match, in tan, brown, mode, slate, oxblood, green, navy and white. This is a very special glove, sizes 5½ to 7½, 65c pair.

B2. Ladies' 2-dome (the Favorite) kid gloves, pique sewn, gusset fingers, in tan, brown, oxblood, white and green, with white, self and black, silk-stitched backs, sizes 5½ to 7½, every pair guaranteed, 75c pair.

B9. Ladies' 2-dome fine kid gloves (the Elsie), in tan, brown, oxblood, pear, grey, white, green, navy and black, sizes 5½ to 7½, with heavy silk-embroidered backs, 75c pair, guaranteed.

B8. Ladies' 2-dome fine French kid gloves, in tans, mode, oxblood, brown, pearl, white, butter, green and black, with 3-row silk-embroidered backs. This glove is guaranteed to fit and wear, sizes 5½ to 7, $1.00.

B12. Ladies' 2-dome finest quality French kid gloves, with heavy silk-stitched embroidered backs. This is one of the best wearing gloves on the market, every pair guaranteed satisfactory in fit and wear, colors in tan, brown, oxblood, green, navy, grey, pearl, white, butter and black, $1.25 pair.

As B12. Ladies' 2 dome (Trefusse) fine kid gloves, gusset fingers, with two-tone embroidery and welts to match, in the following shades, cadet, alligator, Java, manilla, castor, argent, regent, grenat, white, blue, purple, tans and black, very special, sizes 5½ to 7, $1.35 pair.

B15. Ladies' 2-dome fine French kid gloves, pique sewn, gusset fingers, in tan, mode, brown, fawn, oxblood, green, navy, pearl, white and black, with silk-embroidered backs, guaranteed to fit and wear, sizes 5½ to 7, $1.50 pair.

B13. Ladies' finest French kid gloves, gusset fingers, pique sewn, fancy triple stitch embroidered backs, 2 fancy pearl clasps on wrists, in tan, fawn, mode, light and dark green, navy and new blue, pearl, white, butter, grey and black, sizes 5½ to 7, guaranteed, $1.75 pair.

B4. Ladies' 4 large pearl button French kid lined gloves (Vero), in tan, fawn, mode, brown, oxblood, green, white, grey and black, with silk-embroidered backs, sizes 5½ to 7½, 75c pair.

B7. Ladies' 4 large pearl button French kid gloves (Fernande), gusset fingers, with fancy silk-embroidered backs, in tan, brown, oxblood, green, grey, navy, pearl, white, butter and black, fit and wear guaranteed, sizes 5½ to 7½, $1.00 pair.

Ladies' Cycling Gloves.

B1. Ladies' driving and bicycling gloves, with gauntlet, in tan, oxblood and brown, sizes 6 to 8, $1.00 pair.

B5. Ladies' 2-dome kangaroo waterproof driving gloves, pique sewn, gusset fingers, Paris points, in oxblood and tan, sizes 5¾ to 7, $1.50 pair.

B11. Ladies' 3-dome Mocho gloves, suitable for driving, riding and cycling, in tan, brown and black, special, $1.25 pair.

Suede Gloves.

B10. Ladies' 4 large button French suede gloves, in tan, fawn, mode, brown, gusset fingers, silk-embroidered backs and binding to match, sizes 5½ to 7, $1.00 pair.

B14. Ladies' 4 large button French suede gloves, with gusset fingers, white and self-embroidered backs, in black only, sizes 5½ to 7½, $1.00 pair.

B6. Ladies' 4 large pearl button French suede gloves, gusset fingers, in tan, mode, brown and black, with fancy silk-stitched backs, sizes 5½ to 7, $1.25 pair.

Evening Gloves.

Ladies' 4-button white kid gloves, sizes 5¾ to 8, 50c pair.

Ladies' 4 large pearl button kid gloves, in white, with self-embroidered backs, sizes 5¾ to 8, 75c pair.

Ladies' 2-dome kid gloves, with black and self, silk-embroidered backs, in pearl, butter, white, sizes 5½ to 7, 75c pair.

Ladies' fine French kid gloves, with 4 large pearl buttons, gusset fingers, with heavy silk-embroidered backs, in self, black, pearl, white and butter, sizes 5½ to 7, $1.00 pair.

Ladies' 2-clasp fine French kid gloves, gusset fingers, in pearl, butter and white, with heavy silk-embroidered backs, in self and black, $1.00, 1.25 pair.

12-button French suede gloves, mousquetaire, in cream, white and black, sizes 5½ to 7, $1.50 pair.

16-button Mousquetaire French suede gloves, in cream, white, black, pink, sky, tan and mode, sizes 5½ to 7, $1.75 pair.

Ladies' 20-button Mousquetaire French suede gloves, in black, white, cream, pink and sky, sizes 5½ to 7, $2.50 pair.

Ladies' 24-button Mousquetaire suede gloves, in cream and white, sizes 5½ to 6¾, $2.75 pair.

Evening Silk Gloves.

Ladies' 18-inch silk gloves, elastic top, in cream, white, sky, pink and black, 50c pair.

Ladies' 22-inch silk gloves, elastic top, in cream, white, sky, pink and black, 65c pair.

Ladies' 26-inch silk gloves, elastic top, in white, cream, sky, pink and black, 75c pair.

Ladies' 32-inch silk gloves, elastic top, in black, white, cream, pink and sky, $1.00 pair.

Ladies' 14-inch pure silk gloves, in cream, white and black, 35c pair.

No matter how small your order may be, it will receive the same prompt and careful attention as if it were ever so large.

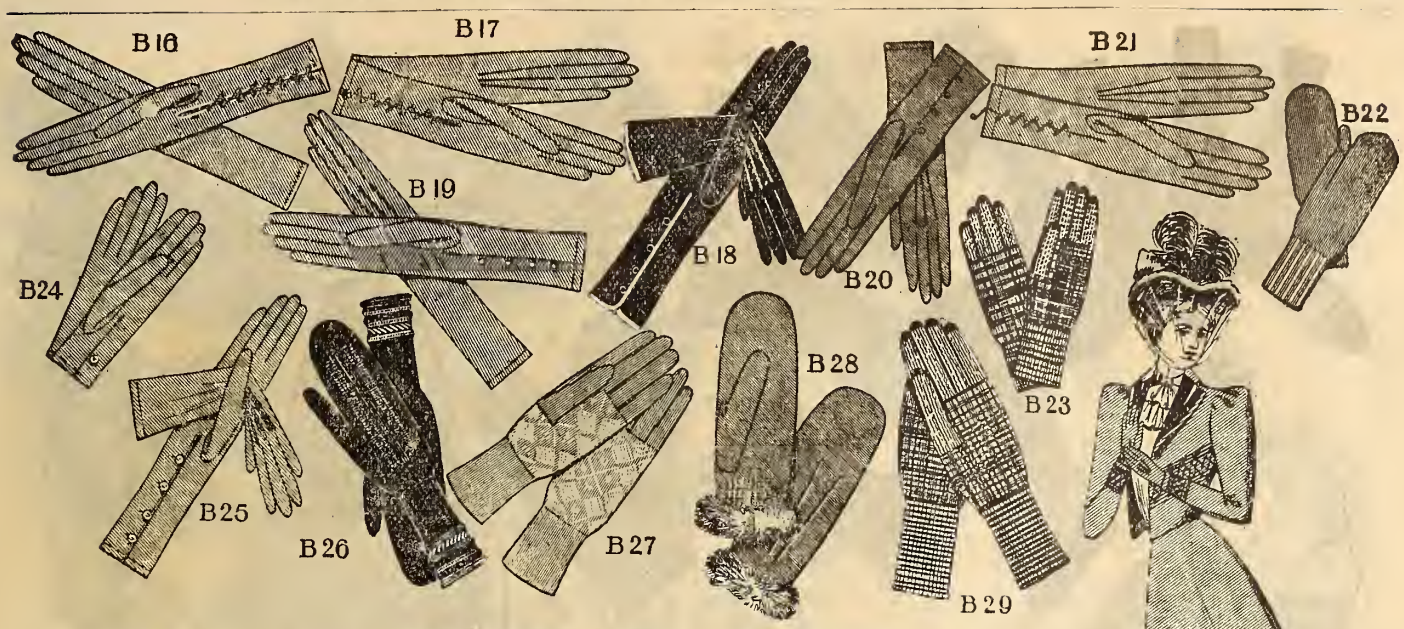

B21. Ladies' 7-hook lacing kid gloves (Rosalie), in tan, brown, oxblood and black, sizes 5½ to 8, 75c pair.
B17. Ladies' 7-hook lacing kid gloves, made from fine French skins, gusset fingers (Carola), in tan, brown and black, sizes 5½ to 8, guaranteed, $1.00 pair.
B16. Ladies' 7-hook lacing French kid gloves (Rex), gusset fingers, in tan, brown and black, sizes 5½ to 8, guaranteed, $1.25 pair.
B20. Ladies' 4-button (Lilly) kid gloves, in tan, brown, oxblood and blacks, sizes 5½ to 8, special, 50c pair.
B19. Ladies' 4-button French kid gloves (Melrose), in black, tan, mode, fawn and brown, sizes 5¾ to 7½, 75c pair guaranteed.
As B19. Ladies' 4-button fine French kid gloves, gusset fingers (Princess May), in tan, fawn, brown and blacks, sizes 5½ to 8, guaranteed, $1.00 pair.

Boys' and Misses' Kid Gloves.

B24. Boys' 2-dome kid glove, pique sewn, gusset fingers, 3 cord points, in tan and brown, sizes from 1 to 6, 75c pair.
Misses' 2-dome kid gloves, in tan, brown and oxblood, sizes 1 to 6, special, 50c pair.
Misses' 2-clasp kid gloves, embroidered backs, in tan, brown and oxblood, sizes 1 to 6, 75c pair.
Misses' 2-clasp kid gloves, fine choice skins, silk-stitched backs, sizes 1 to 6 in tan, brown and oxblood, guaranteed, $1.00 pair.

Ladies' Lined Gloves.

Ladies' 1-clasp fur top wool-lined kid gloves, in tan and brown, sizes 6 to 8, 75c pair.
Ladies' 1-clasp fur top wool-lined kid gloves, extra fine quality, in tan and brown, sizes 6 to 8, $1.00 pair.
Ladies' 2-clasp wool-lined Mocho gloves, sizes 6 to 8, $1.25 pair.
Ladies' imitation Astrachan gauntlet driving gloves, in black only, wool lined, $1.25 pair.

Ladies' Lined Kid Mitts.

Ladies' wool-lined fur top kid mitts, in tan and brown, 75c, $1.00 pair.
Ladies' black and grey imitation Astrachan gauntlet driving mitts, wool lined, sizes 6 to 8, $1.00 pair.

Ladies' Wool Mitts.

Ladies' fine ribbed wool mitts, black only, 15c pair.
Ladies' plain wool mitts, black only, 20c pair.
Ladies' double wool mitts, black only, 25c pair.
Ladies' double wool mitts, in fancy and plain backs, 35c pair.
Ladies' extra fine wool mitts, light weight, for wearing over kid gloves, black only, 35c and 45c pair.

Silk Mitts.

Ladies' black silk mitts, plain, $1.00 pair.
Ladies' fine quality, plain and embroidered backs, black silk mitts, $1.25 pair.
B26. Ladies' extra fine black silk mitts, with fancy backs, $1.50 pair.

Ladies' and Gents' Cuffs.

Ladies' fine black cashmere cuffs, 15c to 20c pair.
Gents' cashmere cuffs, black only, 25c pair.

Misses' Gloves.

B23. Misses' fancy Ringwood gloves, large assortment of colors and patterns, 15c, 20c, 25c pair.
Misses' fine quality Ringwood gloves, in very choice colors and designs, 35c pair.
Misses' Ringwood gloves, in black, navy, brown, cardinal and white, 25c pair.
Misses' cashmere gloves, in cardinal, navy, brown, black and tan, 25c pair.

Misses' Mitts.

B22. Misses' fine ribbed wool mitts, black, 10c, 15c, 20c, 25c pair.
Misses' heavy double wool mitts, black only, 25c, 35c pair.
Misses' double wool mitts, fancy backs, 25c, 35c pair.

Infantees.

Cream and white infantees, 10c, 15c, 20c, 25c, 35c pair.
Pink, sky, fawn, cardinal, 15c, 20c, 25c pair.

Boys' Mitts.

Boys' heavy ribbed wool mitts, in black only, 1 c, 20c, 25c pair.
Boys' heavy double wool mitts, black only, 25c, 35c pair.
Boys' heavy colored fleece-lined wool mitts, extra warm, 25c pair.

Boys' Ringwood Gloves.

Boys' fancy Ringwood gloves, assorted patterns, 15c, 20c, 25c, 35c pair.

Misses' Lined Gloves.

Misses' wool-lined kid gloves, fur top, in tan, and brown, sizes 2 to 6, 69c pair.

Misses' and Boys' Kid Mitts.

Wool-lined kid mitts, elastic top, tan and brown, 35c pair.
B28. Wool-lined kid mitts, fur and elastic top, in tan and brown, 50c pair.

Ladies' Cashmere Gloves.

Ladies' 13-inch plain black cashmere gloves, 10c, 15c, 20c pair.
Ladies' 13-inch plain black cashmere gloves, fine quality, 25c, 35c pair.
Ladies' 13-inch plain black cashmere gloves, fleece-lined, 25c, 35c pair.
Ladies' 13-inch frame made cashmere gloves, silk finish, black only, 35c pair.
Ladies' 4 large button black cashmere gloves, sizes 5½ to 7½, 25c pair.
B18. Ladies' 4 large pearl button black cashmere gloves, with colored welts and stitching, sizes 5½ to 8, 35c pair.
B25. Ladies' 4 large button black cashmere gloves, extra fine quality, silk embroidery, backs and welts to match, sizes 5½ to 7½, 45c pair.
Ladies' 2-dome cashmere gloves, with colored welts and stitchings, in tan, fawn, mode, slate, white, green and black, 50c pair.
Ladies' 3-dome cashmere gloves, in tan, fawn, white, grey and black, with colored embroidered backs and binding to match, 65c pair.

Ladies' Ringwood Gloves.

Ladies' fancy Ringwood gloves, in assorted patterns, 15c, 20c pair.
B27. Ladies' fancy white and black Ringwood gloves, in small, neat patterns, 25c pair.
B29. Ladies' fancy Ringwood gloves, also in black, 35c pair.
Ladies' fine fancy Ringwood gloves, in a very choice selection of colors and patterns, 50c pair.

Boys' Lined Gloves.

Boys' 1-clasp wool-lined kid gloves, in tan and brown, sizes 2 to 6, 50c pair.
Boys' 2-clasp wool-lined kid gloves, in tan and brown, sizes 2 to 6, 65c pair.

We pack all goods free of charge, and with every possible care, so that they will reach you in perfect condition.

(For Men's Socks see page 64.)

Men's Unlined Gloves.

Men's 2-button white kid gloves, sizes 7 to 10, 50c, 75c pair.

B37. Men's 2-clasp kid gloves, piquet sewn, imperial points, in tan and brown, sizes 7½ to 10, 75c pair.

Men's 2-clasp pique-sewn kid gloves, Paris points, in tan and brown, sizes 7½ to 10, $1.00.

B35. Men's extra fine kid gloves, "The Victor," pique sewn, gusset fingers, Paris points, every pair guaranteed to fit and wear, in tan and brown, sizes 7 to 10, $1.25 pair.

Men's Mocho gloves, 2-clasp, in mode, tan and grey, sizes 7½ to 9, $1.25 pair.

Men's 2-clasp mocho gloves, kid-bound, in tan and brown, sizes 7½ to 9, $1.25.

Men's unlined driving gloves, 1-clasp, kangaroo, heavyweight, fit and wear guaranteed, $1.00 pair.

B40. Men's 1-clasp unlined heavyweight driving gloves, first and second finger double-faced, in tan and red tans, sizes 7½ to 10, $1.25 pair.

Men's heavyweight Mocho driving gloves, 2-clasp, kid-bound, sizes 7½ to 10, $1.35 pair.

Men's heavyweight silk-lined Mocho gloves, suitable for riding and driving, sizes 7½ to 9, $1.50 pair.

Men's 2-clasp unlined buckskin driving gloves, sizes 7½ to 10, $1.50 pair.

Teamsters' gloves, in para buck, guaranteed waterproof, band top, with gusset string fasteners, sizes 8 to 10, $1.25 pair.

Men's Lined Gloves.

B36. Men's 1-clasp wool-lined kid gloves, sizes 7½ to 10, in tan and brown, 50c pair.

Men's 2-clasp wool-lined kid gloves, in tan and brown, sizes 7 to 10, 75c pair.

B39. Men's 2-clasp wool-lined kid gloves, fine imported kid, sizes 7 to 10, in tan and brown, $1.00 pair.

Men's 2-clasp wool-lined kid gloves, very choice skins, sizes 7 to 10, in tan and brown, $1.25 pair.

Men's 2-clasp wool-lined imitation Mocho gloves, sizes 7 to 10, $1.00 pair.

Men's Mocho gloves, 2-clasp, wool-lined, leather-bound, sizes 7 to 10, $1.25 pair.

B43. Men's 2-clasp extra choice Mocho gloves, with fawn wool lining, leather-bound top, sizes 7 to 10, $1.50 pair.

Gents' extra fine Mocho gloves, light-weight, fine wool lining, sizes 7 to 9, tan colors, $2.00 pair.

B41. Men's 1-clasp fur-lined mocho gloves, sizes 7 to 10, $2.25 pair.

Men's 1-clasp Mocho gloves, with squirrel lining, sizes 7 to 9½, $3.00 pair.

B44. Men's kid gloves, wool-lined, and knitted wrist, in tan and brown, sizes 7½ to 9, $1.00 pair.

Men's Driving Gloves.

Men's kangaroo wool-lined driving gloves, 1-clasp, in tan and brown, heavyweight, sizes 7 to 10, $1.00 pair.

Men's 2-clasp heavyweight kid gloves, with wool lining, in tan and brown, sizes 7½ to 10, $1.25 pair.

Men's lined buckskin gloves, 2-clasp, No. 1 quality, $2.00 pair.

Men's lined buckskin gloves, 1-clasp, sizes 7½ to 10, $1.50 pair.

Men's napa buck gloves, wool-lined, A1 quality, sizes 7½ to 10, $1.50 pair.

B38. Men's oil tan gloves, knitted top, wool-lined, 50c pair.

Men's oil tan mitts, for furnace and working, with light lining, also with one finger, 25c, 35c pair.

Men's oil tan mitts, with knitted cuff and wool-lined, 50c pair.

B42. Men's extra heavy leather driving and motor mitts, with double wool-knitted wrist, comfort roll and heavy tufted wool lining, cannot be beat for wear and comfort, 45c pair.

Men's wool-lined buck mitts, guaranteed waterproof, suitable for teamsters and motormen, $1.00 pair.

Men's wool-lined buckskin mitts, No. 1 quality, $1.50 pair.

Men's Gauntlet Driving Gloves.

Men's oil tan gauntlet driving gloves wool-lined, $1.25 pair.

Men's imitation astrachan gauntlet driving gloves, wool-lined, black only, $1.25 pair.

Men's para buck gauntlet driving gloves, wool-lined, $2.00 pair.

Men's Kid Mitts.

Men's kid mitts, elastic top, wool-lined. all sizes, tan and brown, 50c, 75c, $1.00 pair.

Men's Ringwood Gloves.

Men's fancy colored Ringwood gloves, assorted patterns, 25c, 35c, 50c pair.

Men's Ringwood gloves, fleece-lined, in navy, brown and black, 35c, 45c, 50c pair.

Men's Wool Mitts.

Men's double wool mitts, black, 35c, 50c pair.

Men's colored knitted wool mitts, with heavy tufted lining, 25c, 35c pair.

Men's hand-knit mitts, 35c pair.

HOSIERY DEPARTMENT.

Table of Hose.

Infants' .. Size Shoe Worn	0, 1, 1½, 2, 2½, 3, 3½, 4, 4½, 5	1 to 2 years.
" .. " Hose "	4, 4, 4, 4½, 4½, 4½, 4½, 5, 5, 5	
Misses' .. " Shoe "	5, 5½, 6, 6½, 7, 7½, 8, 8½, 9, 9½, 10, 10½	2 to 7 yrs.
" .. " Hose "	5, 5½, 5½, 5½, 6, 6, 6, 6½, 6½, 7, 7, 7	
Misses' .. " Shoe "	11, 11½, 12, 12½, 13, 13½, 1, 1½, 2, 2½	7 to 15 yrs.
" .. " Hose "	7½, 7½, 7½, 8, 8, 8, 8, 8½, 8½, 8½	
Ladies' .. " Shoe "	2½, 3, 3½, 4, 4½, 5, 5½, 6, 6½, 7.	
" .. " Hose "	8½, 8½, 8½, 9, 9, 9½, 9½, 10, 10, 10.	

Be sure in ordering Hose to use this table and it will save mistakes, and you will be sure to get correct size. By so doing you will find hose to wear much better.

Silk and Lisle Hose.

These hose can be had in the following sizes: 8½, 9, 9½.

B200. Ladies' drop-stitch and colored top Lisle hose, assorted colors, 35c, or 3 pair for $1.00.

B202. Ladies' fancy plaid hose in Lisle, assorted colors and patterns, 50c pair.

B204. Ladies' fancy plaid hose, silk plaited, in very pretty designs and shades, $1.00, 1.25 pair.

B215. Ladies' black Lisle thread hose, with lace ankle, assorted patterns, 50c pair.

B205. Ladies' brilliant Lisle lace hose, colors cream, white, pink, sky and black, $1.00 pair.

B208. Ladies' plaid cashmere hose, fashioned, fine soft finish, in assorted patterns and colors, 50c pair.

B211. Ladies' fancy plaid cashmere hose, full fashioned, double sole, heel and toe, in pretty patterns and colors, 65c, 75c pair.

B214. Ladies' extra fine plaid cashmere hose, made from the finest yarns, soft finish, in very choice colors, $1.25 pair.

Ladies' fancy embroidered black cashmere hose, assorted patterns, 35c pair.

B203. Ladies' colored embroidered black cashmere hose, in very neat designs and latest colors, 50c, 65c, or 2 pair for $1.25.

B212. Ladies' colored silk embroidered black cashmere hose, in choice designs and colors, assorted patterns, 75c, $1.00 pair.

Ladies' plain black Lisle hose, fast black, double sole, heel and toe, 25c, 35c, 45c, 50c pair.

Ladies' plain Lisle hose, in cream and white, 35c, or 3 pair for $1.00; 50c pr.

Ladies' Lisle hose, with lace fronts, in cream, white and black, 50c pair.

Ladies' Lisle hose, in cream, pink, sky, heliotrope, Nile, 50c pair.

Ladies' cotton hose, in cream, Nile, heliotrope, pink, sky, gold, white and black, 25c pair.

Ladies' Silk Hose.

Ladies' black silk hose, double heel and toe, 75c, $1.00, 1.25, 1.50, 2.00 pair.

Ladies' black silk hose, lace ankle, in assorted patterns, $1.00, 1.25 pair.

Ladies' plain silk hose, in cream, white, pink, sky, Nile, gold, 75c, $1.00 pair. These hose can be had in the following sizes: 8½, 9, 9½, 10.

Ladies' Plain Black Cashmere Hose.

B201. Ladies' plain black cashmere hose, full fashioned, double sole, heel and toe, very special, 25c pair.

B207. Ladies' plain black cashmere hose, full fashioned, double sole, heel and toe, high spliced ankle, this hose is warranted to give satisfaction, 35c, or 3 pair for $1.00.

Ladies' plain black cashmere hose, full fashioned, double sole, heel and toe, high spliced ankle, warranted to wear, 45c, or 3 pair for $1.25.

Ladies' plain black cashmere hose, Llama make, very fine soft finish, made with high spliced ankles and double sole, 50c pair.

Ladies' plain black cashmere hose, Indiana make, every pair stamped, this hose is made from the finest yarn, with soft finish, 65c, or 2 pair for $1.25 and 75c pair.

Ladies' outside sizes black cashmere hose, full fashioned, double sole, heel and toe, this hose is made with an extra wide leg, 50c, 65c, or 2 pair for $1.25.

Ladies' opera length cashmere hose, full fashioned, double sole, heel and toe, this stocking is very comfortable for winter wear, 75c pair.

Ladies' Colored Cashmere Hose.

Ladies' cashmere hose, full fashioned, double sole, heel and toe, in tan, cream and cardinal, 35c pair.

Misses' Plain Black Cashmere Hose.

B210. Misses' and children's plain black cashmere hose, double knee, full fashioned—

Sizes, 4, 4½, 5, 5½, 6, 6½, 7, 7½, 8, 8½,
12½c, 12½c, 15c, 15c, 20c, 20c, 20c, 25c, 25c, 25c.

A15. Misses' and children's plain black cashmere hose, full fashioned, double sole, heel, toe and knee—

Sizes, 4, 4½, 5, 5½, 6, 6½, 7, 7½, 8, 8½,
15c, 15c, 20c, 20c, 25c, 25c, 30c, 30c, 35c, 35c.

A16. Misses' and children's plain black cashmere hose, black heel and toe, double knee, suitable for winter wear—

Sizes, 4, 4½, 5, 5½, 6, 6½, 7, 7½, 8, 8½,
20c, 20c, 25c, 25c, 30c, 30c, 35c, 35c, 40c, 40c.

Children's and Misses' Fancy and Colored Cashmere Hose.

A17. Misses' and children's cashmere hose, full fashioned, in tan, cardinal and cream—
Sizes, 4, 4½, 5, 5½, 6, 6½, 7, 7½, 8, 8½,
15c, 15c, 20c, 20c, 25c, 25c, 30c, 30c, 35c, 35c.

Misses' and children's fancy plaid cashmere hose, in assorted colors and patterns—
Sizes, 4½, 5, 5½, 6, 6½, 7, 7½, 8, 8½,
35c, 35c, 35c, 40c, 40c, 45c, 45c, 50c, 50c.

Ladies' Ribbed Cashmere Hose.

B20. Ladies' ribbed black cashmere hose, medium weight, 18c pair, 3 pair for 50c.

B221. Ladies' 2/1 ribbed black cashmere hose, double sole, heel and toe, 20c pair.

B206. Ladies' 2/1 ribbed black cashmere hose, double sole, heel and toe; this is a splendid wearing stocking, special 25c pair.

B209. Ladies' 2/1 and 1/1 ribbed black cashmere hose, full fashioned, double sole, heel and toe, high-spliced ankles, 35c pair, or 3 pair for $1.00.

A222. Ladies' 2/1 and 1/1 ribbed black cashmere hose, high-spliced ankles, double sole, medium weight, 45c pair, or 3 pair for $1.25.

A223. Ladies' 2/1 ribbed black cashmere hose, fashioned, high-spliced ankles, heavy fall weight. These hose are made from the very best yarns, 50c, 65c pair, or 2 pair for $1.25.

Misses' and Boys' Ribbed Cashmere Hose.

B223. Misses' and boys' 2/1 ribbed black hose, double sole, heel, toe and knee—
Sizes, 4½, 5, 5½, 6, 6½, 7, 7½, 8, 8½,
12½c, 12½c, 15c, 15c, 20c, 20c, 20c, 22c, 22c.

B224. 2/1 ribbed cashmere hose, double sole, heel and toe, 6-fold knee—
4½, 5, 5½, 6, 6½, 7, 7½, 8, 8½, 9, 9½, 10.
20c, 20c, 20c, 20c, 25c, 25c, 25c, 25c, 25c, 35c, 35c, 35c.

B225. 2/1 ribbed cashmere hose, double knee, heel and toe, full fashioned—
4½, 5, 5½, 6, 6½, 7, 7½, 8, 8½, 9, 9½, 10,
20c, 20c, 25c, 25c, 30c, 30c, 30c, 35c, 35c, 35c, 35c, 35c.

B226. 1/1 ribbed cashmere hose, double sole, heel and toe—
Sizes, 4½, 5, 5½, 6, 6½, 7, 7½, 8, 8½,
20c, 20c, 25c, 25c, 25c, 30c, 30c, 35c, 35c.

B245. 2/1 ribbed cashmere hose, full fashioned, double knee, heel and sole. This stocking is warranted to wear—
Sizes, 4½, 5, 5½, 6, 6½, 7, 7½, 8, 8½,
25c, 25c, 30c, 30c, 35c, 40c, 40c, 50c, 50c.

B246. 1/1 ribbed cashmere hose, full fashioned, double sole, heel, toe and knee, high-spliced ankles—
Sizes, 4½, 5, 5½, 6, 6½, 7, 7½, 8, 8½,
25c, 25c, 30c, 30c, 35c, 40c, 40c, 50c, 50c.

B247. 2/1 ribbed cashmere hose, full fashioned, double sole, heel and toe, and 6-fold knee, warranted to wear well—
4½, 5, 5½, 6, 6½, 7, 7½, 8, 8½, 9, 9½, 10
30c, 30c, 35c, 35c, 40c, 45c, 45c, 50c, 50c, 50c, 50c, 50c'

Ladies' Cotton Hose.

B248. Ladies' black cotton hose, full fashioned, fast color, double heel, sole and toe, 12½c, 18c, 25c, 35c pair.

B249. Ladies' fleece-lined cotton hose, double heel and toe, extra heavy, 25c, 35c pair, or 3 pair for $1.00.

B250. Ladies' white cotton hose, 15c pair.

B251. Ladies' cotton hose, in cream, white, heliotrope, pink, sky, cardinal, 25c pair.

Infants' Cashmere Socks.

Infants' ½ length cashmere socks, in black, tan and cream—
Sizes, 4, 4½, 5, 5½, 6, 6½, 7,
15c, 15c, 15c, 15c, 20c, 20c, 20c,

Infants' ¾ length cashmere socks, in tan, cream and black—
Sizes, 4, 4½, 5, 5½,
20c, 20c, 20c, 20c.

Infants' ½ length cashmere socks, in assorted plaids—
Sizes, 4, 4½, 5, 5½,
25c, 25c, 25c 25c.

Infants' ¾ length cashmere socks, in plaid, assorted colors and designs—
Sizes, 4, 4½, 5, 5½, 6,
25c, 25c, 30c, 30c, 30c.

Children's Bootees.

Children's bootees, in fancy colors, also in white, 10c, 15c, 20c pair.

Children's hand-made bootees, in cream and light fancy colors, 25c pair.

Ladies' Wool Hose.

B252. Ladies' wool hose, medium weight, plain, 12½c, 15c, 20c, 25c pair.

B253. Ladies' fine wool hose, winter weight, cashmere finish and seamless, 35c pair, or 3 pair for $1.00.

B254. Ladies' ribbed hose, medium weight, 20c, 25c, 35c, or 3 pair for $1.00.

B255. Ladies' fine ribbed wool hose, seamless, medium weight and full fashioned, 50c pair.

B256. Ladies' wide ribbed wool hose, full fashioned leg and seamless feet, 50c pr.

B257. Ladies' ribbed wool hose, heavy weight, full fashioned, seamless feet, 65c pair.

Misses' Wool Hose.

B258. Misses' plain wool hose—
Sizes, 4½, 5, 5½, 6, 6½, 7, 7½, 8, 8½,
10c, 10c, 10c, 12½, 12½, 15c, 15c, 20c, 20c.

B259. Misses' ribbed wool hose—
Sizes, 4½, 5, 5½, 6, 6½, 7, 7½, 8, 8½,
15c, 15c, 20c, 20c, 20c, 25c, 25c, 25c.

B260. Misses' heavy ribbed wool hose—
Sizes, 4½, 5, 5½, 6, 6½, 7, 7½, 8, 8½.
20c, 20c, 20c, 25c, 25c, 30c, 30c, 35c, 35c.

B261. Misses' wide ribbed wool hose, fashioned leg and seamless feet—
Sizes, 5, 5½, 6, 6½, 7, 7½, 8, 8½,
25c, 25c, 30c, 30c, 35c, 35c, 45c, 50c.

B262. Misses' 2/1 ribbed heavy knit wool hose, a splendid wearing stocking, and suitable for winter wear—
Sizes, 4½, 5, 5½, 6, 6½, 7, 7½, 8, 8½,
25c, 25c, 25c, 30c, 30c, 35c, 35c, 45c, 50c.

Boys' Wool Hose.

B263. Boys' heavy ribbed wool hose—
Sizes, 7, 7½, 8, 8½, 9, 9½, 10,
15c, 15c, 15c, 20c, 20c, 20c, 20c.

B264. Boys' heavy weight ribbed wool hose, special for school wear—
Sizes, 6, 6½, 7, 7½, 8, 8½, 9, 9½, 10,
15c, 15c, 20c, 20c, 20c, 25c, 25c 25c, 25c.

B265. Extra heavy ribbed wool hose, sizes, 8½, 9, 9½, 10, 35c pair, or 3 pairs for $1.00.

B265. Boys' extra heavy ribbed worsted hose, full fashioned leg, seamless feet—
5½, 6, 6½, 7, 7½, 8, 8½, 9, 9½, 10.
30c, 35c, 35c, 45c, 45c, 50c, 50c, 50c, 50c, 50c.

Boys' extra heavy ribbed wool hose, 5-ply yarn, this hose can be put on the needles and refooted—
Sizes, 6, 6½, 7, 7½, 8, 8½, 9, 9½, 10,
35c, 40c, 50c, 60c, 60c, 65c, 75c, 75c, 75c.

Boys' Irish knit wool hose—
Sizes, 6, 6½, 7, 7½, 8, 8½, 9, 9½, 10,
25c, 25c, 30c, 30c, 30c, 35c, 35c, 35c, 35c,

Boys' Irish knit worsted hose, extra heavy:
Sizes, 6, 6½, 7, 7½, 8, 8½, 9, 9½, 10,
30c, 30c, 35c, 40c, 45c, 50c, 50c, 60c, 60c.

Ladies' and misses' over stockings—
Sizes, 5½, 6, 6½, 7, 7½, 8, 8½, 9, 9½, 10.
25c, 25c, 30c, 30c, 35c, 35c, 40c, 45c, 50c, 50c.

Ladies' and misses' over stockings—
5½, 6, 6½, 7, 7½, 8, 8½, 9, 9½, 10, 10½,
30c, 35c, 35c, 40c, 40c, 50c, 55c, 60c, 65c, 75c, 75c.

B33 and B34. Hunting and cycling hose, in heather and checks, assorted colors and fancy roll top, 50c, 75c, $1.00, 1.25, 1.50.

Men's Socks.

Sizes of socks 10, 10½, 11.

B30. Men's fancy colored striped Lisle thread socks, in assorted colors and patterns, 35c, or 3 pair for $1.00.

B32. Men's fancy plaid cashmere socks, in assorted colors, 50c pair.

B31. Men's black cashmere socks, with colored silk embroidered fronts, assorted patterns and colors, 35c, 50c pr.

Men's black silk socks, double sole and heel, 75c pair.

Men's Black Cashmere Socks.

Men's plain black cashmere socks, seamless, medium weight, 18c, 3 pair for 50c,

Men's black cashmere socks, seamless, 20c pair.

Men's black cashmere socks, seamless and fashioned, 25c pair.

Men's light and heavy weight black cashmere socks, full fashioned, double sole, 35c, or 3 pair for $1.00.

Men's ribbed black cashmere socks, medium weight, 25c pair.

Men's ribbed black cashmere socks, full fashioned, double sole, 35c, or 3 pair for $1.00.

Men's ribbed black cashmere socks, made from the finest yarns, 50c pair.

Irish Knit Socks.

Men's black and grey ribbed socks, worsted make, with soft finish, 35c, or 3 pair for $1.00.

Men's heavy Irish knit socks, wide ribbed, full fashioned, 50c pair.

Men's plain steel grey socks, seamless, 35c, 45c, or 3 pair for $1.25.

Wool Socks.

P12. Men's mixed union socks, 9c, or 3 pair for 25c.

P13. Men's heavy wool socks, 10c pair.

P14. Men's heavy merino socks, 12½c, 15c pair.

P15. Men's medium weight all-wool socks, 12½c pair.

P16. Men's wool socks, in dark, light and medium, in grey, also in fawn, 12½c, 15c pair.

P17. Men's natural wool socks, 18c, or 3 pair for 50c.

P18. Men's black wool socks, heavy, ribbed, 25c pair.

P19. Men's heavy ribbed wool socks, soft and warm, 20c pair.

Men's English natural wool socks, 25c pair.

Men's heavy Arctic socks, 20c, 25c pair.

Men's heavy Klondike socks, tufted on inside, very warm, 50c, 65c pair.

If this is the first of our catalogues you have received, select something required, and be convinced that it is an economy to shop with us.

Ladies' White Cotton Underwear

It is needless to say anything regarding White Underwear. The success of this department is evidence of the values our customers have been receiving. We have taken extra care in the selection of embroideries and laces for our fall trade. They are of Swiss manufacture, and undoubtedly the finest in design and quality we have ever shown. This with our past experience in the manufacture of these garments, guarantees quality and perfection in every particular.

Ladies' Night Gowns.

Sizes 54, 56, 58 and 60 inches long.

No. 1. Fine cambric, square neck, trimmed with insertion and fine embroidery, double frill over shoulder, ribbons, $1.50.

No. 2. White cotton, round yoke, tucked and trimmed with insertions and lace, $1.00.

No. 3. Cambric, V-shaped neck, trimmed with insertions and fine embroideries, ribbon drawn through beading, $1.50.

No. 4. Cambric, trimmed, Empire style, with insertions and full ruffles of Valenciennes lace, ribbon drawn through beading at neck and waist, $2.00.

No. 5. Cambric, Empire style, trimmed with frills and insertions of fine embroidery and torchon lace, ribbon, $1.75.

No. 6. Cotton, trimmed with embroidered insertions, and finished with frills of cambric, $1.00.

No. 7. Cotton, V-shaped neck, trimmed with insertion and embroidery around neck and down side, 85c.

No. 8. Fine cambric, trimmed handsomely with insertions, frill of fine embroidery, and ribbons, $3.00.

No. 9. Cotton, square cut neck, yoke trimmed with insertion, embroidery and ribbon, $1.00.

No. 10. Cotton, yoke of 4 rows insertion, finished with embroidery around yoke and neck, $1.00.

No. 11. Cotton, yoke trimmed with double embroidered ruffles and insertion, embroidery on neck, $1.15.

No. 12. Cambric, trimmed with insertions and frill of fine lace, as shown in cut, $1.00.

Every month the number of our club order customers increases. They have learned that it pays to combine with their neighbors. Order together and have goods go by freight.

Gowns not Illustrated.

No. 13. Cotton, front of tucks, insertion and edge of lace, 35c.

No. 14. Cotton, front of tucks, finished with cambric frill around centre-piece, 39c.

No. 15. White cotton, yoke of 2 rows insertion, 2 clusters tucks, sailor collar, finished with cambric frill, 50c.

No. 16. Cotton, yoke of 4 clusters tucks, 2 rows insertion, frill of cambric over shoulder and around neck, 65c.

No. 17. White cotton, 2 rows insertion in front, frill of embroidery down each side, also around neck and down front, 75c.

No. 18. White cotton, yoke of solid tucking, frill of fine embroidery on each side, finished with embroidery on neck and down front, $1.00.

Other qualities, $1.25, 1.50 to 10.00 each.

LADIES' DRAWERS.

25 and 27 inches.

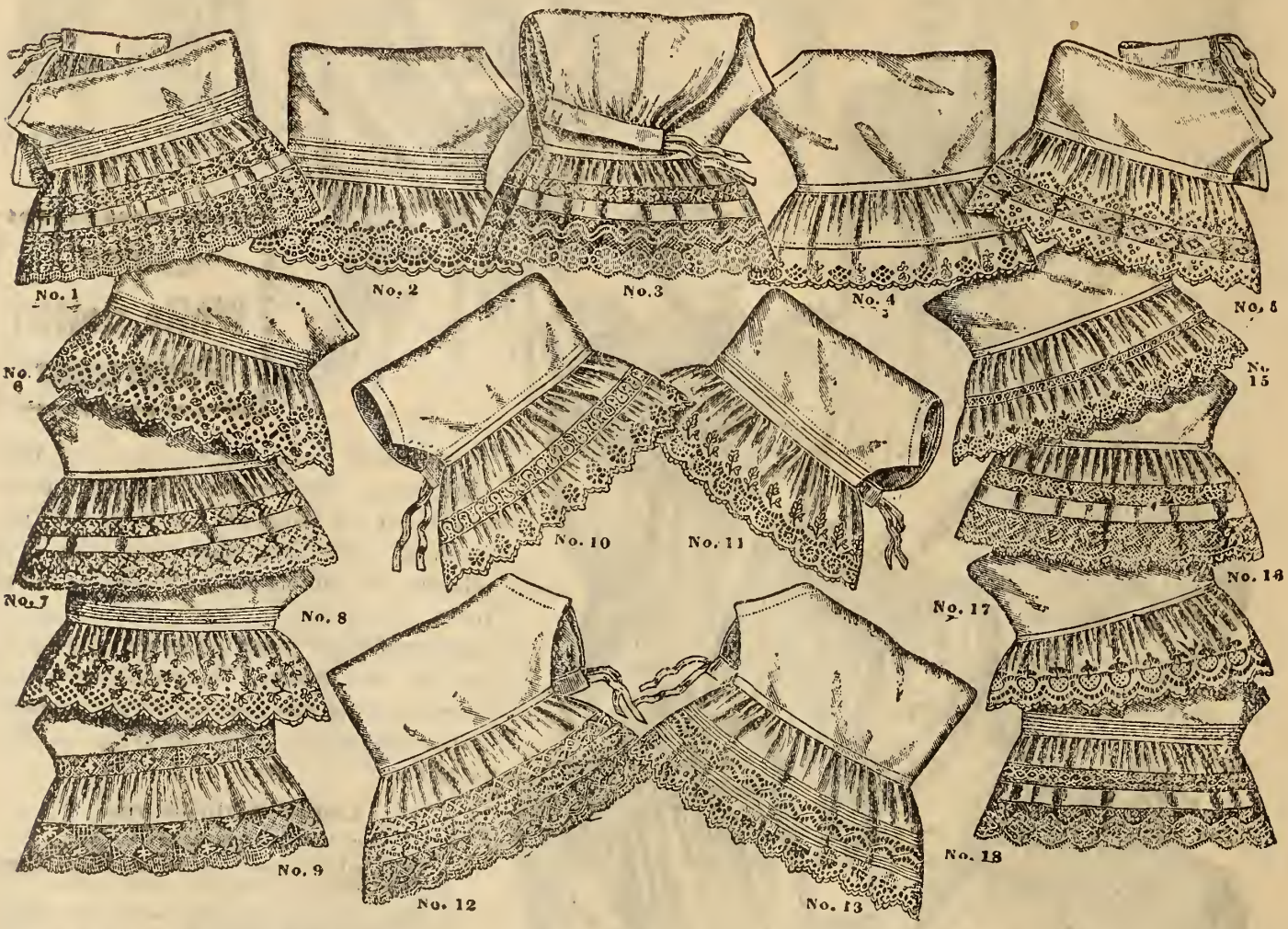

No. 1. Cambric, tucked, umbrella style, insertion and frill of lace, $1.10.

No. 2. Cotton, tucks and deep embroidery frill, 60c.

No. 3. Cambric, deep embroidery ruffle, trimmed with Valenciennes lace and insertion, 90c.

No. 4. Cotton, umbrella style, finished with embroidery, 50c.

No. 5. Cotton, deep frill of embroidery and torchon lace insertion, 80c.

No. 6. Cotton, cluster tucks, deep frill of fine embroidery, 50c.

No. 7. Cotton, umbrella style, trimmed with insertion and lace, 85c.

No. 8. Cambric, tucked, with deep embroidery frill, 75c.

No. 9. Cambric, trimmed with insertion, deep frill and edge of lace, 65c.

No. 10. Cambric, umbrella style, frill of fine insertion and embroidery, $1.00.

No. 11. Cotton, tucked, finished with deep frill of embroidery, 75c.

No. 12. Cambric, deep umbrella ruffle, finished with embroidery and lace, insertion and lace edge, $1.00.

No. 13. Cambric, deep frill, 2 clusters tucks, trimmed with fine insertion and embroidery frill, $1.50.

No. 15. Cambric, umbrella style, deep frill with fine insertion, finished with embroidery, $1.00.

No. 16. Cambric, deep frill, Valenciennes insertion and lace, 95c.

No. 17. Cambric, deep umbrella frill, finished with embroidery, 75c.

No. 18. Cambric, tucked, frill trimmed with insertion and lace, $1.35.

Drawers not Illustrated.

No. 20. Cotton, tucked, lace trimmed, 12½c ; cambric frill, 20c.

No. 21. Cotton, tucked, deep frill of cambric, 25c.

No. 22. Heavy cotton, plain, with deep hem and tucks, 35c.

No. 23. Cotton, tucks and frill of embroidery, 42c.

If ten or a dozen customers in each locality form a combination and buy together, it secures a decided advantage to each.

CHEMISE.

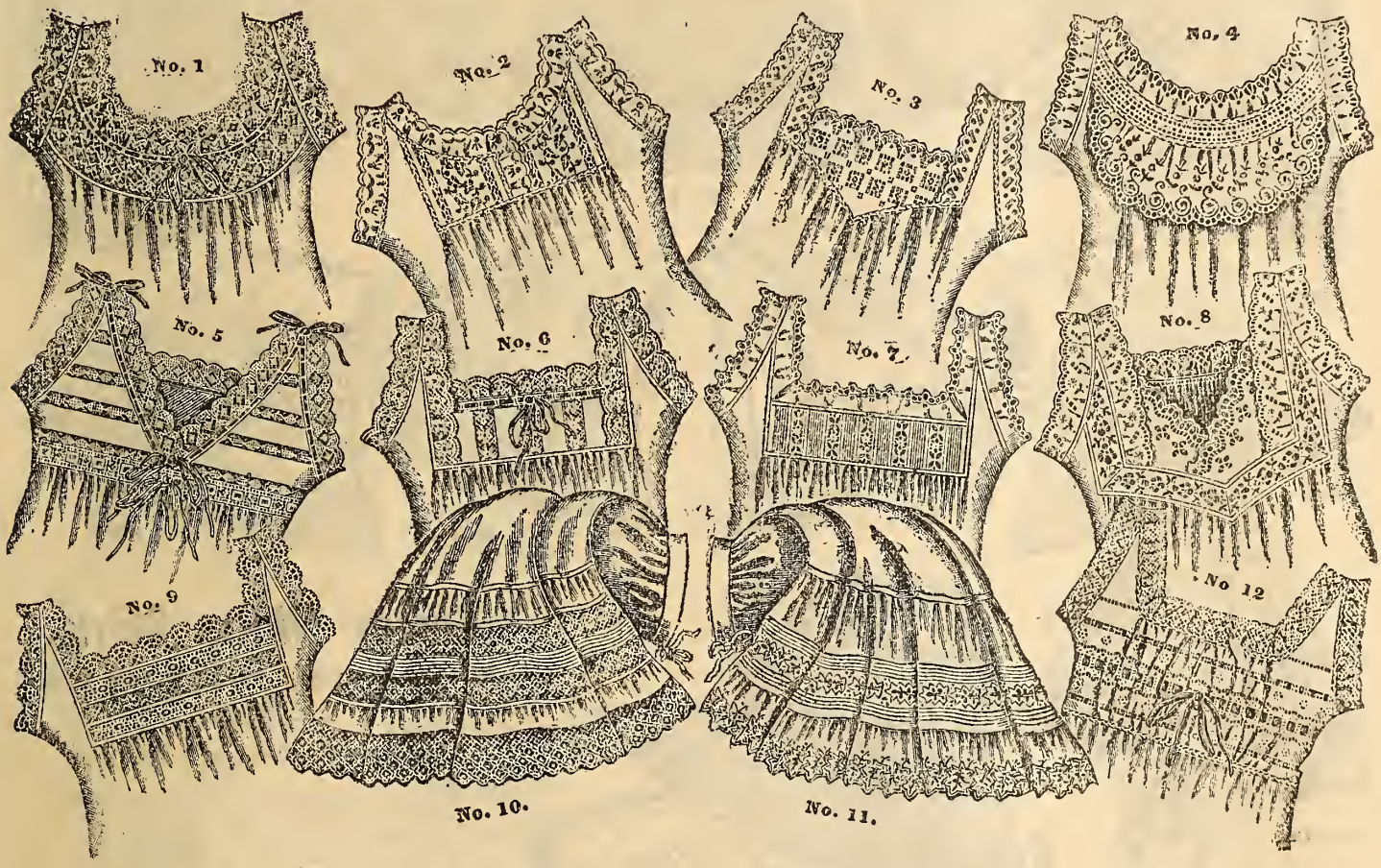

No. 1. Cambric, round yoke of insertion and frill of Valenciennes lace, 85c.

No. 2. Cotton, yoke of insertion, finished with embroidery on neck and arms, 75c.

No. 3. Cotton, pointed yoke of embroidery finished on neck and arms, 60c.

No. 4. Cotton, circular yoke, with embroidered insertion and frills, 85c.

No. 5. Cambric, Empire style, dainty yoke of torchon lace and embroidered insertions, finished with ribbon, $2.00.

No. 6. Cambric, with yoke of Valenciennes insertion, finished with lace, 80c.

No. 7. Cotton, square yoke of tucks and insertion, finished with embroidery, 75c.

No. 8. Cotton, V-shaped yoke of fine embroidery and insertions, finished with neat edge, $1.25.

No. 9. Cotton, 3 rows lace insertion, finished with edge of lace, 65c.

No. 12. Cambric, Empire style, trimmed with fine insertion and ribbon, finished with edge of Valenciennes lace, $1.35.

No. 10. Cambric skirts, deep frill with tucks, 2 rows Valenciennes insertion and frill of lace, 3 yards wide, $2.50.

No. 11. Cambric skirts, deep frill. 2 clusters of tucks, insertion and embroidery frill, 3 yards wide, $2.75.

Chemise not Illustrated.

No. 13. Cotton, lace trimmed, 12½c; cambric frill, 20c.

No. 14. Cotton, open front, insertion and cambric frill. 30c.

No. 15. Cotton, open front, plain, extra heavy quality, 35c.

No. 16. Cotton, tucks, insertion and embroidery front, 50c.

Skirts not Illustrated.

(From No. 17 to No. 26.)

No. 17. Cotton, tucks and hem, 25c.

No. 18. Cotton, large tucks and deep hem, 38c.

No. 19. Cotton, tucks and cambric frill, 50c.

No. 20. Cotton tucks and embroidery frill, 75c.

No. 21. Cotton, 1 cluster tucks, very wide embroidery frill, $1.00.

No. 22. White cotton, 1 cluster tucks, deep frill of cambric, 65c.

No. 23. White cotton, frill at bottom, 16 inches wide, tucks in frill, 65c.

No. 24. White cotton, 4 yards wide, deep frill, finished with 8-inch frill of embroidery, $1.35.

No. 25. Fine cambric, 3 yards wide, 2 clusters tucks, frill of extra fine embroidery, $1.50.

No. 26. Fine cambric, 3 yards wide, 2 clusters tucks, with insertion between, finished with wide embroidery, $1.75.

Other prices, $2.00, 2.50 to 10.00.

FOR ILLUSTRATED SKIRTS SEE NEXT PAGE.

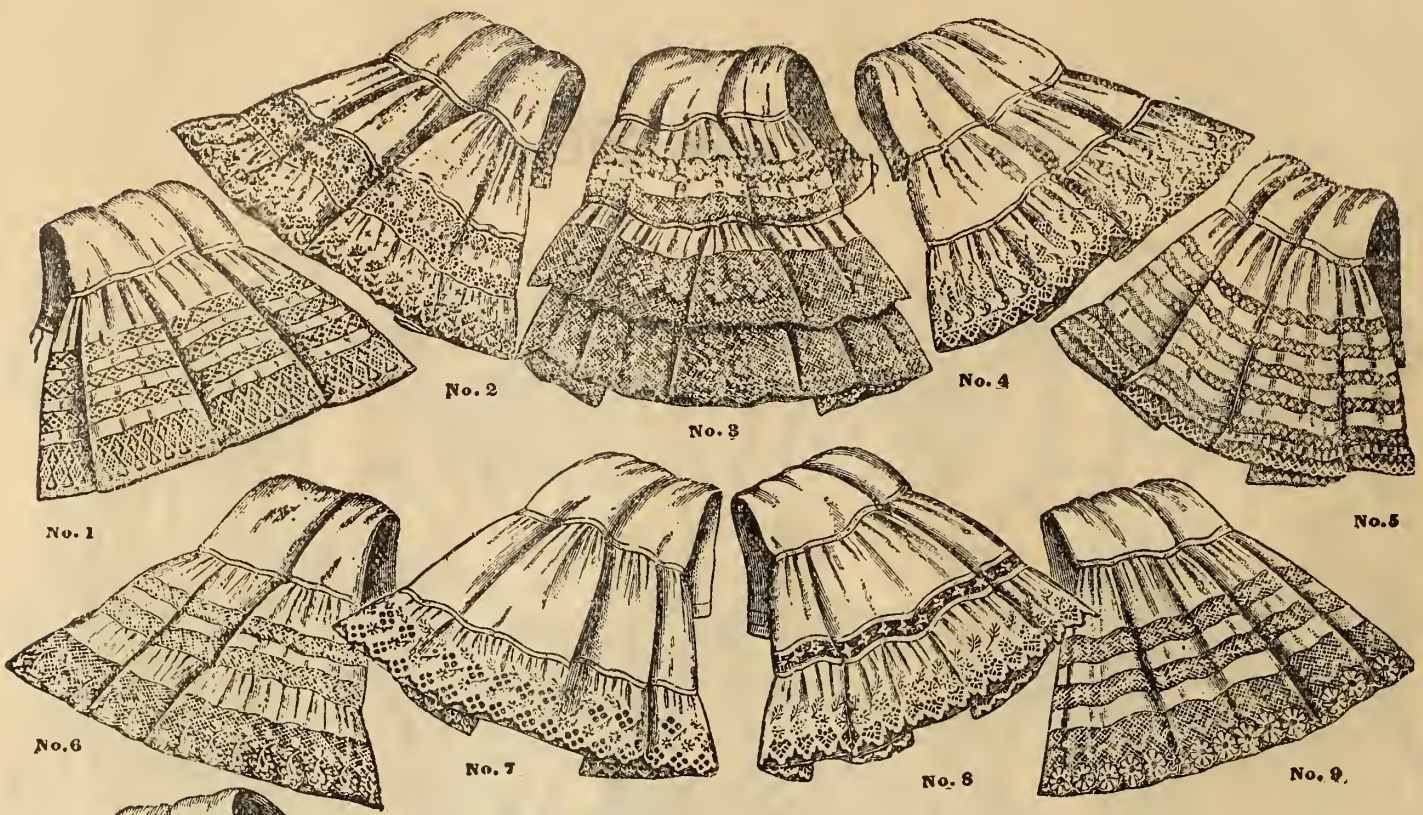

Ladies' White Skirts.

(FOR OTHER SKIRTS SEE PREVIOUS PAGE.)

Sizes 38 and 40 inches long, 3 yards wide.

No. 1. Cambric, deep frill, 3 rows lace insertion, finished with frill of lace, $2.25.
No. 2. Cambric, umbrella frill, trimmed with insertions and frill of fine embroidery, $2.50.
No. 3. Cambric, with lawn frill, handsomely trimmed with fine Valenciennes insertion and 2 frills of lace, $3.65.
No. 4. Cotton, with deep frill, trimmed with 8-inch ruffle of embroidery, 2½ yards wide, $1.35.
No. 5. Cambric, deep Spanish flounce, 5 rows lace insertion and frill of fine Valenciennes lace, $2.75.
No. 6. Cotton, deep frill, 2 rows insertion and frill of fine Valenciennes lace, $1.85.
No. 7. Cotton, very wide frill, finished with deep embroidery, $1.00.
No. 8. Cotton, umbrella flounce, trimmed with insertion and very wide embroidery, $1.50.
No. 9. Cambric, very deep frill of lawn, 2 rows Valenciennes insertion, finished with deep frill of Valenciennes lace, $2.25.
No. 10. Cotton, deep frill of tucks and insertion, $1.00.
No. 11. Cambric, deep umbrella frill, very fine insertion and extra fine and wide embroidery, $2.75.
No. 12. Cambric, umbrella flounce, trimmed with 2 rows torchon insertion and frill, $2.75.
No. 13. White cotton, deep frill, finished with embroidery, $1.00.
No. 14. Fine lawn, tucked, pointed umbrella flounce, trimmed handsomely with embroidery and Valenciennes insertion, finished with very fine lace, $8.00.
No 15. Cotton, large frill, trimmed with embroidery and lace insertion, finished with lace frill, $1.65.

1

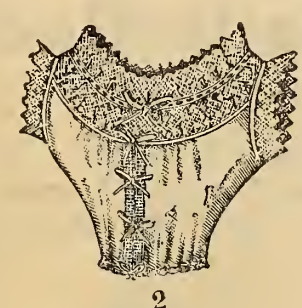
2

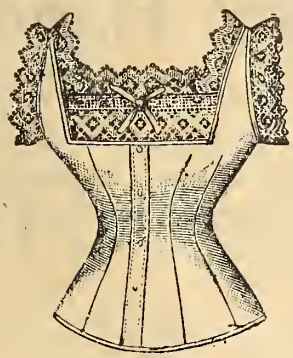
3

4

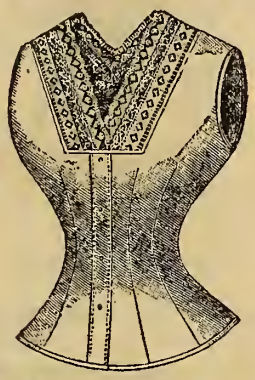
5

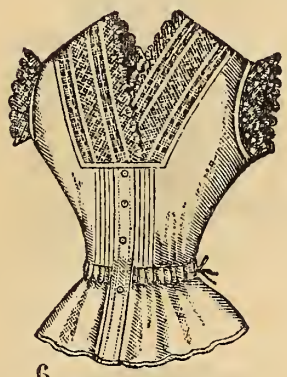
6

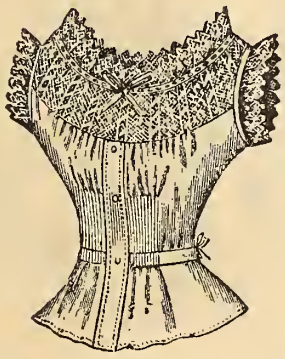
7

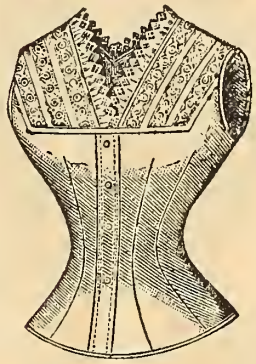
8

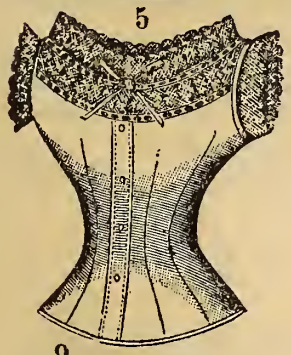
9

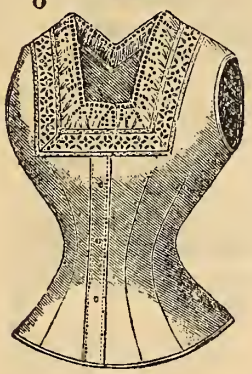
10

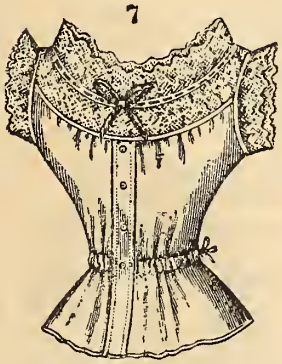
11

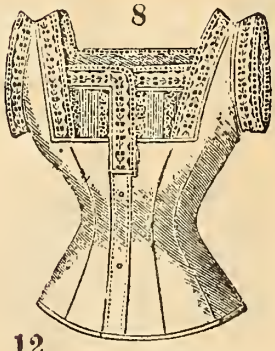
12

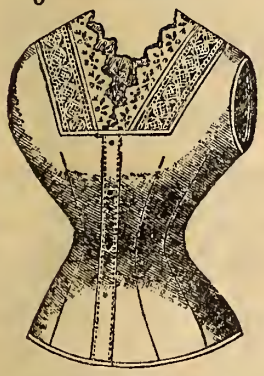
13

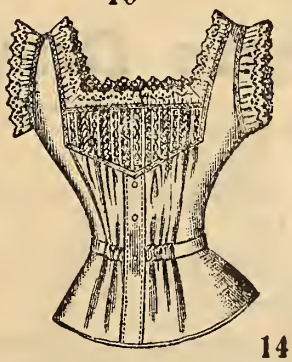
14

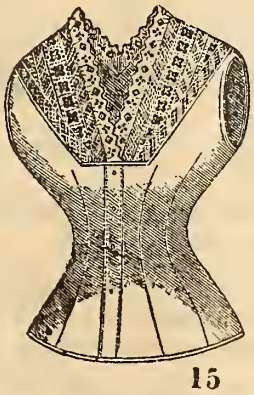
15

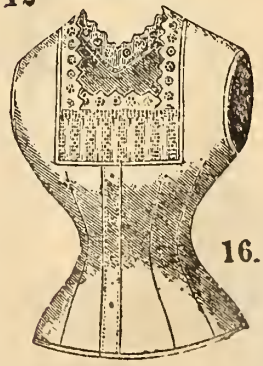
16.

Corset Covers.

Sizes 32, 34, 36, 38, 40-in bust measure.

No. 1. Nainsook Empire effect, tucks and insertion, finished with frill of fine Valenciennes lace, $1.

No. 2. The Beauty, French shape, circular yoke, trimmed with insertion, and frill of fine Valenciennes lace, beading and ribbon, 95c.

No. 3. Cambric, low neck, torchon lace, insertion and frill, beading and ribbon, 95c.

No. 4. Nainsook, French shape, circular neck of insertion and embroidery, $1.50.

No. 5. Cambric, V-shaped. front of torchon lace and insertion, 42c.

No. 6. Nainsook, V-shaped neck of Valenciennes lace and insertion, 75c.

No. 7. Nainsook, French style, low neck of embroidery and Valenciennes insertions, finished with frill and ribbons, $1.25.

No. 8. Cambric, 3 rows insertion and frill of embroidery, 50c.

No. 9. Cambric, circular low neck, insertion, beading and Valenciennes lace, $1.00.

No. 10. Cotton, square-cut neck, trimmed with embroidery and insertion, 35c.

No. 11. Nainsook, French shape, circular yoke of insertion, beading and Valenciennes lace, $1.00.

No. 12. Cambric, low neck, tucked, insertion and embroidery front, 50c.

No. 13. Cotton, V-shaped neck of insertion and embroidery, 35c.

No. 14. Cambric, French shape, low neck, trimmed with insertion and embroidery edge, 80c.

No. 15. Cambric, high neck, V-shaped, trimmed with fine embroideries and insertions, $1 00.

No. 16. Cotton, square front of insertion, neck trimmed with edge of embroidery, 59c.

Corset Covers not Illustrated.

No. 17. Cotton, high neck, plain, 9c.

No. 18. Cotton, square neck of embroidery, 20c.

No. 19. Cambric, round neck of fine embroidery, 28c.

Ladies' Flannelette Gowns.

Our Flannelette Underwear Department is complete. The stock is the best we have ever shown The material has been carefully selected, and consist of Canadian, American, and English flannelettes They are soft and durable, in fancy stripes and plain shades. The designs and styles surpass anything. previously offered.

No. 150. Pink, white, and blue striped, frill on neck and down front, 39c.

No. 151. Pink, blue, and white striped, sailor collar, trimmed with frill of goods and flossed, 50c.

No. 152. Heavy flannelette, sailor collar, tucked front, frill around collar and centre-piece, pink, white, and blue striped, 50c.

No. 153. Fancy stripes, Mother Hubbard yoke, frill of flannelette around neck, down front, and on sleeves, silk embroidered, 75c.

No. 154. Heavy fine material, in fancy stripes, sailor collar, frill of goods on neck and down front, 85c.

No. 155. Same style as No. 154, only heavily embroidered, 90c.

No. 156. In plain shades, pink and white, sailor collar, frill around neck, trimmed with fine torchon lace, $1.00.

No. 157. In plain colors, tucked front, sailor collar, trimmed with frill of goods around collar and centre-piece, 80c.

A large variety, not described, in fine English flannelette gowns, neatly trimmed, plain and fancy colors, $1.00, $1.25, $1,50, $1.75, $2.00.

Ladies' Flannelette Drawers.

Sizes 29, 32 and 34 inches.

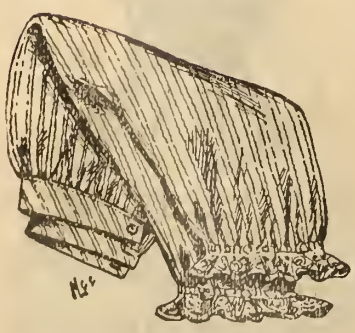

No. 250. Striped flannelette, colors pink, blue and white, gathered at knee, 20c.

No. 251. Similar to No. 250, only silk flossed, 25c.

No. 252. Heavy flannelette, silk flossing, gathered at knee with elastic, fancy stripes, 35c.

No. 253. Fine quality flannelette, pink, blue, and white striped, gathered at knee or knee band, 38c.

No. 254. Same as No. 253, only elaborately embroidered, 42c.

No. 255. Plain, pink and white, fine quality, gathered at knee with elastic or knee band, 45c.

No. 256. Same as No. 255, only embroidered, 50c.

No. 257. Fine Ceylon flannel, new patterns, in stripes, gathered at knee with elastic, silk flossed, 75c.

No. 258. Same as No. 257, only gathered into knee band, with frill of goods, trimmed with torchon lace, 85c.

Grey Flannel Drawers.

No. 260. Union flannel, cambric yoke bands gathered at knee with elastic, frill neatly trimmed with silk flossing embroidery, 50c.

No. 261. Best all-wool flannel, light grey, cambric yoke band gathered with elastic, or knee band, heavily embroidered, 85c.

No. 262. In fine quality of red flannel, gathered at knee with elastic, or knee band, silk flossing embroidery, $1.00.

Confidence in our goods and prices was established long ago. Deservedly, we think! And an ever-increasing trade is the result.

Bridal Sets.

Gown, Drawers, Chemise.

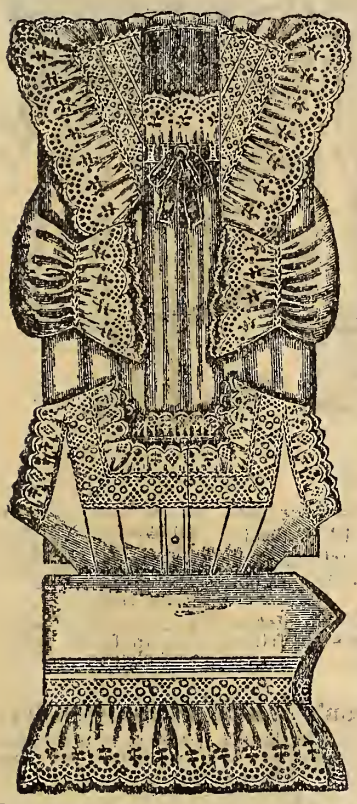

No. 50. Cambric, trimmed with insertion and frills of embroidery, ribbon, $6.25.
No. 53. White cotton, trimmed with insertion, braid and embroidery, $2.00.

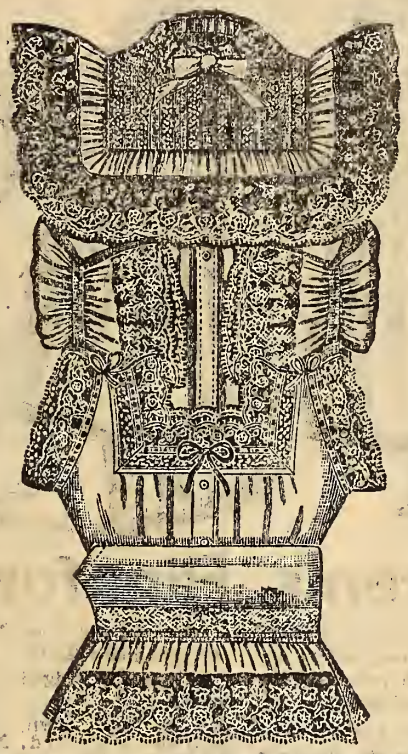

No. 51. Cambric, trimmed with fine embroidery and Valenciennes insertions, finished with Val. lace, $6.50.
No. 54. White cotton, neatly trimmed with fine insertion and embroidery, $3.35.

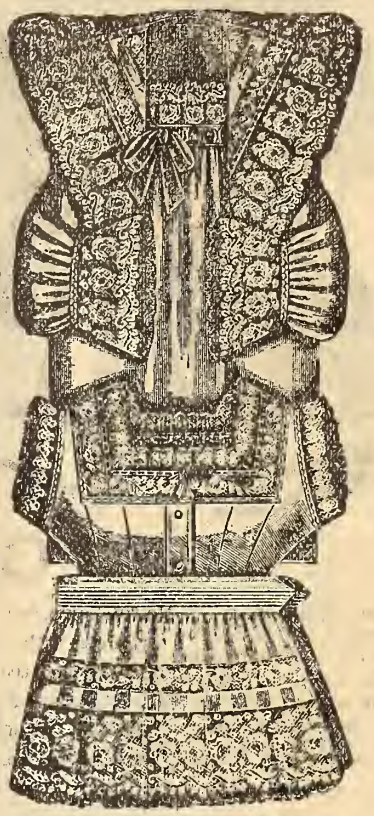

No. 52. Cambric, neatly trimmed with Valenciennes lace and insertion, $6.00.
No. 55. Fine Cambric, trimmed with fine embroidery, tucks and insertion, $4.65.

Ladies' Aprons.

No. 60. Fine lawn, frill on shoulder, trimmed with embroidery, 55c.

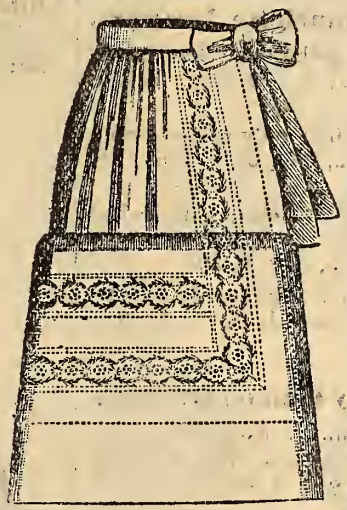

No. 61. Fine lawn, trimmed with embroidered insertion, 50c.

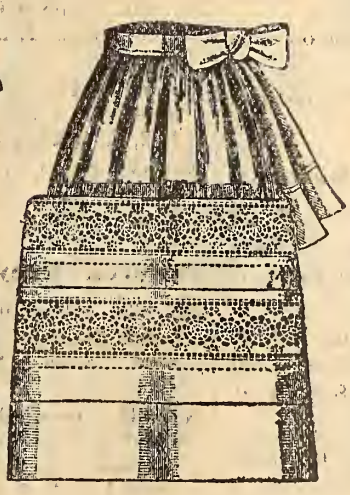

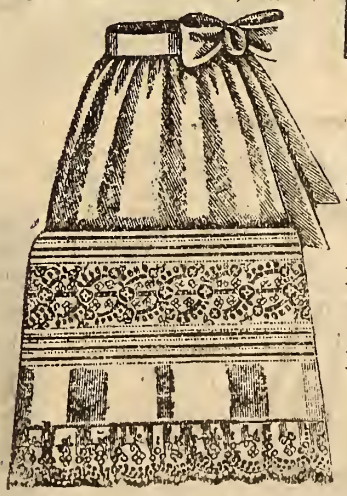

No. 62. Fine lawn, trimmed with insertion and fine embroidery 60c.

No. 63. Fine Lawn, 2 rows insertion, 50c.

No. 64. White lawn and hem, 12½c.

No. 65. White lawn, 3 wide tucks, 20c.

No. 66. White lawn, 2 wide tucks, embroidery frill, 35c.

No. 67. White lawn, fine Swiss insertion, 35c.

No. 68. Fine lawn, trimmed with insertion and frills of embroidery, 75c.
No. 69. Lawn, various styles, plain and embroidery trimmed, 40c, 50c, 75c, $1.00.
No, 70. Gingham aprons, 20c, 25c, 35c.

When sending your order always state if we may substitute in case we are sold out of goods ordered.

Children's Pinafores.

Sizes 1, 2, 3, 4, 5, 6.
Ages 2, 4, 6, 8, 10, 12 yrs.

No. 700. Crossbar muslin, trimmed with insertion and lace, 68c.

No. 706. Lawn, deep waist, trimmed with edge of lace, 17c.

No. 701. Lawn, deep frill, trimmed with Valenciennes lace, 60c.

No. 707. Lawn, Mother Hubbard, frill of lawn, fancy braid, 28c.

No. 702. Lawn, trimmed with embroidery insertion, pointed frills, finished with lace, 75c.

No. 708. Lawn, same style as No. 707, only very fine lawn, 35c.

No. 703. Lawn, shirred and trimmed with insertion, frill edged with lace, 65c.

No. 709. Fine lawn, Mother Hubbard, trimmed with embroidery, 40c.

No. 704. Lawn, square yoke, with embroidery insertion, frill edged with embroidery, 85c.

No. 710. Print, Mother Hubbard style, frill of goods, 35c.

No. 705. Lawn, yoke of embroidered insertion, frills finished with edge of Valenciennes lace, 90c.

No. 711. Print, fine quality, same style as No. 710, in fancy stripes and checks, 45c.

Children's Gowns.

Sizes	1,	2,	3,	4,	5,	6,	7,	8.
Lengths	27,	29,	31,	33,	36,	40,	44,	48 inches.

No. 600 White cotton, Mother Hubbard yoke, trimmed with lace, 35c.

No. 601. Cotton, frill of cambric on neck and front, 40c.

No. 602. Cotton, front of tucks, finished with embroidery, 55c.

Children's Flannelette Gowns.

No. 605. Mother Hubbard yoke, sailor collar, trimmed with frill of goods, fancy stripes. Sizes 1, 2, 3, 4, 32c; 5, 6, 7, 8, 35c.

No. 607. Fine flannelette, fancy stripes, Mother Hubbard style, frill of goods on neck and down front. Sizes 1, 2, 3, 4, 40c; 5, 6, 7, 8, 50c.

No. 609. Fine flannelette, in plain shades, pink and white, frill of goods around neck and down front. Sizes 1, 2, 3, 4, 45c; 5, 6, 7, 8, 55c.

No. 610. Same as No. 609, only frill edged with fine torchon lace. Sizes 1, 2, 3, 4, 55c; 5, 6, 7, 8, 65c.

No. 611. Nightgown, with feet, button in back, fine quality flannelette, fancy stripes or plain shades. Sizes 1, 2, 3, 4, 50c; 5, 6, 7, 8, 60c.

Children's Drawers.

Sizes	1,	2,	3,	4,	5,	6,	7,	8.
Ages	1½,	2½,	4,	5½,	7,	8,	10,	12 years.

No. 626. Cotton, deep hem and tucks, 17c.

No. 627. Cotton, tucks and frill, 20c.

No. 628. Cotton, tucks and embroidery, 30c.

Children's Flannelette Drawers.

No. 630. Stripes, gathered at knee, with elastic. Sizes 1, 2, 3, 4, 18c; 5, 6, 7, 8, 19c.

No. 631. Same as 630, only silk embroidered. Sizes 1, 2, 3, 4, 20c; 5, 6, 7, 8, 23c.

No. 632. Fine flannelette, gathered at knee with elastic, fancy stripes. Sizes 1, 2, 3, 4, 25c; 5, 6, 7, 8, 30c.

No. 633. Same as No. 632, only heavily embroidered. Sizes 1, 2, 3, 4, 26c; 5, 6, 7, 8, 33c.

Children's Grey Flannel Drawers.

No. 635. Grey union flannel, cambric bands gathered at knee, frill embroidered. Sizes 1, 2, 3, 4, 32c; 5, 6, 7, 8, 40c.

No. 636. Best all-wool flannel, cambric band gathered at knee, and silk embroidered, in navy blue or grey flannel. Sizes 1, 2, 3, 4, 45c; 5, 6, 7, 8, 60c.

Children's Skirts.

No. 651. White cambric, deep waist, tucks and hem. Ages 1 to 5 years, 35c

No. 652. Cambric (as cut), waist, tucks and embroidery. Ages 1 to 5 years, 50c.

No. 653. Cambric tucks, insertion and frill of fine embroidery. Ages 1 to 5 years, $1.00.

No. 654. Cambric, with band and frill. Sizes 18, 20, 22 inches, 30c; with embroidery, 45c.

Children's White Flannel Skirts.

No. 655. White flannel skirts, deep waist, embroidered (as cut). Ages 8 months to 5 years, 75c; better quality, $1.00.

No. 656. White flannel, deep waist, with hem. Ages 8 months to 5 years, 60c.

No. 657. Striped flannelette, or plain white or pink, deep waist, with hem. Ages 8 months to 5 years, 40c; hem embroidered, 50c.

Misses' Skirts.

No. 658. White cotton, band, tucks and frill. Sizes 26, 28, 30, 32, 45c.

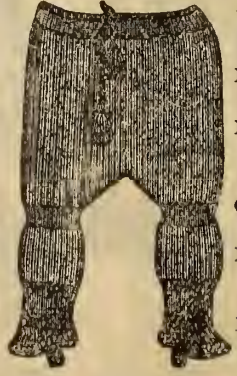

No. 659. White cotton, cluster tucks and embroidery. Sizes 26 to 32, 75c.

No. 660. Flannelette, fancy stripes, with frill. Sizes 26 to 32, 50c.

No. 661. Flannelette, plain shades in white and pink, with frill. Sizes 26 to 32, 75c.

Children's Overalls.

No. 662. Fine wool, colors white and black, with or without feet, 50c, 75c, $1.00.

No. 663. Child's legging, in white and black, 35c, 50c, 65c.

Infants' Long Dresses.

No. 1. Nainsook, yok of tucks, insertion, frill of fine embroidery. 85c.

No. 2. Nainsook, pointed yoke, trimmed with fine insertions and embroidery frill, $1.10.

No. 3. Nainsook, yoke and skirt, tucked and trimmed with insertions and embroidery, $1.85.

No. 4. Nainsook, tucked and trimmed with embroidery and insertions, $1.50.

No. 5. Nainsook, square yoke, finished with fine tucking, insertion and embroidery, $1.25.

No. 6. Nainsook, yoke and skirt trimmed with tucks, embroidery and insertions, $3.00.

No. 7. Lawn, prettily trimmed with Valenciennes lace and insertions, $2.25.

No. 8. Nainsook, pointed yoke of fine tucking, insertion, finished with embroidery, $1.00.

No. 9. Lawn, trimmed with Valenciennes lace and insertion, $1.50.

No. 10. Nainsook, yoke and skirt trimmed with insertions, tucked, finished with fine embroideries, $3.00.

No. 11. Nainsook, pointed yoke of tucks, insertion, finished with embroidery, $1.00.

No. 12. Fine lawn, handsomely trimmed, embroidery and lace insertions, finished with fine Valenciennes lace, $3.50.

No. 13. Fine lawn, yoke and skirt prettily trimmed with insertions of fine embroidery and lace, finished with edging of fine Valenciennes lace, $2.00.

No. 14. Nainsook, yoke and sleeves trimmed with fine insertions, finished with frills of embroidery, $1.50.

No. 15. Nainsook, circular yoke of insertions and embroidery, tucks and embroidery frill on skirt, $1.75.

Styles not Illustrated.

No. 17. Cotton, finished with cambric frill, 35c; embroidery frill, 40c.

No. 18. Cotton, box pleat, tucks on each side, embroidery frill, 50c.

No. 19. Fine cotton, finished with embroidery on neck and sleeves, 65c.

The bigger order you send us, the bigger saving we can make you; but we want a trial order, even if it is a small one, and will guarantee to satisfy you.

Infants' Long Skirts.

No. 850. Cotton, tucked, double waist, deep hem, 40c.
No. 851. Cambric, tucks, deep hem, 50c.
No. 852. Cambric, 1 cluster of tucks, embroidery or Valenciennes lace, 85c.

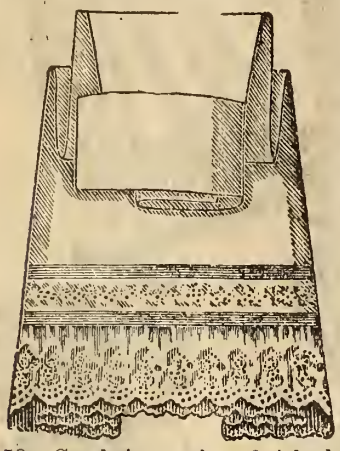

No. 853. Cambric, tucks, finished with insertion and embroidery frill, $1.10.
No. 854. Cambric, 2 rows of insertion, 3 clusters of tucks, frill of embroidery, $1.25.
ther prices in lace and embroideries, $1.50, 1.75, 2 00, 2.25.
No. 860. White flannel, waist and hem, $1.
No. 861. White flannel, waist and hem, finished with silk flossing embroidery, $1.10; better qualities, neatly embroidered, $1.25, 1.50, 1.75.

Diapers.

No. 635. Infants' first drawers, double cotton, cambric frill, 25c.
No. 636. Cotton, finished with embroidery, 38c.
No. 637. Rubber diaper drawers, 18 to 26 inches, 65c.

Infants' Outfits.

No. 1.

2 day slips, in cambric, frill of embroidery on neck and sleeves.
2 day slips, in cotton, box-pleat, embroidery on neck and sleeves.
2 day slips, in cotton, embroidery on neck and sleeves.
2 night slips, in cotton, ruffle of cambric on neck and sleeves.
1 flannelette barrow-coat.
1 flannel (white) barrow-coat.
1 flannelette skirt.
1 white flannel skirt.
2 white cotton skirts.
4 flannel bands.
12 Canton flannel napkinettes.
2 cambric or wool skirts.

32 pieces, $10.00.

No. 2.

2 day slips, square yoke of insertion and embroidery, 2 rows insertion in skirt, frill of embroidery.
2 day slips, square yoke, trimmed with insertion, braid and embroidery, deep hem in skirt.
2 day slips, pointed yoke of insertion and braid, frill of embroidery around skirt.
2 night slips, fine cambric, box-pleat, 2 tucks, embroidery frill.
2 barrow-coats, fine flannel, silk flossed.
2 white flannel skirts, deep hem.
2 white cambric skirts, deep hem, and cluster of tucks.
2 cambric skirts, tucks and embroidery frill.
4 flannel bands, flossed.
2 cambric or wool vests.
12 napkinettes.

34 pieces, $21.00.

Other outfits, $15, 25, 30, 35, 50.

Barrow-Coats.

No. 870. Flannelette, fancy stripes, 50c, 60c.

No. 871. Flannelette, white, silk embroidered, 75c.
No. 872. White flannel, plain, with hem, $1.00.
No. 873. White flannel, neatly finished with silk embroidery, $1.25; others at $1.50, 1.75.
No. 874. Flannel head shawls, plain, 35c; embroidered, 50c, 75c, $1.00.
No. 875. Napkinettes, in cream or white Canton flannel, $1.50, 2.00 doz.

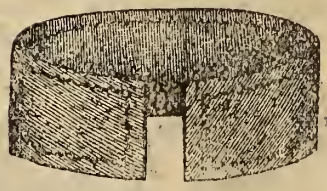

No. 880. Flannel bands, plain, 15c; silk flossed, 20c, 25c.
No. 881. Fine cambric shirts, trimmed with lace, 12½c, 15c, 20c.
No. 882. Rubber bibs, 35c.

Ladies' Woollen and Silk Underwear

Sizes 28, 30, 32, 34, 36, bust measure.

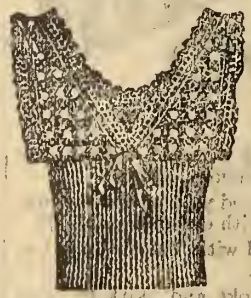

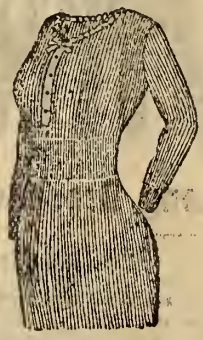

Vests.

No. 100. Ribbed vests, closed front, long sleeves, natural color, 12½c; better quality, 15c.
No. 101. Heavy ribbed vests, shaped button front, long sleeves, 20c.
No. 102. Heavy ribbed merino vests, shaped, long sleeves, button front, ribbons, 25c, 35c.
No. 103. Heavy ribbed merino vests, extra good quality, shaped, button front, neatly finished, 39c.
No. 104. Ladies' wool vests, ribbed, button front, long sleeves, natural color, 45c, 50c.
No. 105. Ladies' all-wool ribbed vests, shaped, fancy trimmed, button front, white and natural, extra fine qualities, 65c, 75c, $1.00.

See our goods. Judge them by their merit and price. We stand by this.

Swiss Ribbed Vests.

No. 106. Fine ribbed all-wool vests, button front, long sleeves, 75c, 85c.
No. 107. Heavy ribbed all-wool vests, button front, long sleeves, neatly finished, $1.00, 1.10, 1.25.
No. 108. Ribbed silk and cotton vests, in colors pink, blue and cream, no sleeves, 40c; short sleeves, 45c; long sleeves, 60c.
No. 109. Silk and wool vests, fine ribbed, colors pink, white and blue, no sleeves, 55c; short sleeves, 65c; long sleeves, 85c; better qualities, no sleeves, 65c; short sleeves, 75c; long sleeves, $1.00.
No. 110. Pure fine silk vests, no sleeves, $1.00, 1.25; short sleeves, $1.15, 1.50; long sleeves, $1.35, 1.65.
No. 112. Fine silk vests, fancy fronts, as illustrated in cuts, neatly embroidered in front, style V-shape and square shaped necks, colors pink, blue and cream, 75c, $1.00, 1.25, 1.75, 2.50, 3.50.

Natural Wool Vests.

LONG SLEEVES.

No. 115. Heavy natural merino vests, button front, 39c to 50c.
No. 116. Heavy natural wool vests, button front, 50c to 65c.
No. 117. Heavy natural wool vests, fine quality, button front, 75c, $1.00, 1.25.
No. 118. Heavy natural wool vests, English manufacture, button front, $1.10.

Stuttgarter Fine Natural Wool Underwear.

VESTS AND DRAWERS.

No. 220. Heavy all-wool vests and drawers. (Stuttgarter brand.) Made of pure Australian wool, fine in quality; colors, white and natural, $1.25 each.
No. 221. Combination suits, same quality as 220, $2.00.
No. 106. Vests and drawers, same as 220, only finer in quality, $1.65; better quality, $1.75.
No. 107. Combination suits, same quality as 106, $2.50; better quality, $2.85.
No. 122. Scotch wool vests, long sleeves, full fashioned, $1.25; extra large size, $1.50; better quality, $1.95.

Ladies' Drawers and Equestrian Tights.

No. 140. Ribbed cotton drawers, ankle length, 20c.
No. 141. Heavy ribbed cotton drawers, ankle length, 25c.
No. 142. Heavy ribbed merino drawers, 35c; better quality, 50c.
No. 143. Heavy ribbed wool drawers, 75c, $1.
No. 144. Heavy ribbed Swiss drawers, fine all wool, in white and natural, $1.10; finer quality, $1.25.

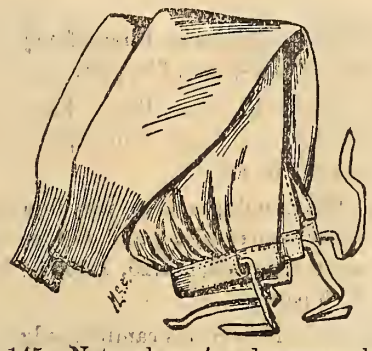

No. 145. Natural merino drawers, plain, ankle length, 50c; better quality, 75c.
No. 146. Natural wool drawers, ankle length, 75c; better quality, $1.00, 1.25.
No. 146. Natural wool drawers (English manufacture), ankle length, $1.25.
No. 147. Scotch wool drawers, ankle length, $1.35; better quality, $1.95.
No. 148. Silk and cotton drawers, fine ribbed, cream, blue and pink, $1.75.
No. 148. Pure silk drawers, fine ribbed, cream, pink and blue, $2.25.
No. 149. Black equestrian tights or bicycle drawers, in fine all wool, $1.00, 1.25, 1.50.
No. 150. Bicycle drawers, or black equestrian tights, ribbed merino, 75c.
No. 151. Ladies' abdominal bands, ribbed wool, in white and natural, 25c.

Children's Woollen Underwear.

Sizes, 1, 2, 3, 4, 5, 6.
Ages, 2, 4, 6, 8, 10, 12 years.

No. 20. Ribbed vests, heavy cotton, natural color, sizes 1, 2, 3, 10c; 4, 5, 6, 12½c.
No. 21. Heavy ribbed merino vests, natural color, long sleeves—
Sizes, 1, 2, 3, 4, 5, 6.
20c, 25c, 30c.
Better quality, 25c, 30c, 35c.
No. 22. Heavy ribbed wool vests, color white, closed fronts—
Sizes, 1, 2, 3, 4, 5, 6.
25c, 30c, 35c, 40c, 45c, 50c.
Button front, 30c, 35c, 40c, 45c, 50c, 55c.
No. 23. Ribbed Swiss vests, very fine quality, white and natural—
Sizes, 1, 2, 3, 4, 5, 6.
35c, 40c, 45c, 50c, 55c, 60c.

Natural Wool Vests.

No. 25. Plain merino, boys or girls, button front, long sleeves:
Sizes, 1, 2, 3, 4, 5, 6.
35c, 45c.
Better quality, 40c, 50c.
No. 26. Natural all-wool vests, boys or girls:
Sizes, 1, 2, 3, 4, 5, 6.
40c, 45c, 50c, 55c, 60c, 65c.
Better quality, 50c, 55c, 60c, 65c, 70c, 75c.
No. 27. Natural wool vests, boys or girls, extra fine quality—
Sizes, 1, 2, 3, 4, 5, 6.
60c, 65c, 70c, 75c, 80c, 85c.
No. 28. Scotch wool vests, boys or girls—
Sizes, 1, 2, 3, 4, 5, 6.
60c, 60c, 75c, 75c, 85c, 85c.

Children's Drawers.

No. 30. Girls' ribbed cotton drawers—
Sizes, 1, 2, 3, 4, 5, 6.
17c, 17c, 17c, 20c, 20c, 20c.
No. 31. Girls' ribbed merino drawers—
Sizes, 1, 2, 3, 4, 5, 6.
20c, 20c, 20c, 25c, 25c, 25c.
Better quality, 35c, 35c, 35c, 40c, 40c, 40c.

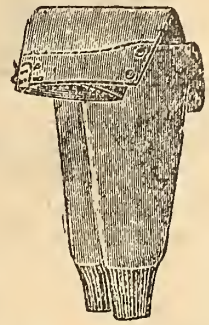

No. 32. Boys' or girls' plain merino drawers— Sizes, 1, 2, 3, 4, 5, 6.
35c, 45c.
Better quality, 45c, 55c.
No. 33. Boys' or girls' natural wool drawers—
Sizes, 1, 2, 3, 4, 5, 6.
40c, 45c, 50c, 55c, 60c, 65c.
Better quality, 50c, 55c, 60c, 65c, 70c, 75c.
No. 34. Boys' or girls' natural wool drawers, extra fine quality—
Sizes, 1, 2, 3, 4, 5, 6.
60c, 65c, 70c, 75c, 80c, 85c.
No. 35. Scotch wool drawers, boys' or girls'— Sizes, 1, 2, 3, 4, 5, 6.
60c, 60c, 75c, 75c, 85c, 85c.
No. 36. Girls' black equestrian tights—
Sizes, 1, 2, 3, 4, 5, 6.
60c, 65c, 70c, 75c, 80c, 85c.

Child's Combinations.

No. 40. Heavy ribbed merino, natural color—
Sizes, 1, 2, 3, 4, 5, 6.
60c, 60c, 65c, 65c, 75c, 75c.
Better quality, 75c, 75c, 75c, $1.00, $1.00, $1.00.
No. 41. Natural wool, heavy quality—
Sizes, 1, 2, 3, 4, 5, 6.
$1.00, $1.25.
Better quality, $1.10, $1.35.
Scotch wool combinations—
Sizes, 1, 2, 3, 4, 5, 6.
$1.15, $1.25, $1.40, $1.65, $1.75, $2.00.

Infants' Vests.

No. 40. Ribbed cotton vests, natural color, sizes 1, 2, 3, 10c.

No. 41. Ribbed merino, white only—
Sizes, 1 2, 3.
Closed front, 12½c, 15c, 18c.
Button front, 15c, 18c, 20c.
No. 42. Button all down front, 20c, 22c, 25c.

No. 43. Ribbed, all wool, white only—
Sizes, 1, 2, 3.
Closed front, 15c, 18c, 20c.
Button front, 20c, 22c, 25c.
Button all-down front, 25c, 28c, 30c.
No. 44. Zephyr wool vests, white only, sizes 1, 2, 3, 4, 5, 25c.
No. 45. Infants' bands fine knit wool, color white, 25c.

SIZES of all garments should be clearly stated, also size of boots, gloves, hats, etc.

Pillow Shams.

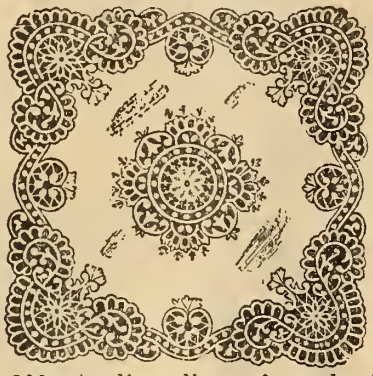

No. 900. Applique linen, fancy border, embroidered, 50c pair.

No. 901. Applique linen, fancy border and centre-piece, 75c pair.

No. 902. Applique linen, hem-stitched border and fancy centre-piece, $1.00, 1.10, 1.50 pair.

No. 903. Applique linen, very fine quality, fancy centre-piece, and border elaborately trimmed, $1.25, 1.50, 1.75, 2.00, 2.25 pair.

No. 904. Fine Swiss cambric, edge neatly embroidered with insertion centres, $2.00, 2.25, 3.00, 3.50 pair.

No. 905. Cambric, 1½-inch frill, 50c pair.

No. 906. Cambric, 1 cluster tucks, 3-inch frill, 75c pair.

No. 907. Fine cambric, 1 cluster tucks, frill of embroidery, $1.25 pair.

No. 908. Fine cambric, tucks, with frill of extra fine embroidery, $1.50 pair.

No. 909. Cambric, insertion and embroidery frill, $2.00 pair.

No. 910. Cambric, tucks, insertion and frill, $2.50; better qualities, $3.00, 3.50 to 7.50 pair.

Corset Department.

"Minerva."

"Minerva," jean, 2 side steels, sateen strips, silk edging, white and drab, long waist or short over hip, 18 to 30, 35c.

"Triumph," jean throughout, 2 side steels, white and drab, edged with lace, 18 to 30, 25c.

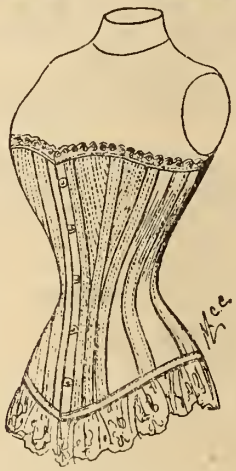

"Favorita."

"Favorita," white and drab, coutille, with sateen stripping, long waist or short hip, silk finished, 18 to 30, 50c.

"Defiance," American coutille, filled with fine steel wire, sateen bust, white and drab, 18 to 30, 75c.

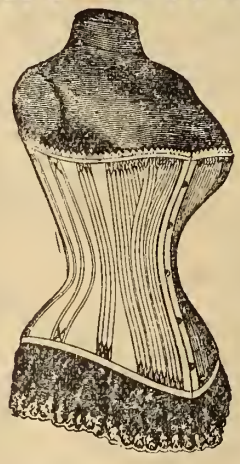

"Fineta."

"Fineta," black, white and drab, sateen throughout, filled with rust-proof wire, silk embroidered, long waist or short hip, $1.00.

"Trophy," color black, silk embroidery and silk flossed, 18 to 30, 75c.

"B. & C."

"B. & C.," drab, cork under steel, long waist, 2 side steels, 18 to 30, $1.00.

"B. & C.," white, cream, broche, 18 to 30, $1.00.

"B. & C.," sateen, white, drab and black, 18 to 30, $1.25.

No. 121. Jean, sateen strips, 2 side steels, white, drab and black, 18 to 30, $1.00.

No. 716. Coutille, sateen strips, 12½ inches in front, 2 side steels, white and drab, $1.15.

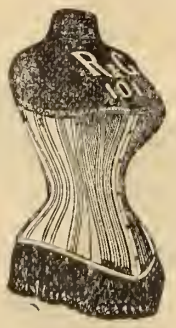

No. 101. Coutille, sateen strips, long waist, 2 side steels, white, drab and black, $1.25.

No. 374. Same as No. 101, only medium waist, white and drab, 18 to 36, $1.25.

No. 397. Coutille, with sateen strips, 4-hook clasp, trimmed top and bottom, white, black and drab, 18 to 30, $1.25.

No. 419. Young ladies', ages 14 to 16 years, coutille, sateen strips, 2 side steels, drab and white, 18 to 26, 90c.

Nursing, medium or long waist, coutille, easy of adjustment, white and drab, 18 to 30, $1.25.

No. 208. Fine sateen throughout, 2 side steels, silk flossed and silk embroidery, drab, black and white, 18 to 30, $1.75.

High bust, coutille, sateen strips, adjustable shoulder straps, drab and white, 18 to 30, $1.25.

No. 497. Fine sateen, short over hip, finished with lace and ribbon, black, white and drab, 18 to 26, $1.75.

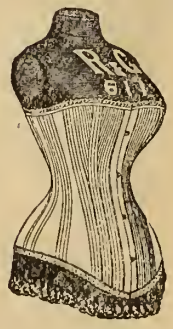

No. 611. French sateen, 2 side steels, finished top and bottom with embroidery, drab, white and black, 18 to 30, $2.00.

No. 653. French coutille, white, drab and black, 2 side steels, finished with Swiss embroidery, 18 to 30, $2.25.

A small business becomes a large business when proper methods are used. We have always sold good goods at fair prices, and the people know it.

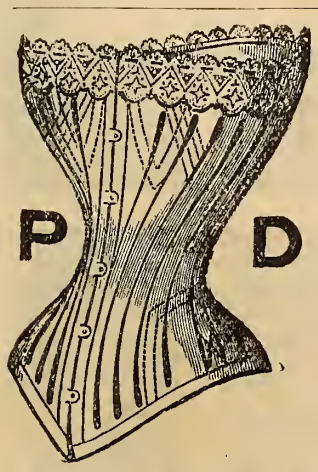

No. 914. French coutille, 2 side steels, white and drab, 18 to 30, $1.00.

No. 1007. Coutille throughout, 2 side steels, lace and ribbon trimming, white and drab, 18 to 30, $1.25.

No. 74. French coutille, sateen stripped, silk flossed, edge of lace, with ribbon, drab and white, $1.75.

No. 170. Coutille throughout, corded bust, side steels, fine embroidery, white and drab, 18 to 30, $1.90.

No. 729. French coutille, sateen strips, silk flossing, medium waist, finished with silk embroidery, 18 to 30, drab and white, $2.25 ; black, $2.50.

No. 488. Fine French coutille, stripped with sateen, finished with silk embroidery and lace trimming, 18 to 30, white and drab, $2.75 ; black, $3.00.

Better qualities, $3.50 to 7.50

No. 493. Jean, with sateen strips, 2 side steels, silk embroidery, 18 to 30, $1.25.

No. 440. Jean, 5-hook clasp, long waist, silk flossing, 18 to 30, drab and white, $1.00.

No. 492. Coutille, with sateen strip, 2 side steels, long waist, drab, black and white, 18 to 30, $1.25.

No. 458. High bust, coutille, straps over shoulder, in colors white and drab, 18 to 30, $1.25.

No. 510. Sateen throughout, 2 side steels, silk embroidery, black, drab, white, 18 to 30, $1.75.

No. 454. Abdominal, elastic web lacing on hip, drab, 18 to 30, $1.75 ; 31 to 36, $2.00.

Other qualities, $2.25, 2.50.

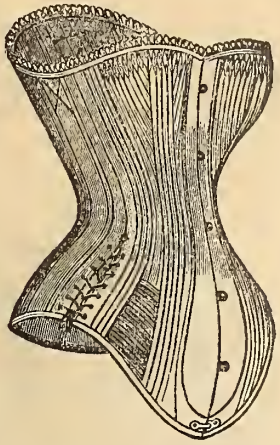

F. P., abdominal, spoon clasp, elastic web lacing on hip, drab, 18 to 30, $1.50 ; 31 to 36, $1.85.

F. P., nursing, long waist, 2 side steels, drab, $1.25.

Misses' Corsets.

"Eva," coutille, 3 bone strip, side steel, lace edging, drab and white, 19 to 26, 35c.

"Ada," fine coutille, sateen stripped, side steel, flossed top and bottom, finished with embroidery, 19 to 26, drab and white, 50c.

"The Gem," child's waist, jean, corded, ages 4 to 9, white and drab, 20 to 26, 35c.

"Reliable," misses' waist, ages 10 to 15 years, made of soft sateen, corded sections, white and drab, 20 to 26, 65c.

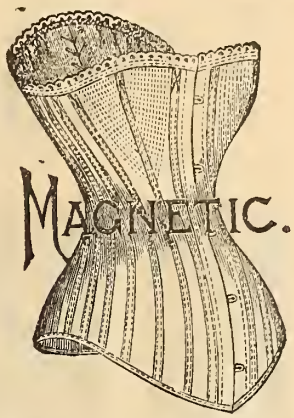

"Magnetic," fine sateen, filled with wire, white and drab, 18 to 30, $1.25.

"Coraline," 5-hook, filled with coraline, drab, 18 to 30, $1.00.

"C," nursing, cord filled, 18 to 30, $1.00.

"Yatisi," ecru, coraline filling, 18 to 30, $1.25 ; 31 to 36, $1.50.

"Yatisi," nursing, in ecru, 18 to 30, $1.50.

Ferris Good-Sense Waists.

No. 250. Infants', very fine, soft material, white only, 50c.

No. 229. Child's, 1 to 4 years, fine material, drab and white, 65c.

No. 212. Child's, 4 to 6 years, white and drab, $1.00.

No. 215. Misses', 7 to 12 years, white and drab, buttoned front, laced back, $1.15.

No. 244. Misses', 12 to 17 years, white and drab, buttoned front, laced back, $1.25.

No. 220. Ladies' medium form, long waist buttoned in front, white and drab, $1.25.

No. 230. Ladies', medium form, long waist, laced on hip, button front, laced back, white and drab, $1.50.

"Equipoise," white only, 20 to 28, $2.25.

Bustles and Bust Forms.

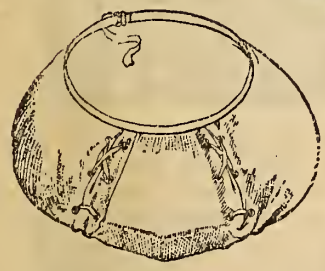

Combination hip pad, gives stylish fulness in back and over hip, made of finest tempered woven wire, black and white, 65c.

Featherbone bustles, in colors white, grey and black, 50c.

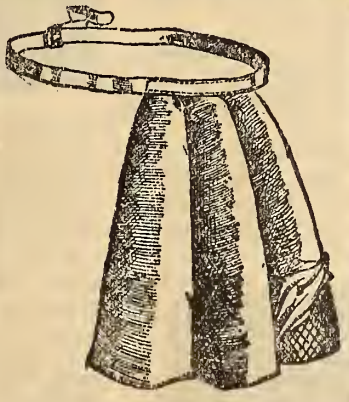

"Lamode" gives perfect effect to the back fulness of skirt, black and white, 50c.

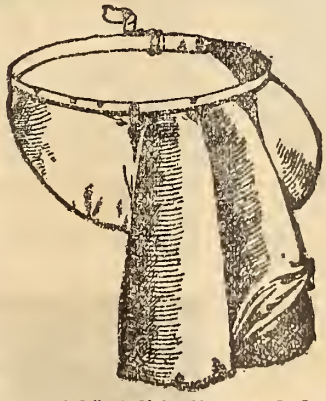

"Imperial," stylish, light and durable, relieves the weight of skirt, and prevents sagging, black or white, 65c.

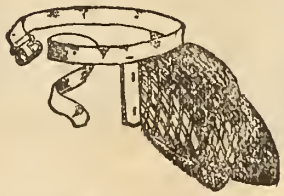

"Princess," perfect in shape, light, graceful and comfortable, fine tempered braided wire, 40c.

Hygeia bust forms, oval in shape, adjustable, non-heating, covered with lawn, 50c.

Health braided wire forms, light and cool, knitted lace, 50c.

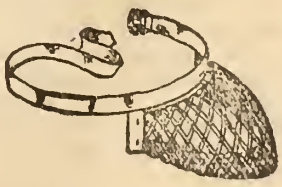

"The Empire," made of best blue tempered wire, 35c.

$5 orders receive same attention as $50 ones, but send as large orders as possible, as the advantage is mutual.

Linen Department.

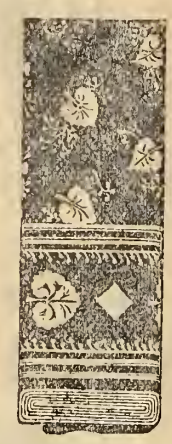
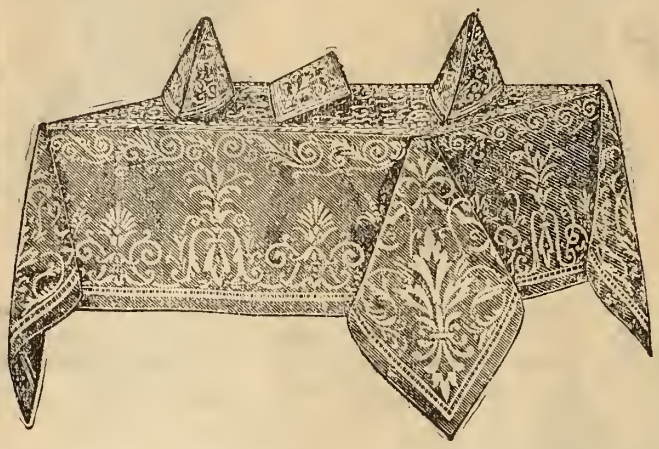

Fine bleached all pure linen table damasks, assorted in all new designs, Irish and Scotch manufacture, 56-inch, 25c, 30c; 58-inch, 30c, 35c; 60-inch, 30c, 35c, 40c; 62-inch, 35c, 40c, 45c, 50c; 64-inch, 40c, 45c, 50c, 55c; 66-inch, 45c, 50c, 55c, 60c, 65c, 75c; 70-inch, 50c, 55c, 60c, 65c, 75c, 85c; 72-inch, 50c, 55c, 60c, 65c, 75c, 85c, $1.00 yd.

Linens.

Fine bleached satin finished double damasks, guaranteed full bleach, choice range of patterns, 72-inch, 68c, 75c, 83c, 95c, $1.00, 1.25 yd.

Special fine bleached table damasks, superior quality and finish, new designs, No. 11, 66-inch, 50c; No. 22, 68-inch, 60c; No. 33, 72-inch, 65c; No. 44, 72-inch, 75c yd.

Extra heavy fine bleached double damasks, guaranteed all pure linen, Irish manufacture, assorted patterns, 72-inch, special, 95c yd.

Extra special fine bleached table damasks, all pure linen, variety of new designs, pure finish, No. 01, 66-inch, 48c; No. 02, 66-inch, 50c; No. 03, 68-inch, 50c; No. 04, 70-inch, 50c yd.

Special offering in bleached damasks, Irish manufacture, grass bleached, all new designs, No. 1, 57-inch, 25c; No. 2, 61-inch, 29c; No. 3, 68-inch, 40c; No. 4, 69-inch, 50c; No. 5, 70-inch, 60c yd.

Heavy quality full bleached Scotch damasks, fine soft finish, guaranteed all pure linen, new designs, 9/4 or 80-inch, special, 89c, $1.00 and 1.25 yd.

Fine bleached double damasks, guaranteed superior quality and finish, assorted in choice new designs, No. 55, 72-inch, 65c; No. 66, 72-inch, 70c; No. 77, 72-inch, 75c; No. 88, 72-inch, 85c, $1.00 yd.

Pure Irish linen grass bleached table damasks, in a choice range of the very newest patterns, special, No. 200, 62-inch, 39c; No. 400, 64-inch, 49c; No. 600, 66-inch, 53c; No. 700, 68-inch, 59c; No. 800, 68-inch, 69c yd.

Extra heavy bleached double damasks, guaranteed superior quality, fine soft satin finish, all new designs, 72-inch, special, 83c, 93c yd.

Fine bleached table damasks, assorted, in medium and heavy makes, guaranteed pure Irish linen, all new and exclusive designs, very special, No. 100, 66-inch, 50c yd.

Fine bleached damasks, with napkins to match, all new designs—
66-inch damask, 50c yd.
$\frac{5}{8}$ x $\frac{5}{8}$ napkins, $1.00, 1.25 doz.
68-inch damask, 50c, 55c yd.
$\frac{5}{8}$ x $\frac{5}{8}$ napkins, $1.00, 1.25, 1.50 doz.
70-inch damask, 50c, 53c, 60c, 65c, 75c yd.
$\frac{5}{8}$ x $\frac{5}{8}$ napkins, $1.25, 1.50, 1.75, 2.00 doz.
72-inch damask, 53c, 65c, 75c, 85c, $1.00, 1.10 yd.
$\frac{5}{8}$ x $\frac{5}{8}$ napkins, $1.50, 1.75, 2.00, 2.25, 2.50 doz.
70-inch damask, 50c, 53c, 60c, 65c yd.
$\frac{3}{4}$ x $\frac{3}{4}$ napkins, $1.00, 1.25, 1.50 doz.
72-inch damask, 65c, 75c, 85c, $1.00 yd.
$\frac{3}{4}$ x $\frac{3}{4}$ napkins, $1.25, 1.50, 1.75 doz.
72-inch damask, 85c, $1.00, 1.10, 1.25 yd.
$\frac{3}{4}$ x $\frac{3}{4}$ napkins, $2.00, 2.25, 2.50, 2.75, 3.00 doz.

Extra special value in a bleached double damask, guaranteed all pure linen, Irish manufacture, fine satin finish, large assortment of new patterns, 71-inch, special, 65c yd.

Double damask napkins to match, $\frac{3}{4}$ x $\frac{3}{4}$, or 25 inches square, $1.75 doz.

Fine bleached double damasks, soft grass bleach, new and exclusive designs, No. 300, 71-in., 69c; No. 500, 72-in., 73c yd.
$\frac{3}{4}$ x $\frac{3}{4}$ napkins to match, $1.75, 2.00 doz.

Special offer in fine bleached double damasks, Irish manufacture, all pure linen, new designs, No. A, 72-inch, 75c; No. B, 72-inch, 78c; No. C, 72-inch, 83c; No. D, 72-inch, 93c; No. E, 72-inch, 99c yd.

72-inch fine bleached damasks, special heavy quality, Irish manufacture, soft finish, full bleach, exclusive patterns, special, 79c yd.

72-inch bleached linen damasks, Scotch make, extra fine quality and finish, all choice patterns, special, 63c yd.
$\frac{3}{4}$ x $\frac{3}{4}$ napkins, to match, $1.50 doz.

Include in your next order what Groceries you need. We can then make a Freight shipment and charges will be low.

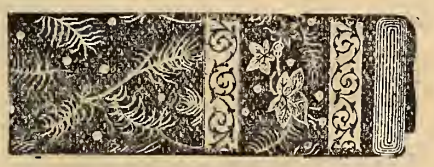

Half-bleached linen damasks, in a large collection of the very newest designs, 50-inch, 20c, 22½c; 54-inch, 20c, 22½c, 25c, 27c; 56-inch, 22½c, 25c, 27½c, 30c; 58-inch, 25c, 27½c, 30c, 35c; 60-inch, 24c, 25c, 27½c, 30c, 35c; 64-inch, 27½c, 30c, 33c, 35c, 40c, 45c yd.

Fine half bleached table damasks, guaranteed all pure linen, Irish manufacture, assorted patterns, 56-inch, 25c, 30c; 58-inch, 30c, 35c; 60-inch, 35c, 40c; 62-inch, 40c, 45c; 64-inch. 40c, 45c, 50c yd.

Fine half bleached linen table damasks, choice range of patterns, carefully selected, very special, 62-inch, 25c, 30c, 35c; 64-inch, 27c, 30c, 35c, 40c; 66-inch, 30c, 35c, 40c, 50c; 72-inch, 35c, 40c, 50c, 60c yd.

Half bleached table damasks, Irish manufacture, assorted in all new designs, 56-inch, 25c, 27½c, 30c; 60-inch, 30c, 35c, 40c; 64-inch, 30c, 35c, 40c, 45c, 50c; 66-inch, 45c, 50c, 55c, 60c, 65c; 70-inch, 50c, 60c, 65c, 75c, 85c; 72-inch, 40c, 45c, 50c, 55c, 60c, 65c, 75c to $1.00 yd.

Our special, fine half bleached table damasks, guaranteed pure Irish linen, large assortment of new designs, special, 56-inch, 25c; 60-inch, 40c; 64-inch, 40c, 45c; 70-inch, 50c yd.

Underlay or silence cloth, to use under damask cloths, guaranteed superior quality, very heavy pure finish, 54-inch, 40c, 50c; 56-inch, 50c, 65c; 64-inch, 65c, 75c; 66-inch, 75c, 85c yd.

Turkey Red Table Damasks.

Turkey red table damask, all new and handsome designs, guaranteed perfectly fast colors, 56 inch, 25c, 30c; 58-inch, 30c, 35c, 40c; 60-inch, 40c, 45c, 50c; 64-inch, 50c, 55c, 60c yd.

Turkey on gold damasks, turkey on brown, turkey on olive, turkey on blue, blue on olive, assorted designs, 58-inch, 50c; 60-inch, 60c yd.

Finest quality fast-colored turkey red damask, superior make and finish, assorted patterns, special, 60-inch, 40c yd.

Turkey on green table damask, in rich floral and fruit designs, guaranteed fast colors, 54-inch, 30c, 35c; special, 58-inch, 35c. 40c yd.

EXTRA SPECIAL. **Fine Bleached Double Damask Table Cloths, finished with border all around, satin finish, assorted patterns. Size 2 x 2½ yds. Special at $1.98 each.**

Damask Napkins.

Bleached damask napkins, a large and well selected stock, choice new designs, light medium and heavy finish, Irish and Scotch manufacture, only the best makes guaranteed.

The following is a guide as to actual size in inches of our napkins: 5/8 x 5/8 will measure 16, 18 and 20 inches square; 16-inch, from 60c to 85c; 18-inch, from $1.00 to 1.50; 20-inch, from $1.50 to 4.00; 3/4 x 3/4, 20-inch, from 75c to $1.00; 22-inch, from $1.00 to 1.50; 24-inch, $1.50 to 3.50; 25-inch, from $2.00 to 5.00 doz.

5/8 x5/8, 60c, 75c, 85c, $1.00, 1.25, 1.50, 1.75, 2.00, 2.25, 2.50, 3.00, 3.50 doz.

Special offers and exceptional values, not included in above prices—

No. 1, 5/8 x 5/8, 93c doz.
No. 2, 5/8 x 5/8, 99c doz.
No. 3, 5/8 x 5/8, $1.09 doz.
No. 4, 5/8 x 5/8, $1.15 doz.

Bleached damask napkins, hemmed ready for use, guaranteed superior quality, choice new designs—

5/8 x 5/8, $1.00, 1,09, 1.19, 1.25, 1.50, 1.75, 2.00 doz.

Special fine bleached damask napkins—

No. 72, 5/8 x 5/8, or 19-inch square, $1.00 doz.
No. 75, 5/8 x 5/8, or 19-inch square, $1.09 doz.
No. 80, 5/8 x 5/8, or 19-inch square, $1.15 doz.

Bleached damask napkins—

3/4 x 3/4, 75c, 85c, $1.00, 1.25, 1.50, 1.75, 2.00, 2.25, 2.50, 3.00, 3.50, 4.00, 4.50, 5.00, 5.50, 6.00 doz.

Special fine bleached double damask napkins—

3/4 x 3/4, or 24-inch square, $1.75, 2.00 2.25 doz.

Special offer in large size napkins, full bleach, guaranteed superior quality—

3/4 x 3/4, 98c, $1.00, 1.10. 1.25, 1.35 doz.

Bleached damask napkins, hemmed ready for use, guaranteed superior quality, choice new designs—

3/4 x 3/4, $1.00, 1.25, 1.50, 1.75, 2.00, 2.50, 2.75, 3.00, 3.50, 4.00, 5.00, 6.00, 7.00 doz.

Special fine bleached damask napkins, hemmed ready for use—

No. X, 5/8 x 5/8, or 19-inch square, $1.00 doz.
No. XX, 3/4 x 3/4, or 24-inch square, $2.00 doz.

Special fine bleached double damask napkins, hemmed ready for use—

No. 344, 3/4 x 3/4, or 24-inch square, $2.00 doz.

Damask Table Cloths.

Bleached damask table cloths, finished with border all round, new choice designs, best Irish and Scotch manufacture, superior qualities, finish and bleach, 2 x 2 yds, $1.00, 1.25, 1.50; 2 x 2½ yds, $1.50, 1.75, 2.00, 2.25, 2.50, 3.00, 3.50; 2 x 3 yds, $1.75, 2.00, 2.25, 2.50, 3.00, 3.50, 4.00, 5.00, 6.00; 2½ x 2½ yds, $3.00, 3.50, 4.00, 5.00; 2½ x 3 yds, $3.50, 4.50, 5.00, 6.00, 7.00; 2½ x 3½ yds, $4.50, 5.00, 6.00, 7.00, 8.00; 2½ x 4 yds, $5.00, 6.00, 7.00, 8.00 each.

Special fine bleached double damask table cloths, finished with border all round, fine satin finish, pure linen and full bleach, choice patterns, showing the new borders mixed with centres, 2 x 2½ yds, $2.00, 2.25; 2 x 3 yds, $2.50, 2.75 each.

Napkins to match, 3/4 x 3/4, or 24-inch square, $2.50, 3.00, 3.50 doz.

Bleached damask cloths, bordered all round; napkins to match, in a large variety of the newest designs, consisting of single and double damasks, Scotch and Irish manufacture.

Nos. marked thus* are double damasks.

No. 17, 8/10 cloths, $1.65 each.
No. 18, 8/10 cloths, $1.75 each.
No. 1417*, 8/10 cloths, $1.95 each.
No. H20*, 8/10 cloths, $2.00 each.
No. H20, 5/8 x 5/8 napkins, $1.75 doz.
No. 24, 8/10 cloths, $2.00.
No. 24, 8/12 cloths, $2.50 each.
No. 24, 5/8 x 5/8 napkins, $1.75 doz.
No. 123, 8/10 cloths, $2.25 each.
No. 123, 8/12 cloths, $3.00 each.
No. 123, 5/8 x 5/8 napkins, $2.00 doz.
No. 124, 8/10 cloths, $2.50 each.
No. 124, 8/12 cloths, $3.25 each.
No. 124. 5/8 x 5/8 napkins, $2.00 doz.
No. B124Ex* 8/10 cloths, $3.00 each.
No. B124Ex. 8/12 cloths, $3.50 each.
No. B124Ex, 5/8 x 5/8 napkins, $2.50 doz.
No. B124Ex, 3/4 x 3/4 napkins, $3.50 doz.
No. 125Ex*, 8/12 cloths, $3.50 each.
No. 125Ex, 3/4 x 3/4 napkins, $3.50 doz.
No. 127Ex, 8/12 cloths, $4.50 each.
No. 127Ex*, 3/4 x 3/4 napkins, $5.00 doz.
No. D127, 8/12 cloths, $5.00 each.
No. D127, 3/4 x 3/4 napkins, $5.00 doz.

If you receive more than one of our Catalogues, do us a kindness by placing the extra copy in the home of one of your neighbors.

Hemstitched table cloths, with open work, 2 x 2 yds, $3.00, 3.50, 4.00, 4.50, 5.00 ; 2 x 2½ " $3.50, 4.50, 5.00, 6.00 ; 2 x 3 " $5.00, 6.00, 7.00.

Bleached German damask cloths, hemstitched, a selection unequalled in design—

No. 3480,	8/10 cloths	..... $3.50	each.
No. 3480,	8/12 "	..... 4.50	"
No. 3597,	8/10 "	..... 4.00	"
No. 3597,	8/12 "	..... 5.00	"
No. 3604,	8/10 "	..... 5.00	"
No. 3604,	8/12 "	..... 6.00	"
No. 4407,	8/4 square cloths,	3.00	"
No. 4407,	8/10 " "	3.50	"
No. 4407,	8/12 " "	4.00	"
No. 66,	8/10 " "	3.25	"
No. 66,	8/12 " "	4.00	"
No. 4219,	8/10 " "	4.00	"
No. 4219,	8/12 " "	5.00	"
No. 4314,	8/10 " "	4.00	"
No. 4314,	8/12 " "	5.00	"

Hemstitched damask napkins, in the very newest designs, full bleached, fine satin finish, size 21-inch square, $3.50, 5.00, 7.50 ; 24-inch square, $5.00, 6.00, 7.50, 9.00.

Bleached damask cloths, fringed, new designs, full bleach (fringe is included in size of cloth,—

Size 8/4 x 8/4, $1.00, $1.25, $1.50 each.
" 8/4 x 8/10, 1.50, 1.75, 2.00 "

Fine bleached damask cloths, guaranteed pure linen, soft grass bleach, finished with border all round—

	8/4	8/10	8/12	
No. 16,	$1.00	$1.25	$1.75	each
No. 20,	1.25	1.50	2.00	"
No. 70,	1.25	1.75	2.00	"
No. 75,	1.50	2.00	2.25	"
No. 24,	1.75	2.25	2.50	"
No. 82,	2.00	2.25	2.50	"

Bleached damask cloths, fringed, with red borders, used as breakfast or lunch cloth, special new designs—

8/4 x 8/4, 85c, $1.00, 1.25, 1.50 each.
8/4x8/10, $1.00, 1.25, 1.50, 1.75, 2.00 each.
8/4 x 8/12, $1.25, 1.50, 1.75, 2.00 each.

Red bordered loom damask or cream cloths, fringed with damask centres, assorted designs—

No. 9,	50 x 76 inches,	45c	each.
No. 9,	50 x 80 "	50c	"
No. 9,	50 x 85 "	65c	"
No. 15,	60 x 68 "	75c	"
No. 15,	60 x 85 "	$1.00	"
No. 15,	60 x 90 "	1.25	"
No. 17,	60 x 68 "	1.00	"
No. 17,	60 x 85 "	1.25	"

Fine half-bleached loom damask cloths, finished with border all round, Irish and Scotch manufacture—

No. 113,	68 x 68 inches,	85c	each.
	68 x 85 "	$1.00	"
No. 140,	70 x 70 "	1.00	"
	70 x 85 "	1.25	"
No. 14,	72 x 72 "	1.10	"
	72 x 90 "	1.35	"
No. 15,	72 x 72 "	1.25	"
	72 x 90 "	1.50	"

Turkey on white cloths, fringed, size of cloth fringe is inclusive. These cloths are guaranteed fast colors and reversible, assorted patterns.

Turkey on white, 58 x 68, 75c ; 58 x 84, 85c ; 58 x 102, $1.00 each.

Turkey on white, 66 x 70, 75c ; 66 x 84, 85c ; 66 x 102, $1.00 each.

Turkey on green, 58 x 68, 75c ; 58 x 84, 85c ; 58 x 102, $1.10 each.

Turkey on green, 66 x 70, 85c ; 66 x 84, $1.00 ; 66 x 102, $1.25 each.

Better qualities, turkey on white, 2 x 2 yds, 67 x 69, $1.00 ; 2 x 2½ yds, 67 x 85, $1.35 ; 2 x 3 yds, 67 x 103, $1.75 ; 2 x 2 yds, 70 x 70, $1.25 ; 2 x 2½ yds, 70 x 85, $1.50 ; 2 x 3 yds, 70 x 105, $2.00 each.

Turkey on green, olive and white, guaranteed fast colors, new reversible patterns, 67 x 69, $1.25; 67 x 85, $1.50 ; 67 x 102, $1.75 each.

Turkey on gold, olive, brown, bronze, blue, etc., fast colors, fringed, assorted in all the best reversible patterns.

These goods are all new damask designs. 1½ x 1½, 75c, 85c ; 1¾ x 1¾, 85c, $1.00 ; 2 x 2, $1.00, 1.25 ; 2 x 2½, $1.25, 1.50 ; 2 x 3 yds, $1.50, 1.75, 2.00 each.

Table Covers.

In quoting sizes fringe is included.

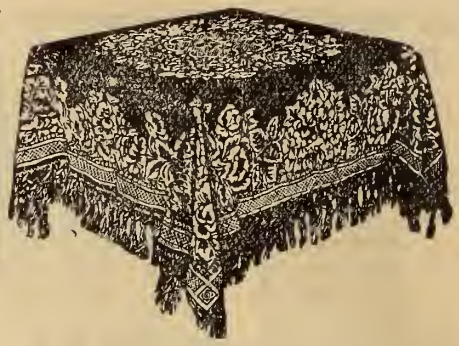

English and German tapestry table covers, assorted in crimson, olive, myrtle, black and navy grounds ; rich combination of other colors ; heavy knotted fringe ; a well-selected stock of the very newest designs.

8/4 x 8/4, $1.50, 1.75, 2.00, 2.25, 2.50, 3.00, 3.50, 4.00 to 7.00 each.
8/4 x 8/10, $2.25, 2.75, 3.00, 3.50, 4.00, 4.50, 5.00, 6.00 to 10.00 each.

American brocatelle table covers, heavy knotted fringe, fine satin finish, assorted in fawn, crimson, olive, myrtle, electric blue, brown, etc., combined with other rich designs.

Arlington, 8/4 x 8/4, $2.00 ; 8/4 x 8/10, $2.75 each.

English tapestry table covers, reversible, in combination colors of crimson, electric blue, fawn and green, with heavy knotted fringe, 2 x 2 yds, $2.00, 2.25 each.

Rich satin brocatelle table covers with heavy knotted fringe, in crimson, myrtle, electric blue, terra cotta, etc., woven in centre-piece designs, with combination of other colors, 2 x 2 yds, $2.50 each.

Lenox, 8/4 x 8/4, $2.50 ; 8/4 x 8/10, $3.50 each.

Globe, 6/4 x 6/4, $1.75, 2.00 ; 8/4 x 8/4, $2.50 ; 8/4 x 8/10, $3.50 each.

Our special fine American brocatelle satin finish covers, assorted in color grounds as above, heavy knotted fringe. 8/4 x 8/4, $2.50 ; 8/4 x 8/10, $3.00 each.

Special satin Derby table covers, assorted in crimson, olive, fawn, myrtle, electric blue and brown ground, with combinations of gold : Size, 6/4, $1.00 ; 8/4, $1.50 ; 8/10, $1.75 each.

Our special heavy English tapestry covers, assorted in black, olive, crimson and blue grounds ; large variety of designs, 8/4 x 8/4, $1.73 ; 8/4 x 8/10, $2.23 each.

American chenille table covers, chenille fringe, medium and heavy makes, splendid combination of colors, in the following grounds : Crimson, olive, fawn, grey, electric, Nile and peacock blues, etc.

4/4 x 4/4 square, 50c, 75c ; 1¼ x 1¼ yds square, 85c, $1.00, 1.25 ; 1½ x 1½ yds square, $1.00, 1.25, 1.45 ; 2 x 2 yds square, $1.50, 1.75, 2.00, 2.50, 3.00 ; 2 x 2½ yds, $3.00, 3.50, 4.00, 4.50, 5.00 ea.

Our special fine American brocatelle table covers, heavy, knotted fringe, in crimson, olive, blue, brown, bronze, terra cotta, Nile, etc., 2 x 2 yds, $1.93 each.

American brocatelle table covers, extra quality and very fine finish, assorted in all the latest shades, new and artistic designs, rich combination of colors :

Size 1½ x 1½ yds,	special at	$1.25	each.
" 2 x 2 "	"	1.75	"
" 2 x 2½ "	"	2.25	"

EXTRA SPECIAL. Fine Bleached Double Damask Table Cloths, finished with border all around, satin finished, assorted patterns. Size 2 x 2½ yds. Special at $1.98 each.

Sanitary Diapers.

Antiseptic bleached cloth, made of specially selected bleached cotton, guaranteed chemically pure and absorbent, pure, soft finish, in sealed packages of 10 yards each—

18 inches wide,	60c	piece.
20 "	70c	"
22 "	75c	"
24 "	80c	"
27 "	90c	"

Plain Linens, Hollands, Diapers, Stair Linens, etc.

Linen sheetings, 72-inch, 85c; 80-inch, $1.00, 1.10; 90-inch, $1.25 yd.

Pillow linens, special soft finish, easily drawn for fancy work, 40-inch, 35c, 40c, 45c, 50c; 42-inch, 45c, 50c, 60c; 45-inch, 45c, 50c, 60c; 50-inch, 60c, 65c, 70c; 54-inch, 70c, 75c yd.

Bleached embroidery linen, special soft finish, for needle work, 36-inch, 40c yd.

Fronting linens, 36-inch, 25c, 30c, 35c, 40c, 45c, 50c, 60c, 75c yd.

Fronting linens, soft finish. 36-inch, 40c, 45c, 50c, 60c, 65c, 75c yd.

Extra fine soft pure finish handkerchief linens, 36-inch, 50c, 65c, 75c, 85c, $1.00 yd.

Interlinings, 36-inch, 20c, 25c, 30c yd.

Linen diapers, 36-inch, 20c, 25c, 30c, 35c, 40c yd.

Unbleached Dowlas linens, 36-inch, 12½c, 15c, 18c, 20c; 40-inch, 15c, 18c, 20c; 48-inch, 18c, 20c yd.

Bleached Dowlas linens, 36-inch, 18c, 20c, 25c, 30c; 38-inch, 30c, 35c yd.

Bleached butchers' linens, 36-inch, 18c, 20c, 25c, 30c, 35c; 40-inch, 25c, 30c, 35c, 40c yd.

Unbleached butchers' linens, 36-inch, 15c, 18c, 20c, 25c; 40-inch, 20c, 25c, 30c, 35c yd.

Rough brown Hollands, 29-inch, 8c; 32-inch, 10c, 12½c, 15c, 16c, 18c, 20c; 40-inch, 12½c, 15c, 18c, 20c, 25c yd.

Cream Hollands, 32-inch, 10c, 12½c, 15c, 18c, 20c; 40-inch, 15c, 18c, 20c, 25c, 30c yd.

Bordered apron linen, 36-inch, red or blue border, 12½c, 15c yd.

Stair damask, black and grey, with or without fancy red borders, 14-inch, 10c; 16-inch, 11c; 18-inch, 12½c; 20-inch, 15c yd.

Stair damask, brown, with red borders, also plain, 14-inch, 9c; 16-inch, 10c, 11c; 18-inch, 12½c; 20-inch, 15c yd.

Stair drill, plain centre and colored border, also striped centre and border, 16-inch, 10c, 11c; 18-inch, 12½c; 20-inch, 15c yd.

Stair drills, with damask patterns, extra heavy, 16-inch, 15c; 18-inch, 18c yd.

Colored linens for fancy work, in pink, Nile, sky, red, green, gold, old gold and blue, 36-inch, 40c yd.

Honeycomb cloth, 27-inch, 25c, 30c, 35c.

Roller Towellings, Glass and Tea Towellings, etc.

Glass towellings, in red or blue checks, No. 31, 16-inch, 5c; No. 32, 19-inch, 5c; No. 33, 19-inch, 6c; No. 34, 21-inch, 7c; No. 13, 22-inch, 7c; No. 14, 22-inch, 8c; No. T, 23-inch, 8c; No. 15, 23-inch, 9c; No. 12, 24-inch, 10c; No. 81, 25-inch, 10c; No. 37, 26-inch, 10c; No. H, 28-inch, 12½c; No. 38, 25-inch, 15c yd.

Specials—Glass towellings, No. 73, 26-inch, 10c; No. 16, 23½-inch, 10c; No. 14, 22-inch, 8c; No. 68, 24-inch, 10c; No. 25, 25-inch, 10c; No. 13, 20-inch, 7c; No. 10, 19-inch, 5c yd.

Tea towellings, plain, No. A, 20-inch, 7c; No. B, 23-inch, 8c; No. C, 23-inch, 10c; No. D, 25-inch, 10c. yd.

Russia crash, unbleached, No. 4, 16-in., 8c; No. 5, 16-in., 10c; No. 6, 17-in., 12½c yd.

Crash towellings, No. 90, 15-inch, 5c; No. 100, 17-inch, 7c; No. 101, 18-inch, 8c; No. 103, 18-inch, 8c; No. 104, 18-inch, 8c; No. 105, 18-inch, 9c; No. 106, 16-inch, 9c; No. 107, 18-inch, 10c; No. 109, 19-inch, 10c yd.

Loom twills, fancy borders, No. 65, 18-inch, 5c; No. 116, 15-inch, 6c; No. 117, 17-inch, 7c; No. 879, 18-inch, 8c; No. 105, 18-inch, 10c yd.

Special—Unbleached crash, all linen, No. 55, 15 and 17-inch, 5c; 19 and 21-inch, 7c yd.

Specials—Bleached crash, with fancy red borders, No. 25, 18-inch, 8c; No. 25, 20-inch, 10c; No. 30, 20-inch, 10c; No. 80, 20-inch, 10c.

Huckaback towellings, plain border, No. 90, 16-inch, 10c; No. 90, 18-inch, 10c; No. J, 18-inch, 12½c; No. J, 20-inch, 12½c; No. 11, 20-inch, 15c; No. 35, 20-inch, 20c; No. 72, 22-inch, 22c; No. 20, 25-inch, 25c; No. L, 27-inch, 25c; No. 150, 27-inch, 30c; No. 200, 27-inch, 35c yd.

Fine bleached huckaback towellings, suitable for fancy work, No. 9, 25-inch, 25c; No. 10, 27-inch, 30, 35c, 40c, 45c, 50c yd.

Fine bleached huckaback towellings, special, fine pure finish, full bleach, No. 620, 18-inch, 12½c; 20-inch, 15c; 25-inch, 18c; No. 140, 22-inch, 20c; 27-inch, 25c yd.

White Turkish towellings, 18-inch, 12½c, 15c; 22-inch, 20c, 25c; 27-inch, 25c, 30c, 35c yd.

Roller towels made up ready for use—

Size 16-inch by	2½ yds,	18c	and	20c.
" 16 "	3 "	25c	"	27c.
" 18 "	2½ "	20c	"	25c.
" 18 "	3 "	25c	"	30c.

Hemmed tea towels, ready for use, all linen—

Size 20 x 36,	8c, 8½c, 9c	each.
" 22 x 36,	8½c, 10c	"
" 24 x 36,	9c, 10c, 12c	"

Hemmed glass towels, in red or blue checks, all pure linen—

Size 20 x 36,	8½c, 9c, 10c	each.
" 22 x 36,	9c, 10c	"
" 24 x 36,	10c, 11c, 12½c	"

Victoria stripe Turkish towelling, 16-inch, 10c, 12½c, 15c, 18c, 20c, 25c, 28c yd.

Brown crashes, with narrow blue borders, rough finish, all linen—B quality, 15-inch, 5c; 17-inch, 6c; 19-inch, 7c yd.

Bleached twill crashes, red border, soft finish—No. 503, 17-inch, 5c; No. 504, 17-inch, 7c yd.

Table Oil-Cloths. Fancies and Marbles.

5/4 width, marbles, 18c yd, or $1.85 per piece of 12 yds.

5/4 width, fancies, 18c yd, or $1.85 per piece of 12 yds.

6/4 width, marbles, 25c yd, or $2.75 per piece of 12 yds.

6/4 width, fancies, 25c yd, or $2.75 per piece of 12 yds.

Shelving oilcloths, 12 inches wide, pinked edges, 5c yd.

American leather, in black, brown or dark green, pebble, 45-inch, 30c, 35c, 40c, 45c.

In black only, pebble or plain, 45-inch, 20c yd.

Hospital or rubber sheeting, 1 yd wide, 60c, 75c; 1¼ yds wide, 85c, $1.00; 1½ yds wide, $1.00, 1.25 yd.

Towels.

Bleached Devonshire huckaback towels, fringed, plain tape or colored ends, all pure linen, No. 1, 18 x 33, $1.00; No. 2, 18 x 36, $1.20; No. 3, 20 x 40, $1.50; No. 4, 21 x 42, $1.75; No. 5, 22 x 43, $2.00; No. 6, 23 x 45, $2.40 doz.

Fine bleached huck towels, colored or tape borders, washed ready for use, No. 7, 18 x 36, $1.10; No. 8, 19 x 38, $1.40; No. 9, 20 x 42, $1.50; No. 10, 21 x 42, $1.65 doz.

Half-bleached huckaback towels, fringed colored borders, No. 11, 17 x 34, 15c; No. 12, 18 x 35, 17c; No. 13, 19 x 38, 19c; No. 14, 20 x 40, 23c; No. 15, 21 x 42, 25c pair.

Half-bleached huck towels, fringed, Scotch manufacture, colored borders, No. 16, 20 x 40, $1.20; No. 17, 21 x 42, $1.35; No. 18, 22 x 43, $1.50 doz.

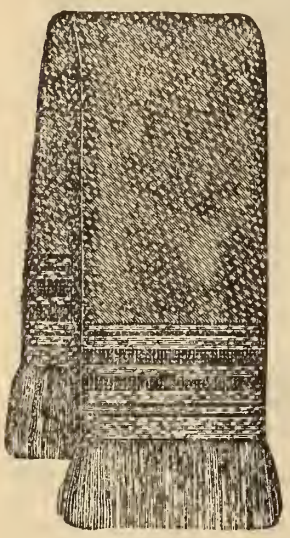
No. 24.

Fine bleached pure linen huckaback towels, plain tape or colored borders, fringed, Irish manufacture, No. 19, 20 x 42, $1.65; 20, 22 x 42, $2.00; No. 21, 22 x 43, $2.50; No. 22, 22 x 44, $3.00; No. 23, 23 x 46, $3.50 doz.

Bleached huck towels, fringed ends with colored border, superior quality, special, No. 24, 21 x 42, $1.50 doz.

Fine bleached Devonshire huckaback towels, tape ends, guaranteed pure Irish linen, fringed, No. 25, 20 x 40, 25c; No. 26, 22 x 43, 35c; No. 27, 23 x 45, 40c pair.

Extra heavy half bleached huck towels, hem'ed. colored ends, No. 28, 17 x 35, $1.00; No. 29, 20 x 40, $1.20; No. 30, 21 x 42, $1.50; No. 31, 22 x 43, $1.75 doz.

No. 38.

Fine bleached Barnsley huck towels, fringed ends, colored borders, guaranteed superior quality, No. 32, 20 x 40, $1.50; No. 33, 21 x 42, $1.75; No. 34, 24 x 46, $2.40 doz.

Bleached huckaback hemstitched towels, very special, No. 35, 21 x 40, 50c; No. 36, 21 x 42, 60c, 75c, 85c; No. 37, 22 x 43, 85c, $1.00, 1.10 pair.

Half-bleached huck towels, hemmed ends, red or blue borders, No. 38, 17 x 35, 17c; No. 39, 20 x 40, 19c; No. 40, 21 x 42, 24c; No. 41, 22 x 43, 29c pair.

Heavy Scotch crepe linen towels, fringed, colored ends, No. 42, 16 x 32, 90c; No. 43, 17 x 36, $1.00; No. 44, 20 x 40, $1.20; No. 45, 21 x 44, $1.50; No. 46, 22 x 45, $1.75 doz.

Extra heavy crepe or oatmeal towels, guaranteed all pure linen, colored borders, fringed ends, No. 47, 18 x 36, 17c; No. 48, 20 x 40, 24c; No. 49, 22 x 43, 30c; No. 50, 23 x 45, 35c pair.

Half bleached damask towels, assorted in red, blue or gold borders, fringed, No. 51, 15 x 29, 60c; No. 52, 16 x 32, 90c; No. 53, 19 x 38, $1.15; No. 54, 20 x 42, $1.50; No. 55, 22 x 44, $1.75 doz.

Bleached damask towels, with colored borders, fringed, special, No. 56, 20 x 42, $1.50 doz.

No. D2.

Fine bleached Irish damask towels, knotted fringe, guaranteed all pure linen, assorted designs. No. D2, 20 x 42, special at 50c pair.

Half-bleached damask towels, Scotch manufacture, fringed, colored ends. No. 57, 22 x 45, $1.50 doz.

Finehalf-bleached damask towels, with fancy woven centre design, fringed, colored borders, No. 58, 19 x 38, 19c; No. 59, 20 x 42, 24c; No. 60, 23 x 45, 29c pr.

Special fine bleached hemstitched damask towels, all pure linen, satin finish, assorted patterns, No. 61, 21 x 40, 50c; No. 62, 22 x 42, 60c; No. 63, 23 x 44, 75c pair.

Bleached satin damask towels, with knotted fringe and drawn-work, all pure linen, No. 64, 24 x 52, $1.25, 1.50, 1.75, 2.00 pair.

Fine bleached huck and damask, pure linen, knotted fringe, No. 65, 21 x 45, 75c; No. 66, 24 x 48, 85c; No. 67, 24 x 58, $1.00 pair.

No. 65.

White Turkish bath towels, pure soft finish, No. 68, 17 x 35, 17c; No. 69, 18 x 36, 20c; No. 70, 20 x 40, 25c; No. 71, 21 x 42, 30c; No. 72, 21 x 48, 35c; No. 73, 23 x 49, 40c; No. 74, 24 x 50, 50c; No. 75, 24 x 54, 65c; No. 76, 26 x 57, 70c; No. 78, 25 x 62, 75c; No. 79, 27 x 58, 85c; No. 80, 30 x 64, $1.00 pr.

Victoria striped Turkish bath towels, guaranteed superior quality, No. 81, 18 x 32, 15c; No. 82, 20 x 38, 17c; No. 83, 20 x 40, 20c; No. 84, 21 x 42, 25c; No. 85, 21 x 44, 30c; No. 86, 22 x 45, 35c; No. 87, 22 x 50, 40c; No. 88, 24 x 52, 45c; No. 89, 25 x 52, 50c; No. 90, 26 x 48, 60c; No. 91, 26 x 54, 70c; No. 92, 26 x 54, 75c; No. 93, 27 x 53, 85c pair.

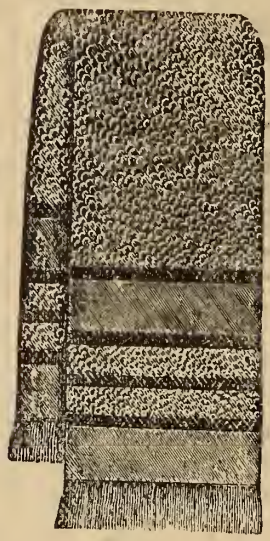
No. B2.

Extra heavy white Turkish bath towels, special, No. B2, 24 x 50, 49c; No. B3, 25 x 52, 59c; No. B4, 25 x 54, 69c pair.

EXTRA SPECIAL

Fine Bleached Double Damask Table Cloths, finished with border all around, satin finish, assorted patterns. Size 2 x 2½ yds. Special at **$1.98** each.

No. 94.

Brown linen Turkish bath towels, No. 94, 21 x 43, 45c; No. 95, 21 x 45, 50c: No. 96, 23 x 46, 60c; No. 97, 22 x 50, 75c; No. 98, 24 x 46, 85c; No. 99, 25 x 50, $1.00; No. 100, 26 x 50, $1.25; No. 101, 26 x 54, $1.50 pair.

Cream or half-bleached American bath towels, soft, pure finish, extra value, No. 102, 20 x 40, 25c; No. 103, 21 x 42, 29c pair.

White terry bath sheets, heavy weight, $1.50, 1.75, 2.00, 2.50, 3.00, 3.50 pair.

Extra heavy English striped bath towels, guaranteed superior quality, soft finish, No. 104, 20 x 44, 25c pair.

Fine bleached huckaback towels, tape and damask ends, fringed, No. 105, 21 x 42, 30c; No. 106, 22 x 45, 35c; No. 107, 23 x 46, 40c pair.

Full bleached huck towels, colored borders, fringed, No. 108, 21 x 42, 25c pair.

Half-bleached loom damask towels, fringed, assorted in blue, red or gold borders, superior make and finish, No. 108, 18 x 38, 20c; No. 109, 20 x 42, 25c: No. 110, 22 x 44, 30c pair.

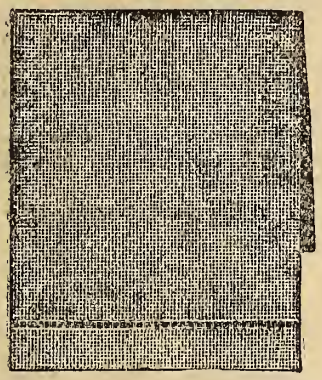

No. 111.

Fine bleached hemstitched huck towels, guaranteed special quality and finish, No. 111, 22 x 42, 48c pair.

No. 112.

Bleached German damask towels, with heavy knotted fringe, two rows of fancy open-work, pure finish, new damask patterns, No. 112, 22 x 46, 50c; No. 113, 23 x 48, 65c; No. 114, 25 x 48, 75c pair.

Bleached honeycomb cotton towels—
No. 94, 14 x 29, 30c.
No. 95, 16 x 33, 45c.
No. 96, 17 x 35, 60c.
No. 97, 17 x 40, 65.
No. 98, 20 x 40, 75c.
No. 99, 20 x 43, 90c.
No. 100, 22 x 46, $1.00 doz.

Unbleached cotton honeycomb towels, 30c, 50c, 60c, 75c, 90c, $1.00 doz.

Bleached cotton diaper towels, fringed, No. 101, 20 x 40, $1.00; No. 102, 24 x 42, $1.20 doz.

Specials.

Fine bleached all pure linen huckaback towels, fringed, colored borders, No. A, 20 x 41, 25c pair.

Full bleached huck towels, hemmed, plain tape or colored borders, No. B, 21 x 41, 29c pair.

Heavy crepe or oatmeal towels, pure linen, colored borders, No. C, 22 x 44, 25c pair.

Bleached linen damask towels, fringed, fancy blue or red borders, No. D, 20 x 42, 24c pair.

Extra heavy half-bleached American bath towels, soft pure finish, No. E, 21 x 42, 24c pair.

Brown linen terry bath towels, superior quality, No. F, 21 x 45, 49c pair.

Fine bleached Devonshire huck towels, guaranteed all pure linen, fringed, tape borders, No. G, 22 x 43, 33c pair.

Heavy English striped bath towels, soft pure finish, assorted patterns, No. H, 20 x 44, 25c pair.

Half-bleached damask towels, all pure linen, colored borders, No. I, 22 x 45, 25c pair.

Fine half-bleached huckaback linen towels, fringed, assorted, in red or blue borders, No. J, 20 x 40, 19c; 21 x 42, 23c pair.

White Turkish bath towels, special quality of bleached terry, No. K, 21 x 42, 25c; 22 x 43, 30c pair.

Fine bleached all pure linen huckaback towels, fringed, colored borders, No. L, 18 x 36, 20c; 20 x 40, 25c pair.

Fine bleached pure Irish linen huckaback towels, tape ends, fringed, No. M, 20 x 20, $1.50 doz.

Fine bleached white Turkish bath towels, pure finish, No. N, 24 x 50, 50c pair.

Half-bleached pure linen huckaback towels, Irish manufacture, red or blue borders, No. O, 20 x 41, 25c pair.

Half-bleached huckaback hemmed towels, superior quality, fringed, colored borders, No. P, 20 x 40, 19c; 21 x 42, 24c pair.

EXTRA SPECIAL.

Fine Bleached Double Damask Table Cloths, finished with border all around, satin finish, assorted patterns. Size 2 x 2½ yds. Special at **$1.98** each.

Fancy Linen Department.

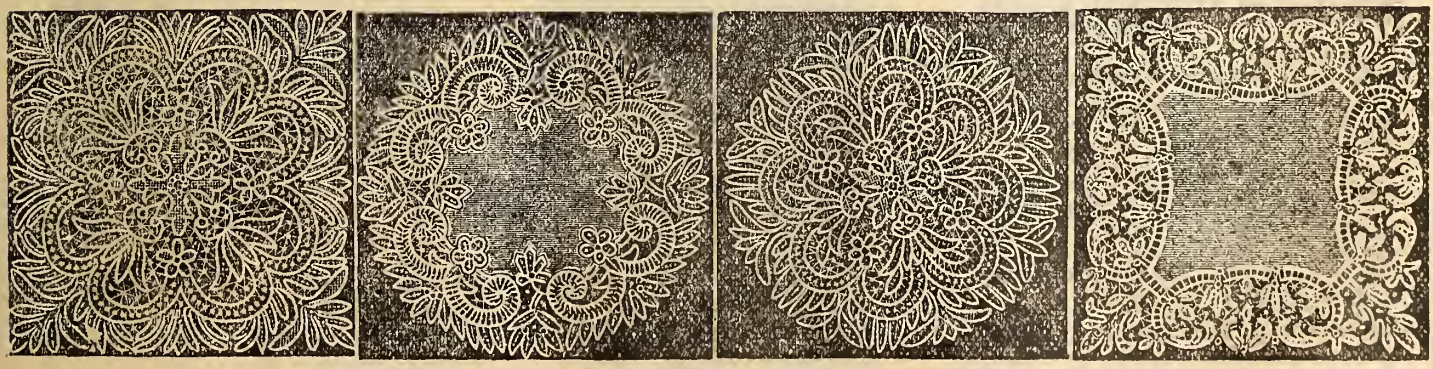

THIS department is well assorted in all the newest and latest novelties in fancy linens and art needle-work, and we are adding to it at all times. In it will be found hand-made Renaissance lace centre-pieces, tea cloths, tray cloths, doylies and scarfs; hand-embroidered centre-pieces, pillow shams and sofa cushions; damask sideboard scarfs, tray cloths, tea cloths and doylies; hemstitched and drawn-work tray cloths, centre pieces, tea cloths and scarfs; stamped linen centres, tray cloths, tea cloths, scarfs and doylies, toilet covers, cushion covers, etc.

When ordering books, pills, gloves, etc. (value of $1.00 and over), on which we prepay postage, always remit 5c. for registration. We pay the postage, but we don't pay registration.

Hand-Made Renaissance Lace Goods.

Real Renaissance lace centre-pieces, in all the newest designs, 19 x 19, 75c, 85c, $1.00, 1.25, 1.50, 1.75, 2.00 each.

Hand-made Renaissance lace tea cloths, all new and exclusive designs, 36 x 36, $3.50, 4.00, 4.50, 5.00, 5.50, 6.00 each.

Linen centre-pieces, with real Renaissance lace edges, all new designs, 19 x 19, 85c, $1.00, 1.25, 1.50, 1.75, 2.00 each.

Battenburg lace centre-pieces, doylies, tea cloths, tray cloths and sideboard scarfs, 5 x 5, 12½c, 15c, 20c; 7 x 7, 20c, 25c, 30c; 9 x 9, 30c, 35c, 40c; 12 x 12, 40c, 50c, 60c; 14 x 14, 65c, 75c, 85c; 19 x 19, 75c, 85c, $1.00, 1.25, 1.50; 32 x 32, $2.75, 3.00, 3.50; 36 x 36, $3.50, 4.00, 4.50, 5.00; 20 x 30, $2.50, 2.75, 3.00, 3.25; 20 x 60, $3.50, 4.00, 4.50, 5.00, 6.00 each.

Real hand-made Renaissance lace centre-pieces, assorted, in the very latest designs, suitable for cushion tops, special, 19 x 19, $1.00 each.

Linen centre-pieces, tea cloths, doylies and sideboard scarfs, with deep hand-made Renaissance lace edges, 19 x 19, 85c, $1.00, 1.25, 1.50; 36 x 36, $3.25, 3.75, 4.00, 4.50, 5.00; 20 x 60, $3.00, 3.50, 4.00, 4.50 each.

Fine linen centre-pieces, with deep hand-made Renaissance lace edges, 19 x 19, special at 98c each.

Hand-embroidered tea cloths, with deep hemstitched border, 36 x 36, $2.50, 3.00, 3.50, 4.00, 5.00, 6.00 each.

Hand-embroidered sideboard scarfs, to match, 18 x 72, $3.00, 3.50, 4.00 each.

Bleached Damask Doylies.

Bleached damask doylies, pure linen, fringed, size 12 x 12, 60c, 75c, $1.00; 14 x 14, 75c, 85c, $1.00, 1.20; 16 x 16, 75c, 85c, $1.00, 1.20, 1.50; 18 x 18, $1.00, 1.20, 1.50 to 2.50 doz.

Special bleached damask doylies or napkins, tied fringe, with two rows of open work, size 18 x 18, 20c, 25c each.

Drawn-work damask doylies, with one row of open work and fringed, sizes 6 x 6, 60c, 75c; 7 x 7, 60c, 75c, 85c; 9 x 9, $1.00, 1.50, 1.75; 12 x 12, $1.50, 1.75, 2.00; 15 x 15, $2.00, 2.25, 2.50; 18 x 18, $2.50, 2.75, 3.00 doz.

Special bleached damask doylies, fringed, sizes 14 x 14, 60c; 18 x 18, 85c, $1 doz.

Cream damask doylies, with red borders, fringed, to match cloths, sizes 12 x 12, 60c, 75c; 14 x 14, 75c, 85c, $1.00; 16x16, 85c, $1.00, 1.10; 18x18, $1.00, 1.25, 1.50 doz.

Turkey on white doylies, fringed, 50c, 60c, 75c, 85c, $1.00 doz.

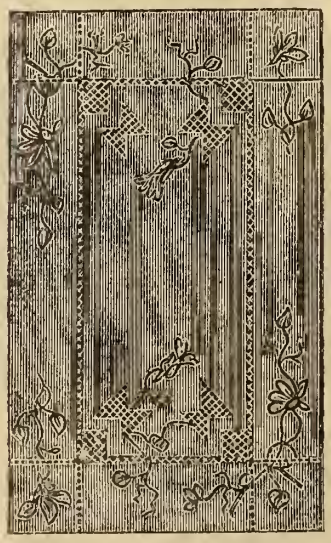

Plain linen fancy drawn work, stamped in a variety of different patterns; tray cloths, 18 x 27, 25c, 40c, 50c, 60c each.

Bleached damask tray cloths, with one row of open work, sizes 18½ x 27, 25c, 30c, 35c, 40c; 21x27, 50c, 60c; 20x30, 50c, 60c, 75c, $1.00 each.

Sideboard scarfs, 18 x 72, 75c, $1.00, 1.15 each.

Plain hemstitched sideboard scarfs, stamped, 18 x 54, 60c, 75c; 18 x 72, 65c, 75c, 85c, $1.00, 1.10 each.

Tray cloths, 18 x 27, 25c, 30c, 35c, 40c, 50c, 60c each.

Centre-pieces, 20 x 20, 25c, 30c, 35c, 40c, 50c each.

Five o'clock table covers, 36 x 36, 60c, 75c, 85c, $1.00 each.

Fine linen hemstitched sideboard scarfs, tray cloths, centre-pieces, 5 o'clock table covers, stamped, 18 x 54, 65c, 75c, $1.00; 18 x 72, 75c, 85c, $1.00, 1.15, 1.25; 18 x 27, 40c, 50c, 60c, 75c; 20 x 20, 40c, 50c, 60c, 65c, 75c; 36 x 36, $1.00, 1.15, 1.25, 1.35, 1.50 each.

Plain linen hemstitched and fancy open-work doylies, centre-pieces, etc., 7 x 7, 8c, 10c; 9 x 9, 10c, 12½c; 12 x 12, 15c, 20c; 15 x 15, 20c, 25c; 18 x 18, 25c, 30c each.

Fancy open-work hemstitched sideboard scarfs, deep hemstitch, 18 x 72, $2.25, 2.50, 3.00 each.

Laundry bags, plain white stamped, 18 x 30, 25c, 30c; 20 x 32, 30c, 35c each.

Laundry bags, white with pink and blue tops, stamped for working, 20 x 30, 35c, 40c, 50c each.

Embroidered in blue, pink and white, 20 x 32, 60c, 75c each.

Printed toilet covers, 30 x 40, 12½c, 15c, 20c; 28 x 45, 20c, 25c, 30c; 29 x 46, 25c, 30c, 35c each.

Fringed honeycomb toilet covers, plain white, 27 x 36, 12½c; 30 x 45, 15c, 20c; 31 x 48, 20c, 25c; 31 x 56, 30c, 35c each.

Marseilles toilet covers, 26 x 46, 25c, 30c, 35c, 40c, 50c each.

Toilet sets (5 mats to set), Marseilles, 12½c, 15c, 20c set.

Tea cosy shapes, pure eiderdown, 12 x 14, 40c, 50c, 60c, 75c; 13 x 15, 50c, 65c, 75c each.

Pin cushions, all shapes and sizes, uncovered, 10c each.

New pin cushion form, suitable for the back of dresser, size 4 x 12, 10c, 12½c; 4 x 18, 12½c, 15c; 4 x 24, 15c, 20c; 4 x 27, 20c, 25c each.

We prepay postage on some goods, but never pay registration. Registration is not postage, but insurance. Always send 5c. extra for registering parcels valued at $1.00 and over.

Sideboard Scarfs.

Austrian and German linen crepe sideboard scarfs, with heavy knotted fringe and fancy open work, special size 16x70, 25c, 30c, 35c, 40c, 50c each.

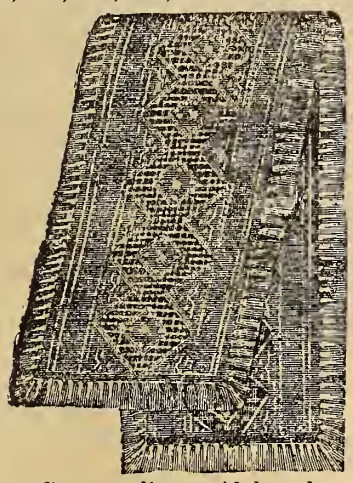

Fancy German linen sideboard scarfs, with tied fringe all round, fancy open-work centres, size 16 x 70, 29c, 39c, 49c each.

German linen crepe sideboard scarf, with fancy open-work ends and heavy knotted fringe, 16 x 70, 25c, 29c, 35c each.

German linen sideboard scarfs, fancy open-work ends, heavy knotted fringe, 16 x 54, 20c, 25c, 30c, 40c each.

Heavy crepe linen sideboard scarfs, knotted fringe, with fancy drawn-work ends, 18 x 72, 65c, 75c, 85c, $1.00 each.

Austrian linen sideboard scarfs, with fancy drawn-work ends and edges, tied and knotted fringes, pure linen, stamped if required, 17 x 72, 75c, 85c, 95c, $1 ea.

Plain damask scarf, fringed ends and edges, plain and drawn sides and ends, 16 x 54, 40c, 50c; 16 x 72, 50c, 60c, 75c each.

Plain crepe linen, knotted fringes, fancy open-work ends, 20 x 72, 75c, 85c, $1.00 each.

Linen sheets, double hemstitched, with 2½-inch hem, 2½ x 3 yds. $6.00, 7.00, 7.50, 8.00, 10.00 pair.

Linen pillow cases, hemstitched, 45 x 36, $1.50 pair.

Pillow shams, hemstitched open work, 32 x 32, $1.25, 1.50, 1.70, 2.00; 36 x 36, $1.50, 1.75, 2.00, 2.25 pair.

Applique Linens.

Applique linen pillow shams or table covers, with fancy open-work centres and borders, scalloped edges, all new designs, sizes, 32 x 32, 35c, 40c, 50c, 60c, 75c, 85c, $1.00 each; 33 x 33, 50c, 60c, 75c, 85c, $1.00, 1.25 each.

Special offer in an applique cover, can be used for pillow sham or table cover, assorted, in all the newest patterns of fancy open work, tamboured edges, size 32 x 32, 73c each.

Applique linen dresser or sideboard scarfs, also toilet covers, all new designs, fancy open-work centres and edges, scalloped edges, sizes 20 x 36, 40c, 50c, 60c, 75c each; 20 x 54, 50c, 65c, 75c, 85c, $1.00 each; 20 x 72, 65c, 75c, 85c, $1.00, 1.25 each.

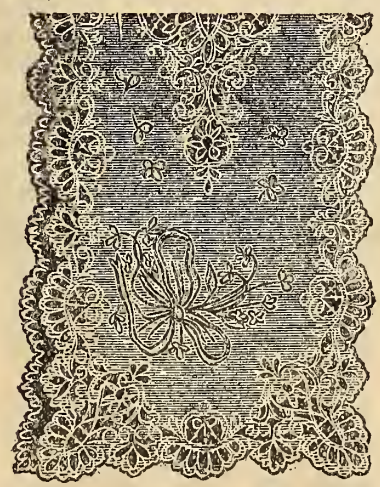

Applique linen sideboard scarfs, assorted designs of fancy open work, hemstitched or scalloped edges, stamped if required, size 18 x 72, special at 75c each.

Fancy Drawn-Work Hemstitched Linens.

Fancy drawn-work and hemstitched linens in doylies, centre-pieces, tray cloths, tea cloths, sideboard and dresser scarfs, pillow shams, etc., sizes 9 x 9, 10c, 12½c, 15c; 12 x 12, 15c, 20c, 25c; 18 x 18, 20c, 25c, 30c; 20 x 20, 25c, 30c, 35c, 40c, 50c; 32 x 32, 40c, 50c, 60c, 75c, 85c; 36 x 36, 50c, 65c, 75c, 85c, $1.00; 18 x 27, 25c, 30c, 35c, 40c; 18

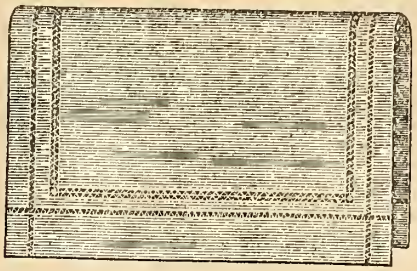

x 54, 50c, 65c, 75c, 85c; 18 x 72, 65c, 75c, 85c, $1.00, 1.25, 1.50 each.

Art Linens.

Art linens, in doylies, cushion tops, centre-pieces, table covers, etc. These goods are of cotton canvas ducks, in cream or white, soft finish, easily worked, outlined and tinted in all new art combinations, without fringe, sizes 12-inch square, 5c, 8c; 15-inch square, 8c, 10c; 24-inch square, 20c, 25c; 32-inch square, 19c, 25c, 30c; 36-inch square, 25c, 30c, 35c each.

Art linen table covers, fringed, tinted and outlined in art shadings, sizes 32 x 32-inch, 40c, 45c; 36 x 36-inch, 45c, 50c each.

Art linen table covers, with knotted fringe, tinted and outlined in all the new art combinations, 32 x 32, 85c, $1.00; 36 x 36, $1.00, 1.25 each.

Special.

Bleached German damask tray cloths, tied fringe, one row of open work, 18 x 27, 23c; 20 x 30, 29c, 33c each.

Fine bleached German damask tray cloths, satin finish, hemstitched, 17 x 26, 23c; 20 x 28, 29c; 20 x 30, 45c each.

Satin damask tray or carving cloths, fancy open work and tied fringes, large range of all the newest designs, 18½ x 27, 30c; 20 x 28, 35c, 40c, 50c each.

Satin damask squares, suitable for 5 o'clock tea tables, fancy drawn centres and borders, knotted fringe, 33 x 33, 50c, 60c; 36 x 36, 65c, 75c, 85c, $1 ea.

Fancy drawn-work and hemstitched tray covers and centre-pieces—these goods are specially made for stamping—soft finish, easily worked with the needle, 7 x 7, 7c, 10c, 12½c, 15c; 9 x 9, 10c, 12½c, 15c, 20c; 12 x 12, 15c, 20c, 25c, 30c, 40c; 18 x 18, 25c, 30c, 35c; 18 x 54, 50c, 60c, 75c, 85c, $1.00 each.

Fancy linen centre-pieces, 20 x 20, 25c, 30c, 35c; 24 x 24, 30c, 35c, 40c, 50c to 75c; 32 x 32, 75c, $1.00; 36 x 36, $1.00, 1.25, 1.50, 1.75 each.

Sideboard scarfs, 18 x 72, 75c, $1.00, 1.25, to 1.75 each.

Hand-embroidered shams, 32 x 32, $1.75, 2.00, 2.25 pair.

Hand-embroidered five o'clocks, $1.00, 1.25 each.

Fancy German guipure linens, in the latest designs in trays, scarfs, centre-pieces, doylies, etc.—

Centre-pieces, 25c, 30c, 35c, 40c, 50c each.

Doylies, 12½c, 15c, 18c, 20c, 25c each.

Scarfs, 20 x 54, 50c, 65c, 75c, 85c, $1.00; 20 x 72, 75c, 85c, $1.00, 1.25.

Japanese Silk Mantel or Piano Drapes and Scarfs.

The above are assorted in the following shades: Crimson, Nile, olive, pink, blue, terra cotta, rose, fawn, yellow, cream and white, embroidered in bullion in many different styles, with heavy knotted silk fringes, same shade as drapes.

27 x 108, $2.00, 2.25, 2.50, 3.00, 3.50, 4.00 each.

Japanese silk table covers, assorted in above shades, with heavy knotted silk fringes, 36 x 36, $1.00, 1.25, 1.50, 1.75, 2.00 to 4.00 each.

Special Japanese silk mantel drapes, in above shades and fringes, 27 x 108, $2.39 each.

Japanese silk table covers, 30 x 30, in above shades, 75c, 85c, $1.00, 1.25 ea.

Japanese silk mantel drape, real Shanghai silk, in above shades, specially embroidered in gold bullion, with heavy rich silk knotted fringe, 27 x 108, $2.75 each. Silk table covers to match, 36 x 36, special, $1.75 each.

Our special silk scarfs, in same shades, richly embroidered in bullion, silk fringe, 14 x 40, 38c; 18 x 45, 48c each.

Japanese chair, easel or picture scarfs, in real Shanghai silks, a large variety of the very newest designs, sameshades as silk drapes, 13½ x 36, 25c, 30c, 35c; 15x40, 35c, 40c, 50c; 18 x 45 and 50-inch, 50c, 60c, 75c, 85c, $1.00; 20 x 50, 75c, 85c, $1.00, 1.25 each.

Our special leader in silk scarfs, silk fringe, embroidered in bullion on both ends, also another number, silk fringe and embroidered on one end, scalloped and embroidered on the other, 20 x 50, 75c each.

Our special silk mantel or upright piano drape, handsomely embroidered with silk and gold, in new designs, in above shades, 27 x 108, $3.39 each.

Japanese silk table cover, very special in designs and silk, richly embroidered in gold, with heavy knotted silk fringe, in above shades, 36 x 36, $1.29 each.

Japanese silk picture or easel scarf, assorted in all the newest and best shades, all new and artistic designs, heavy knotted silk fringe on both ends, 15 x 40, special, 38c; 18 x 42, special, 48c; 18 x 45, special, 58c; 20 x 50, special, 73c each.

Japanese silk mantel or piano drape, embroidered in all the latest designs with gold bullion, assorted in all the newest shades, heavy knotted silk fringe—
Special—Size 27 x 99, at $1.75 each.
" 27 x 108, at 2.00 "

Stamping and Fancy Goods Work Room.

Customers will find this department complete with all the newest and latest stamping designs for embroidering. The linens we use are specially soft finished for fine art needlework. The following cuts show only a few of the many designs which we have in stock. When ordering stamped goods, please state as near as possible the design required.

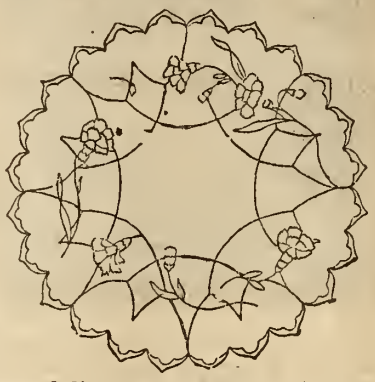

Stamped linen centre-pieces, buttonhole edge, new designs in conventionals and scattered flowers, including pansies, violets, maiden hair ferns, carnations, roses, etc., 15 x 15, 12½c, 15c; 18 x 18, 15c, 20c; 20 x 20, 25c, 30c; 22 x 22, 30c, 35c; 24 x 24, 40c, 50c each.

Stamped linen doylies, designs as above, 4 x 4, 2c, 3c; 6 x 6, 3c, 5c; 8 x 8, 5c, 7c; 9 x 9, 5c, 8c, 10c; 12 x 12, 10c, 12½c, 15c each.

Stamped linen tea cosies, buttonhole edge, scattered flowers or honiton designs, 10 x 15, 20c and 25c each.

Hemstitched linen centre-pieces, stamped in any design required, 25c, 35c, 40c, 50c, 65c, 75c and 85c each.

Hemstitched and drawn-work linen tray cloths, stamped, 18 x 27, 25c, 30c, 35c, 40c; 20 x 30, 30c, 35c, 40c, 50c, 60c ea.

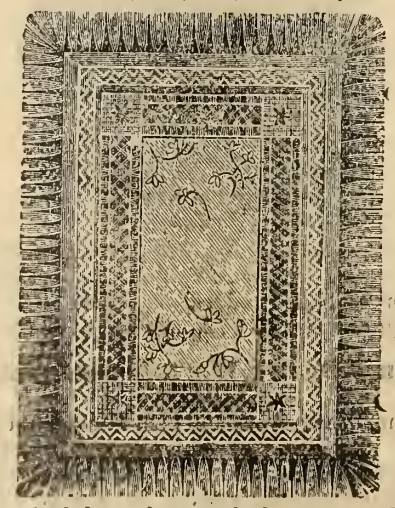

Bleached damask tray cloths, stamped if required, 18 x 27, 12½c, 15c, 20c; 20 x 30c, 15c, 20c, 25c, 30c each.

Stamped oval linen centre-pieces, something entirely new, buttonhole edge designs in lilacs, pansies, Scotch thistle, clover, maple leaf and violet, 18 x 27, 35c each.

Stamped oval doylies to match, 6 x 10, 5c, 7c; 7 x 12, 10c, 12½c; 9 x 12, 12½c, 15c; 12 x 15, 15c, 20c each.

Stamped photo frames on fine white linen, oval, square or round shapes, in assorted designs, 8 x 10 and 9 x 11, 15c each.

EXTRA SPECIAL.

Fine Bleached Double Damask Table Cloths, finished with Border all around, satin finish, assorted patterns. Size 2 x 2½ yds. Special at $1.98 each.

Hemstitched and drawn linen tea cloths, stamped in any design required, 36 x 36, 50c, 65c, 75c, 85c, $1.00, 1.25, 1.50 each.

Stamped baby bibs, something dainty, buttonhole edges, and scattered with small forget-me-nots, daisies or rose buds, special, 12½c, 15c each.

Baby's white flannel head shawls, stamped with pretty borders for buttonhole edge and designs in corners, 27 x 27, and 36 x 36, 75c each.

Glove, tie and handkerchief cases, stamped on fine white linen, buttonhole edge and scattered flowers, special, 20c each.

Stamped aprons, on fine white cotton, deep hem and strings, designs across bottom or on corners, special, 25c each.

Cotton pillow shams, stamped in a variety of designs, 36 x 36, 19c, 25c, 40c pair.

Hemstitched linen pillow shams, stamped, special, $1.00, 1.20, 1.50, 1.75 pair.

Stamped denim villa cloth and Holland cushions, in conventional, Bulgarian and outline designs, with back and frill, 21 x 21, 50c each complete.

New Java cloth cushions, in red, green, yellow, cream and light blue shades, stamped with designs especially adapted for this material, top and back, 60c.

Crash cushion tops, stamped, to be embroidered with braid or scattered flower designs, with back and frill, 21 x 21, 50c complete.

Ladies' combing towels, stamped on fine damask towel, hairpins and comb and brush design, special, 35c each.

Stamped cushion top on colored art ticking, denim or villa cloth, appliqued with white linen, design "Daisy, pretty Daisy," and girl's face with wreath of daisies top and back, complete, 50c.

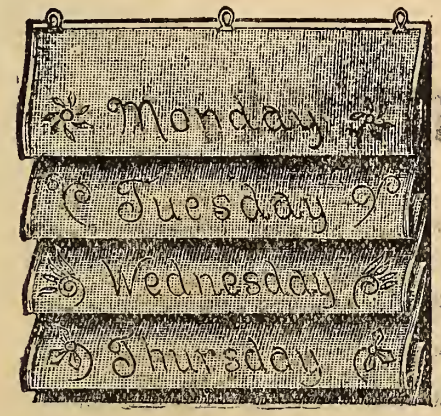

Stamped newspaper holder, on denim villa cloth, Holland or Java cloth, one pocket for each day (see cut), 12 x 30, 50c each.

Music racks, stamped on denim and villa cloth, in a neat design and word "Music," 18 x 45, 25c, 30c each.

Stamped photo pocket for the wall, diamond and round shapes on villa cloth or linen, special, 15c each.

EXTRA SPECIAL. Fine Bleached Double Damask Table Cloths, finished with border all around, satin finish, assorted patterns. Size 2 x 2½ yds. Special at $1.98 each.

Fancy Needlework, Etc.

Hand-embroidered centre-pieces, in designs of lilacs, sweet peas, Scotch thistles, pansies, roses, etc., 18 x 18, and 20x20, $2.00 to 3.00 each; 22 x 22, and 24 x 24, $3.50 to 6.00 each.

Hand-made Battenburg lace centre-pieces, in assorted designs, linen centres, 20 x 20, $1.00, 1.25, 1.50, 1.75 each.

Embroidered with scattered flowers, 50c extra.

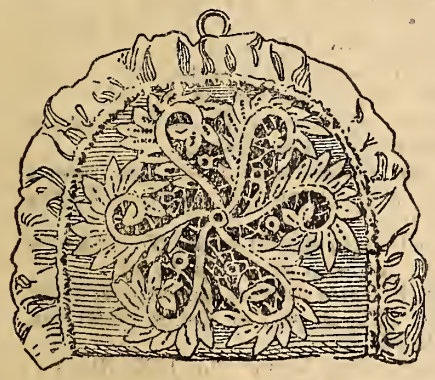

Full size tea cosies, covered with silk, double puffing, pure down forms, Battenburg lace sides, any color preferred (see cut), special, $2.50 each.

Battenburg lace tea cosy sides, special, 35c each.

Hand-embroidered tea cosies, on fine white linen, buttonhole edge, assorted designs, in scattered flowers, violets, pansies, holly, etc., finished as above, special, $3.00, 3.50, 4.00 each.

Fine silk tea cosies, finished with silk puffing, down forms, $1.50, 1.75 each.

Tea cosies, covered with fine sateen, silk puffing, any shade preferred, special, 75c to $1.50 each.

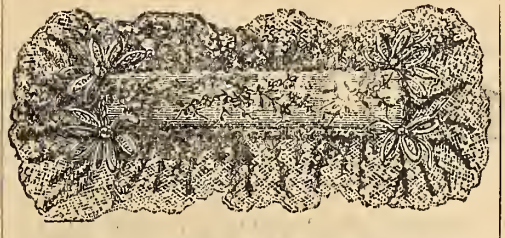

Pin cushions, made in all shades, square, round or oblong shape (see cut). daintily trimmed with lace and ribbon, $1.00 to 2.25 each.

Handkerchief or tie cases, linen or bolting silk, nicely padded, finished with frill of lace and silk, $1.50 to 2.50 each.

Hat bands, initials embroidered on 3-inch satin ribbon, all bicycle ribbon, embroidered in any color, two shades of ribbon, special, 75c each.

Photo frames, embroidered on fine white linen in most artistic designs, mounted on academy boards, special, $1.00, 1.50 2.00 each.

Photo holders, made of silk or satin, finished with Battenburg lace centre, and large bow satin ribbon, any color preferred, $1.50 to 2.50 each.

Crochet hair receiver, pineapple design, lined with silk and finished with puffing of silk and ribbon, 40c, 50c each.

Knitted teapot holder, corncob design, any color, trimmed with ribbon, 25c each.

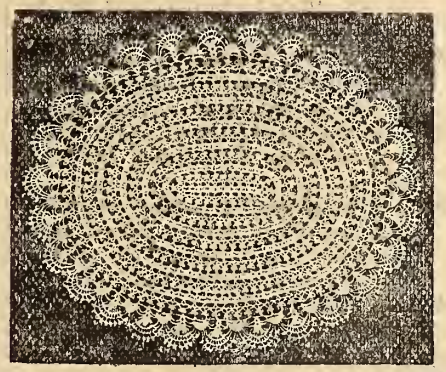

Crochet table mats, 4 and 5 in set, special, $1.50, 1.75, 2.00 set.

Fancy silk head rests, square or diamond shape, finished with lace and ribbon, all shades, 75c to $1.50 each.

Silk or satin sofa pillows, with hand-made Renaissance lace, top finished with double frill, any color preferred (see cut), special, $3.50, 4.00 each

Black satin sofa pillows, hand-embroidered, in scattered flowers or any design preferred, with frill to harmonize, $3.50 to $5.00 each.

Hand-painted satin sofa cushions, large sprays, maple leaves, daisies, pansies, etc., finished as above, $3.50 to 5.00 each.

Villa cloth sofa cushions in all art shades, embroidered in heavy scroll and conventional designs, with Roman floss, finished with frill of same, edged with lace, $2.50, 3.00 each.

Denim sofa cushions, embroidered with rick-rack braid or floral design, finished with frill, edged with braid, $2.50 to 3.25 each.

Brown Holland cushions, embroidered with lace and silk, 5-inch frill, edged with lace, $2.50, 3.00 each.

Java cloth cushions, embroidered in Empire and Japanese designs, finished with corner puffing and double frill of silk all round, special, $3.50 each.

Silk cushions, with puff corners, square of Renaissance lace in centre, finished with double silk frill, 21 x 21, 3.50 each.

Plaid villa cloth cushions, in art shades, embroidered with silk or braid, finished with double frill, special, $1.50 each.

National sofa cushions, made of red, white and blue satin ribbon, embroidered with flags, finished with double frill of two colors, special, $4.00 each.

Palm leaf cushions, embroidered on art ticking or villa cloth, with gold thread or silk finished, with double frill, special, 2.00 each.

Baby carriage pillows, made of silk or satin, with hand-made Battenburg lace top, finished with silk frill and baby ribbon, any color, 16 x 16, special, $1.50, 1.75, 2.00 each.

"The Hoop with the Felt Cushion."

"The Duchess" embroidery hoop—Perfection—does not require winding, the felt cushion on the inside hoop gives

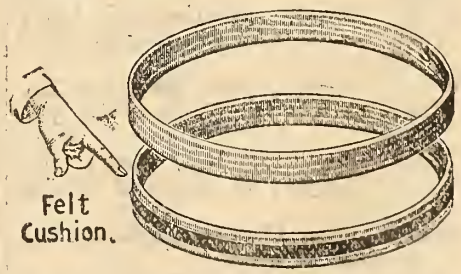

the proper tension to hold either light or heavy material tightly and without injury. Nothing could be simpler or more effective. Made of selected wood, lathe turned, with rounded edges and smoothly finished, absolutely true in circle and guaranteed never to warp out of shape. The felt cushion is secured in a recess of the smaller hoop in such a manner that it can never pull out or become loose, sizes 5 and 6 inch, 10c set, or $1.00 for package of one doz.

Cotton Department.

Bleached Cottons.

26-inch soft finished cotton, No. A1, 3½c yd.
30-inch soft finished cotton, No. B2, 4½c yd.
36-inch soft finished cotton, No. B2½, 4½c yd.
36-inch special finished cotton, No. C3, 5c yd ; in pieces of 50 yds, 4¾c yd.
36-inch extra fine finish, No. D4, 6c yd ; in pieces of 50 yds, 5¾c yd.
36-inch heavy cloth, No. E5, 7c yd ; in pieces of 50 yds, 6¾c yd.
36-inch extra heavy, even thread, No. F6, 8c yd ; in pieces of 50 yds, 7¾c yd.
36-inch special underclothing finish, No. G7, 8c yd ; in pieces of 50 yds, 7¾c yd.
36-inch family cotton, pure finish, No. H8, 8½c yd ; in pieces of 50 yds, 8c yd.
36-inch soft needle finish, No. J9, 9c yd ; in pieces of 50 yds, 8½c yd.
36-inch heavy thread, soft velvet finish, No. K10, 10c yd ; in pieces of 50 yds, 9½c yd.
36-inch specially manufactured, heavy cloth. No. L11, 10c yd ; in pieces of 50 yds, 9½c yd.
36-inch absolutely pure fine finish, No. M12, 11c yd ; in pieces of 50 yds, 10c yd.
36-inch best "Hochelaga," heavy, No. N13, 12½c yd ; in pieces of 50 yds, 11½c yd.

White cambrics, Canadian, American and English best makes—
36-inch special, No. AA, 10c yd ; in pieces of 40 yds, 9½c yd.
36-inch extra fine No. BB, 12½c yd; in pieces of 40 yds, 12c yd.
36-inch American Lonsdales, 10c, 12½c, 15c yd.
36-inch finest English makes, 10c, 12½c, 15c, 18c, 20c yd.
36-inch Horrockses' celebrated English makes, 12½c, 15c, 18c yd.

Twill bleached cotton—
36-inch "Hochelaga" twill, special make, No. 50, 10c yd.
36-inch special nightgown cloth, pure shrunk finish, No. 60, 12½c yd.
36-inch Horrockses' English family twill, No. LT, 15c yd.
36-inch Horrockses' extra heavy, No. HTL, 18c yd.
36-inch best and extra heavy, Crewdson's make, No. V, 20c yd.

English Long Cloths and Cambrics.

English bleached cottons—
36-inch Times, medium, absolutely pure, No. T83, 7½c yd ; in pieces of 40 yds, 7c yd.
36-inch heavy finish, thoroughly shrunk, No. N32, 8½c yd ; in pieces of 40 yds, 8c yd.
36-inch, fine cambric finish, pure make, No. S15, 8½c yd ; in pieces of 40 yds, 8c yd.
36-inch, special fine bleached for family use, thoroughly shrunk, unique O, 10c yd ; in pieces of 40 yds, 9½c yd.
36-inch, "The Lily," special shirting cotton, finished soft for the needle, No. ST, 10c yd ; in pieces of 40 yds, 9½c yd.
36-inch, heavy, specially made for general family use, pure finish, No. P34, 10c yd ; in pieces of 40 yds, 9½c yd.
36-inch celebrated "Queen's Own" long cloth, cambric finish, No. BD32, at 10c yd.
36-inch, extra quality, genuine "Queen's Own" long cloth, perfectly pure, made from long staple cotton, No. BD30, 12½c yd ; in pieces of 40 yds, 11½c yd.
42-inch fine cambric, best standard makes, soft finish, warranted pure cloth, 10c, 12½c, 15c, 20c yd.
42-inch, special make, for men's fine shirts, linen finish, pure cloth, 12½c, 15c yd.

EXTRA SPECIAL.

Fine bleached double damask table cloths, finished with border all around, satin finish, assorted patterns, size 2 x 2½ yds, special at $1.98 each.

Horrockses' standard makes—
32-inch, special finished, heavy cloth, No. A2, 8c yd.
36-inch, extra heavy, superior make, soft pure finish, No. A2½, 10c yd.
36-inch, fine cambric finish, special, No. JS, 12½c yd.
36-inch, superior make, extra fine thread, all pure needle finish, 15c, 18c, 20c yd.
36-inch, superior household cotton, needle finish, thoroughly shrunk, No. C12, 12½c yd.
36-inch, fine, heavy make, entirely free from dressing, No. C13, 12½c yd.
36-inch, "Imperial," extra fine cotton, soft silk finish, No. H, 15c yd.
36-inch, "Special" extra fine, suitable for underwear, etc., warranted shrunk, No. ML, 18c yd.

Crewdson's English makes—
32-inch, heavy even thread, pure make, No. 2, 8½c yd.
36-inch, heavy round thread, pure make, No. 2, 10c yd.
36-inch Victoria, fine make, absolutely pure, No. 300, 12½c yd.
36-inch Victoria, fine medium make, needle finish, No. 400, 15c yd.
36-inch Victoria, extra fine cloth, high finish, warranted pure, No. 600, 18c yd.
36-inch Victoria, extra fine cloth, special soft finish, warranted pure, No, 800, 20c yd.

Unbleached Cottons.

Plain unbleached—
34-inch special, No. 2X, 3c yd.
34-inch medium, No. 3X, 3½c yd.
34-inch heavy, No. 4X, 4c yd.
35-inch heavy, pure cloth, No. 5X, 4½c yd.
36-inch specially manufactured for us, extra heavy, No. 6X, 5c yd.
36-inch very special, soft, even thread, cotton, No. 7X, 5c yd.
36-inch heavy, pure make, No. 8X, 6c yd ; in pieces of 50 yds, 5¾c yd.
36-inch extra heavy, No. 9X, 7c yd ; in pieces of 50 yds, 6½c yd.
36-inch special, even make, fine thread, No. 10X, 7½c yd ; in pieces of 50 yds, 7c yd.
36-inch extra special value, No. 11X, 7½c yd ; in pieces of 50 yds, 7c yd.
36-inch heavy thread, guaranteed pure, No. 12X, 8c yd ; in pieces of 50 yds, 7½c yd.
36-inch extra heavy, No. 13X, 8½c yd ; in pieces of 50 yds, 8c yd.
36-inch best quality manufactured, No. 14X, 9c yd ; in pieces of 50 yds, 8¼c yd.
40-inch extra fine Egyptian cotton, No. 15X, 7½c yd ; in pieces of 50 yds. 7c yd.
40-inch heavy, fine make, No. 16X, 8½c yd ; in pieces of 50 yds, 8c yd.
42-inch even thread, fine make, No. 17X, 9c yd ; in pieces of 50 yds, 8½c yd.
45-inch fine make, special cloth, No. 18X, 10c yd ; in pieces of 50 yds, 9¼c yd.

Twill unbleached—
36-inch heavy twill cotton, No. 19X, 8c yd ; in pieces of 50 yds, 7½c yd.
36-inch heavy Hochelaga twill, No. 20X, 9c yd ; in pieces of 50 yds, 8½c yd.

Bleached Plain Pillow Cottons.

Special make, medium quality—

Width,	40,	42,	44,	46 in.
Price,	8c,	9c,	10c,	11c yd.

Heavy Hochelaga makes, round, even thread, soft finish—

Width,	40,	42,	44,	46 in.
Price,	9c,	10c,	11c,	12c yd.

Horrockses' English bleached plain pillow cotton, heavy, round even thread, 40 inches wide, No. P10, 12½c yd; No. P20, 15c yd.

Fine English bleached plain pillow cotton, soft cambric finish, 42 inches wide, No. 10, 10c yd; No. 20, 12½c yd; No. 30, 15c yd.

Bleached Circular Pillow Cottons.

Special make, medium quality—

Width	40,	42,	44,	46 in.
Price,	10c,	11c,	12½c,	14c yd.

Hochelaga circular pillow cottons, soft pure make—

Width	40,	42,	44,	46 in.
Price	11c,	12c,	13½c,	15c yd.

Extra heavy circular pillow cottons, round even thread, special pure finish—

Width,	40,	42,	44,	46,	48,	50,	52,	54 in.
Price,	15c,	16c,	17c,	18c,	19c,	20c,	21c,	22c yd.

Horrockses' twill circular pillow cottons, 40 inches wide, No. Z0, 20c yd; No. Z1, 25c yd.

Bleached Sheetings.

Bleached Sheetings, Plain, by the Yd.

64-inch or 7/4 wide, for single beds, 18c, 20c yd.
72-inch or 8/4 wide, 16c, 18c, 20c, 22½c, 25c, 30c, 35c yd.
80-inch or 9/4 wide, 20c, 22½c, 25c, 28c, 30c, 35c, 40c yd.
90-inch or 10/4 wide, 22½c, 25c, 30c, 35c, 40c yd.

Bleached Sheetings, Twills, by the Yd.

64-inch or 7/4 wide, for single beds, 18c, 20c yd.
72-inch or 8/4 wide, special make, 18c,
72-inch or 8/4 wide, 20c, 22½c, 25c, 28c, 30c, 35c, 40c yd.
80-inch or 9/4 wide, 22½c, 25c, 28c, 30c, 35c, 40c, 45c yd.
90-inch or 10/4 wide, 25c, 28c, 30c, 35c, 40c, 50c yd.

Special Prices by the web of 40 Yds.

72-inch bleached sheeting, plain make, by piece of 40 yds, 16c yd.
72-inch "Hochelaga," bleached plain sheeting, by piece of 40 yds, 18c yd.
72-inch bleached twill sheeting, heavy make, by piece of 40 yds, 17c yd.
72-inch "Hochelaga," bleached twill sheeting, by piece of 40 yds, 18c yd.
80-inch bleached plain sheeting, round even thread, by piece of 40 yds., 18½c yd.
80-inch best "Hochelaga" plain bleached sheeting, by piece of 40 yds, 21c yd.
80-inch extra heavy make, twill bleached sheeting, by piece of 40 yds, 21c yd.
80-inch fine and extra heavy "Hochelaga" twill bleached sheeting, by piece of 40 yds, 24c yd.

Unbleached Sheetings.

All the very best Hochelaga makes, guaranteed absolutely free from filling, good clear color.

Plains—
64-inch or 7/4 wide, for single beds, 12½c, 14c yd.
72-inch or 8/4 wide, 12½c, 15c, 17c, 18c, 20c yd.
80-inch or 9/4 wide, 18c, 20c, 22½c yd.
90-inch or 10/4 wide, 20c, 22½c, 25c yd.

Twills—
64-inch or 7/4 wide, for single beds, 14c, 18c yd.
72-inch or 8/4 wide, 15c, 18c, 20c, 22½c yd.
80-inch or 9/4 wide, 20c, 22½c, 25c yd.
90-inch or 10/4 wide, 22½c, 25c, 27c, 30c yd.
72-inch heavy English Bolton twill sheeting, 20c, 22½c, 25c yd.

Special Prices by the web of 40 Yds.

72-inch unbleached heavy plain sheeting, by the piece of 40 yds, 12½c yd.
72-inch extra heavy, even thread, unbleached plain sheeting, by the piece of 40 yds, 14c yd.
72-inch heavy special manufactured unbleached twill sheeting, by the piece of 40 yds, 15c yd.
72-inch heavy twill sheeting, Hochelaga make, soft pure finish, by the piece of 40 yds, 17½c yd.
80-inch unbleached twill sheeting, Hochelaga make, soft pure finish, by the piece of 40 yds, 19c yd.

English Bleached Sheetings.

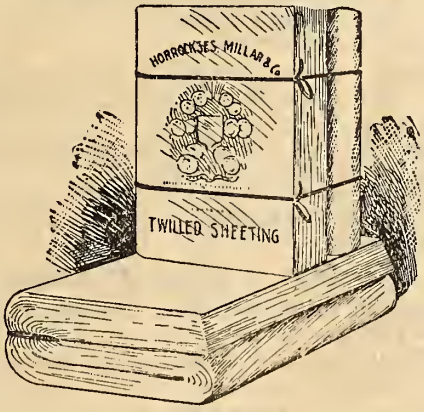

54-inch special soft finished fine bleached twill sheeting, 25c yd.
54-inch Crewdson's fine linen finished plain sheeting, 25c yd.
72-inch heavy bleached twill Dacca sheeting, soft pure finish, 28c yd.
80-inch heaviest Dacca bleached twill sheeting, firm cloth and free from dressing, No. TS10, 35c yd.
72-inch Horrockses' heavy washed Wigan, plain bleached sheeting, soft finish, No. WD1, 30c yd.
80-inch Horrockses' superior quality plain bleached sheeting, pure finish, No. WD2, 35c yd.

Horrockses' best English sheetings, twills:
54-inch or 6/4 wide, 25c, 30c yd.
72-inch or 8/4 wide, 30c, 35c yd.
80-inch or 9/4 wide, 35c, 40c yd.
90-inch or 10/4 wide, 35c, 40c, 50c yd.

Horrockses' best English sheetings, plain:
54-inch or 6/4 wide, 25c, 30c yd.
72-inch or 8/4 wide, 22½c, 25c, 30c yd.
80-inch or 9/4 wide, 28c, 30c, 35c, 40c yd.
90-inch or 10/4 wide, 50c yd.

Crewdson's English sheetings, twills—
54 inch or 6/4 wide, 25c, 30c yd.
64-inch or 7/4 wide, 35c yd.
72-inch or 8/4 wide, 35c, 40c yd.
80-inch or 9/4 wide, 40c, 45c yd.
90-inch or 10/4 wide, 50c yd.

Crewdson's English sheetings, plain—
54-inch or 6/4 wide, 25c, 30c yd.
64-inch or 7/4 wide, 35c yd.
72-inch or 8/4 wide, 35c, 40c yd.
80-inch or 9/4 wide, 40c, 45c yd
90-inch or 10/4 wide, 50c yd.

Pillow Cases.

Pillow cases of Hochelaga, light circular, pure finish cotton, bleached, finished with 2½-inch plain hem, or wider if desired, sizes 40 x 36, 27c; 42 x 36, 30c; 44 x 36, 33c; 46 x 36, 36c pair.

Pillow cases of extra heavy circular cotton, best Hochelaga make, specially finished, with 2½-inch plain hem, or wider if desired, sizes 40 x 36, 36c; 42 x 36, 38c; 44 x 36, 40c; 46 x 36, 42c; 48 x 36, 44c; 50 x 36, 46c; 52 x 36, 48c; 54 x 36, 50c pair.

Special fine make of heavy Hochelaga circular pillow cotton, with deep embroidery frill, 4 tucks and 2½-inch hem, sizes 40 x 36, 42 x 36, 44 x 36, 46 x 36 inches, 65c pair.

With 2½-inch plain hem, of good heavy bleached cotton, sizes 40 x 36, 42 x 36, 44 x 36 inches, 20c, 25c pair.

Extra heavy quality, round even thread cotton, pure, sizes 40 x 36, 42 x 36, 44 x 36, 46 x 36 inches, 30c, 35c pair.

Finished with deep cambric frill and 2½-inch hem, heavy soft finished cotton, sizes 40 x 36, 42 x 36, 44 x 36, 46 x 36, 35c pair.

Cluster of 3 tucks, 2½-inch hem, specially finished, sizes 40 x 36, 42 x 36, 44 x 36, 46 x 36 inches, 30c pair.

2½-inch hem, with cluster of 4 fine tucks, special quality of cotton, sizes 40 x 36, 42 x 36, 44 x 36, 46 x 36 inches, 35c pair.

2½-inch fine cambric frill, 2-inch hem, with cluster of 4 tucks, extra quality, sizes 40 x 36, 42 x 36, 44 x 36, 46 x 36 inches, 40c pair.

Deep embroidery frill, 3 tucks, 2½-inch hem, fine cotton, sizes 40 x 36, 42 x 36, 44 x 36, 46 x 36 inches, 50c pair.

Hemmed Sheets.

Ready-made sheets of best standard makes, bleached and unbleached sheeting, torn ends, hemmed with 2-inch top and 1-inch bottom hems, ready for use.

Plain bleached sheets—

64 x 90-inch, for single beds, 95c pair.
72 x 90-inch, 89c, 95c, $1.00, 1.20, 1.30, 1.75, 2.00 pair.
80 x 90-inch, $1.10, 1.20, 1.30, 1.55, 2.00 pair.
90 x 90-inch, $1.20, 1.30, 1.55, 2.50 pair.

Bleached twill sheets—

64 x 90-inch, for single beds, $1.10 pair.
72 x 90-inch, 95c, $1.05, 1.20, 1.30, 1.45, 1.75, 2.00 pair.
80 x 90-inch, $1.20, 1.30, 1.50, 1.75, 2.00, 2.25 pair.
90 x 90-inch, $1.40, 1.55, 1.75, 2.00, 2.50 pair.

Unbleached plain sheets—

64 x 90-inch, for single beds, 70c pair.
72 x 90-inch, 70c, 80c, 90c, $1.00 pair.
80 x 90-inch, $1.00, 1.10, 1.25 pair.

Unbleached twill sheets—

64 x 90-inch, for single beds, 80c pair.
72 x 90-inch, 85c, 95c, $1.10, 1.25 pair.
80 x 90-inch, $1.05, 1.20, 1.30 pair.

Cotton Shirtings, Galateas, Drills, Etc.

Canadian shirting ginghams, in dark blue and brown, solid and broken checks, all fast colors, 5c, 6c, 7c, 8½c, 9c, 10c, 12c yd.

Heavy linen finished English Oxford shirtings, entirely new patterns, in stripes and checks, all fast colors, 10c, 12½c, 15c, 18c yd.

Shirting stripes and galateas, dark blue grounds, with red, white and combination patterns, all fast colors, 8c, 10c, 11c, 12½c yd.

Finest quality English galatea, satin finish, assorted large and small stripes, in cadet and dark blue grounds, fast colors, suitable for skirtings, boys' waists, collars, etc., 15c, 18c, 20c yd.

Fine bleached satin finished cotton drill, suitable for skirting, boys' suitings, etc., 28 inches wide, 15c, 18c yd.

English bleached satin drills, with pink and blue fine and medium stripes, 28 inches wide, 15c, 18c yd.

Fine English satin drill, in solid light and dark blues, 28 inches wide, 20c yd.

Apron Ginghams.

Canadian apron ginghams, in large, medium and small checks, assorted patterns, dark blues and browns, guaranteed all fast colors, 27 inches wide, 7c, 8½c yd.

36-inch apron and skirting ginghams, assorted patterns, large, medium and small checks, in brown, dark blue, red and combinations, with and without borders, all fast colors, 8c yd.

40-inch best make heavy checked apron ginghams, assorted, in solid dark blue, pink and brown checks, with borders, fast colors, 10c yd.

Fine heavy plain colored English apron ginghams, in dark grey, light and dark pinks, light and dark blues, with deep striped borders, guaranteed fast colors, 36-inch, 10c yd ; 40-inch, 12½c yd.

Cottonades, Denims and Ducks.

Cottonades in carefully selected patterns, in neat checks, plain mixtures, large and small stripes, imitation tweed effects, 7, 8, 9, 10 oz, 12½c, 15c, 17c, 20c, 22½c, 25c yd.

Denims, in plain blue and brown, 10c, 12½c, 15c, 18c, 20c yd.

Best quality, extra heavy denims, in blue, brown and drab shades, 19c yd.

Savannah white ducks, 8 oz, 10c ; 10 oz, 12½c ; 12 oz, 15c yd.

Yarmouth and Eagle white ducks, 7 oz, 10c ; 8 oz, 12c ; 10 oz, 14c ; 12 oz, 16c yd.

Tickings and Awnings.

Cotton tickings, large assortment of patterns in blue and white, and combinations of blue and red stripes—

30-inch, 8c, 10c, 12½c, 15c yd.
32-inch, 15c, 18c, 20c, 22½c yd.
36-inch, 25c, 30c yd.
60-inch, 25c yd.

Sateen finished ticking, in fancy stripes, fast colors, 30-inch, 15c, 17c, 20c ; 36-inch, 30c yd.

Heavy twilled awnings, assorted patterns and colors, 30-inch, 16c yd.

Best quality Duplex awnings, assorted stripes and colors; 30-inch, 17c yd.

Hessians or Straw Tickings.

54-inch plain or striped, 10c, 11c, 12½c, 15c, 18c, 20c yd.

72-inch plain or striped, 12½c, 15c, 18c, 20c yd.

Grain Bags.

Best Hochelaga makes—

2-bushel bags, No. W, $1.62 doz.
2-bushel bags, No. X, $1.86 doz.
2-bushel bags, No. SB, $2.16 doz.
2-bushel bags, No. EB, $2.40 doz.
2-bushel bags, No. A, $2.64 doz.
2½-bushel bags, No. H, $2.88 doz.

Potato bags—

No. A, 20 x 40-inch, 90 lbs, 6½c each.
No. I, 20 x 40-inch, 90 lbs, 7½c each.
No. L, 20 x 40-inch, 90 lbs, 8c each.
No. R, 20 x 40-inch, 90 lbs, 9c each.

Cheese Cloths and Buntings.

34-inch unbleached, 3c yd.

40-inch unbleached, 4c, 5c yd ; pieces of 50 yds, 3¾c, 4½c yd.

36-inch bleached butter cloth, 4c, 5c yd ; pieces of 50 yds, 3¾c, 4½c yd.

27-inch, in red, white, orange, yellow, light and dark blue, light and dark greens, pink, etc., 4½c yd.

36-inch fine American colored, in pinks, Nile green, canary, apple, cream, red, yellow, white, heliotrope, light blue, 9c yd ; pieces of 40 yds, 8¼c yd.

Carpet Warps and Weaving Yarns.

Best quality standard New Brunswick warps and yarns, in all colors, sold only in 5-lb bundles—

New Brunswick carpet warps, 5-lb bundles in light and dark reds, green, orange, navy, black, slate, dark brown, one color in each bundle, $1.15 bundle.

New Brunswick white warps, 5-lb bundles, 95c bundle.

New Brunswick white cotton weaving yarns, Nos. 7, 8, 9, 10, in 5-lb bundles, 75c each.

Cotton Battings and Waddings.

Pearl brand, 12-oz rolls, 8c each ; 16-oz rolls, 10c ; or by bale of 50 lbs, 9c lb.

Crescent brand, 12-oz rolls, 9c each ; 16-oz rolls, 11c ; by bale of 50 lbs, 10c lb.

North Star brand, 12-oz rolls, 10c each ; 16-oz rolls, 12½c ; by bale of 50 lbs, 11c lb.

Waddings—

Dark slate color cotton wadding, in sheets, size 32 x 36-inch, glazed finish, best quality, per sheet, 2½c ; per doz, 25c ; better quality, 30c doz.

Creamy white soft-glazed surface wadding, best Canadian make, 32 x 36 inch, per sheet, 3c ; per doz, 30c.

Fine American pure white sheet wadding, special for fancy work, etc., glazed surface, per sheet, 5c, per doz, 48c.

Isn't it easier and much more satisfactory to sit down at home, look over this Catalogue, select your goods, and mail us your order, than to depend upon a store where the stock is small and assortments incomplete, and get something that does not half satisfy you, even though you do pay an extravagant price.

Flannel Department.

Grey Flannels.

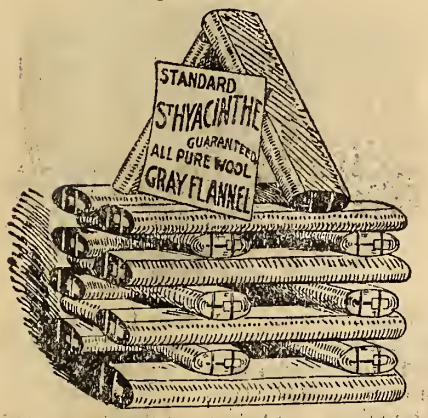

The reliable standard St. Hyacinthe, purest all-wool flannel manufactured, guaranteed extra soft-pressed finish, in light, medium and dark shades, plains and twills, 25-inch, 19c; 27-inch, 23c; 28-inch, 25c yd.

Heavy Canadian grey wool flannels, light, medium and dark shades, plains and twills, soft and pure finish, 25-inch, 10c, 11c, 12½c, 15c yd.

27-inch, same qualities as above, 12½c, 13½c, 15c, 18c yd.

Extra quality of grey union flannels, unshrinkable, in light and dark shades, plains and twills, 25-inch, 11c; 27-inch, 13½c yd.

Thoroughly unshrinkable, extra soft pure grey wool flannels, in light and dark shades, plains and twills, 25-inch, 12½c; 27-inch, 15c yd.

Special grey flannels, manufactured exclusively for us, guaranteed absolutely pure and unshrinkable, fine pressed finish, in light and dark shades, plains and twills, 26-inch, 15c yd; 28-inch, 18c yd.

Extra heavy unshrinkable shirting flannels, fast selvage on both sides, in light and dark greys, plains only, 27-inch, 17c yd.

All pure wool grey flannels, in the very best makes procurable, in light and dark shades, plains and twills, 25-inch, 15c, 17c, 18c, 20c yd.

27-inch, same qualities as above, 18c, 20c, 22½c, 25c yd.

Our leader, a very soft finished extra fine quality of guaranteed pure all-wool grey flannels, in light and dark shades, plains and twills, 25-inch, 15c; 27-inch, 18c yd.

Heavy guaranteed all pure Canadian wool, fine grey flannel, pressed finish, plains and twills, light, medium and dark shades, absolutely pure make, 25-inch, 17c; 27-inch, 20c yd.

Specially manufactured all-wool grey flannel, for men's shirts, etc., clear pure quality, plains and twills, light and dark shades, 27-inch, 21c yd.

All-wool grey flannels, manufactured with the finest pure Cape wools, guaranteed entirely free from grease, being well scoured, having a very soft and lofty finish, plains and twills, light and dark shades, 25-inch, 18c; 27-inch, 22c yd.

Campbellford extra fine quality all-wool grey flannel, pressed finish, with selvage on both sides, guaranteed thoroughly shrunk, in light and dark shades, plain and twill, 27-inch, 23c; 28-inch, 25c yd.

32-inch special width of extra fine superior quality, all pure wool grey flannel, manufactured expressly for ladies' skirts, extra sized men's shirts, etc., in plain and twill, light and dark shades, pressed finish, unshrinkable, 30c yd.

Extra quality fine all-wool flannel, 27-inch, in steel grey, dark grey and sanitary light and dark fawn shades, plain only, manufactured with pure California wool, very soft, special for fine underclothing, etc., 28c yd.

Extra superfine all pure wool grey flannels, thoroughly scoured, manufactured of fine Cape wool, guaranteed absolutely pure, fine finish, assorted, in plains and twills, light and dark shades, 28-inch, 28c, 30c, 35c yd.

Homespun or Canadian kersey flannel, twill, grey mixture, for men's heavy shirts, etc., unshrinkable, 28-inch, 25c, 30c yd.

Canadian homespun flannels, guaranteed all pure wool, in black and white, black and red, and plain greys, 28-inch, 35c yd.

Navy Blue Flannels.

A heavy twilled cloth, Canadian make, warranted fast dye, desirable flannel for men's working shirts, unshrinkable, 25-inch, 17c; 27-inch, 19c yd.

Special soft pure make, fine all-wool flannel, indigo dye, in plains and twills, pressed finish, 25-inch, 20c; 27-inch, 25c yd.

Extra super Campbellford make, pure all-wool navy blue flannel, in plains and twills, 27-inch, 25c; 28-inch, 30c yd.

Campbellford extra superfine navy blue flannel, made of best quality fine Pacific wool, guaranteed pure indigo dye, in plain and twill, pressed finish, 26-inch, 25c; 28-inch, 35c yd.

Specially manufactured 32-inch fine Campbellford all-wool navy blue flannel, unshrinkable, specially suited for ladies' skirts and large men's shirts, etc., in plain only, 35c yd.

Cream, Scarlet and Natural Flannels.

Fine English Saxony or electoral flannels, cream shade, absolutely all pure wool, 25-inch, 20c; 27-inch, 25c; 30-inch, 30c; 31-inch, 35c, 40c; 32-inch, 45c, 50c yd.

Heavy English Saxony flannels, soft pure make, warranted all pure wool, cream shade, 25-inch, 20c; 27-inch, 25c; 28-inch, 30c, 35c; 30-inch, 30c, 35c, 40c yd.

Extra quality English colonial or RR electoral flannels, guaranteed all pure wool, cream shade only, 30-inch, 30c; 32-inch, 35c; 34-inch, 35c; 36-inch, 40c yd.

Cream Yorkshire, pure all-wool flannels, guaranteed thoroughly shrunk, 32-inch, 30c; 33-inch, 35c, 40c yd.

Extra fine quality French electoral cream flannels, specially suited for ladies' skirts and infants' wear, guaranteed unshrinkable, 27-inch, 25c, 30c, 35c; 31-inch, 27c, 30c, 35c, 40c, 45c, 50c yd.

Special heavy fine French unshrinkable cream flannels, all pure wool, 31 to 32-inch, 30c, 35c, 40c, 45c yd.

The "Resistible" cream unshrinkable all pure wool, fine twill flannels, soft finish and unshrinkable, 31 to 32-inch, 30c, 35c, 40c, 45c, 50c yd.

Our special French flannel, a soft plain flannel, made of extra fine yarns, all pure wool and unshrinkable, smooth finish, suitable for infants' cloaks and frocks, fancy work, ladies' wear, etc., 31-inch, 25c, 30c, 35c, 40c; 36-inch, 35c, 40c, 45c; 45-inch, 45c, 50c, 65c yd.

Heavy twill English cricketers' flannel, cream, 28-inch, 40c; 29-inch, 50c, 60c yd.

Fine cream Ceylon flannels, guaranteed unshrinkable, soft pure finish, 28-inch, 20c, 25c, 30c yd.

Fine English Saxony or electoral scarlet flannel, absolutely pure all wool, 25-inch, 20c; 27-inch, 25c; 30-inch, 30c; 31-inch, 35c, 40c; 32-inch, 45c, 50c yd.

Scarlet Yorkshire flannels, warranted all pure wool, soft finish, good clear color, 20-inch, 12½c; 22-inch, 15c; 25-inch, 18c; 27-inch, 20c; 29-inch, 25c; 30-inch, 30c, 35c; 31-inch, 40c, 45c, 50c yd.

Scarlet Welsh flannels, guaranteed all pure wool, good clear color, 25½-inch, 18c; 27½-inch, 20c; 29½-inch, 25c; 31-inch, 30c; 31½-inch, 35c yd.

A comparison of prices may be a surprise, but it is always in our favor.

Fine all-wool natural color sanitary flannels, guaranteed thoroughly shrunk, soft pure finish, 25-inch, 20c ; 27-inch, 25c ; 29-inch, 30c ; 30-inch, 35c ; 32-inch, 40c yd.

4/4 natural or sanitary all pure wool flannels, thoroughly scoured, good clear color, unshrinkable, 36-inch, No. E10, 35c ; No. E20, 40c yd.

Scotch and English Shirting Flannels.

Heavy wool mixed shirting flannels, Scotch manufacture, very strong and serviceable, thoroughly unshrinkable, in light and medium grey and fawn grounds, with small striped and checked combination patterns, all fast colors, 18c, 20c, 25c, 30c, 35c, 40c yd.

Best all-wool Scotch and English shirting flannels, made of fine long staple yarns and warranted to give exceptional service, in light and medium grey and fawn grounds, with large and small checks and stripes, also in combination colored patterns, very neat, guaranteed fast colors, 30c, 35c, 40c yd.

Extra heavy twilled shirting flannel, noted for warmth and wear, absolutely pure and thoroughly shrunk, large range choice shirting patterns in small stripes and checks, fast colors, 25c, 30c.

Genuine military or pure Scotch army flannels, in steel and blue grey shades, guaranteed extra quality and unshrinkable, 30-inch, 25c, 30c, 35c yd.

Military flannels, English and Scotch makes in light and dark grey ; blue-grey grounds, also with small pin, large and medium stripes, warranted unshrinkable, 30-inch, 35c, 40c, 45c, 50c yd.

Special soft Canadian make of military flannels, extra fine stock, medium and dark grey and fawn shades, 27-inch, 25c, 28c, 30c yd.

Extra fine Scotch shirting flannel, guaranteed thoroughly skrunk, soft pure finish, in stripes and checks on light grey, fawn and blue grounds, 32-inch, 40c yd.

Scotch tartan shirting flannels, in white and black, red and black, and fancy patterns, large, medium and small solid and broken checks, 28-inch, 25c yd.

Canadian homespun flannels, guaranteed all pure wool, in black and white and black and red checks, also in plain greys, 28-inch, 35c yd.

Shaker all pure wool flannels, in grey, fawn and brown checks, 26-inch, 40c yd.

Ceylon Flannels.

Extra quality pure Ceylon flannels, specially suited for ladies' and gentlemen's night gowns, men's shirts, etc., being assorted in extremely choice patterns in cream, blue, and light and dark fawn grounds, with large and small combination colored patterns in stripes, unshrinkable and fast colors, 12½c, 15c, 18c, 20c, 25c, 30c, 40c yd.

Silk-Striped Flannels.

Silk-striped flannels, beautiful fine plain and twilled, with fancy woven silk stripes, one of the prettiest cloths made for fine negligé shirts, and specially suited for ladies' and children's fine winter underclothing ; styles are cream grounds with fancy silk stripes of pink and white, light blue and gold, or wine and gold, and in light natural grounds, with combination colored patterns, all fast colors, 15c, 18c, 20c, 25c yd.

Opera Flannel.

Plain color fine twilled opera flannels, made from a superfine yarn, beautifully soft in texture, smooth finish, used for infants' cloaks, frocks, ladies' house sacques, etc., colors light blue, medium blue, navy, garnet, cardinal, scarlet, cream, light and medium pinks, salmon, black, all fast colors, 26-inch, 20c ; 27-inch, 25c ; 28-inch, 30c, 35c yd.

Fine qualities in black opera twill flannels, French manufacture, absolutely pure wool. This flannel is very much in demand—27-inch, 25c ; 28-inch, 30c, 35c, 40c yd.

Heavy twilled opera flannel, soft finished, suitable for ladies' house sacques, tea gowns, etc., in cream, sky, navy, pink, crimson, mauve, cardinal and purple, 45 inches wide, 50c yd.

Canton Flannels.

We shall continue to handle the "Hochelaga" brand of Canton flannel this season, as it is the best made. The back is heavier and the nap longer than any other makes at corresponding prices. We quote from the lightest to the heaviest weights, and guarantee a saving to you on every number

Unbleached Canton, special quality, 5c yd.

Special make unbleached Canton, 6c yd ; in pieces of 50 yds, 5½c yd.

Unbleached Canton, 7c yd ; in pieces of 50 yds, 6½c yd.

Unbleached Canton, heavy, 8c yd ; in pieces of 50 yds, 7½c yd.

Unbleached Canton, extra heavy, 10c yd ; in pieces of 50 yds, 9c yd.

Unbleached Canton, special heavy make, 12½c yd ; in pieces of 50 yds, 11½ yd.

Best make unbleached Canton, 15c, 18c yd ; in pieces of 50 yds, 14c, 16c yd.

17 yds for $1.00, unbleached heavy Canton, special.

12 yds for $1.00, fine bleached Canton, special.

Bleached Canton, 8½c, 10c, 12½c, 15c, 18c yd ; in pieces of 50 yds, 8c, 9c, 11½c, 14c, 16c yd.

Colored Cantons, assorted, in garnet, crimson, scarlet, light and dark browns, black, light and dark greys, light and dark fawn, navy, light blue, pink, yellow, old gold, greens, 10c yd ; in pieces of 50 yds, 9c yd.

Flannel and Flannelette Sheetings.

White union sheetings, special qualities, 36-inch, 25c, 30c yd.

White union sheetings, 72-inch, 50c, 60c yd.

White all-wool sheetings, 36-inch, 35c, 40c ; 72-inch, 75c, 80c, 85c yd.

Grey union sheeting, 36-inch, 25c, 30c ; 72-inch, 50c, 60c yd.

Grey all-wool sheeting, 36-inch, 35c, 40c ; 72-inch, 75c, 80c yd.

White flannelette sheeting, 72-inch, 17c, 20c, 25c yd.

Grey flannelette sheeting, 72-inch, 18c, 25c yd.

Wrapper and Costume Flannels and Flannelettes.

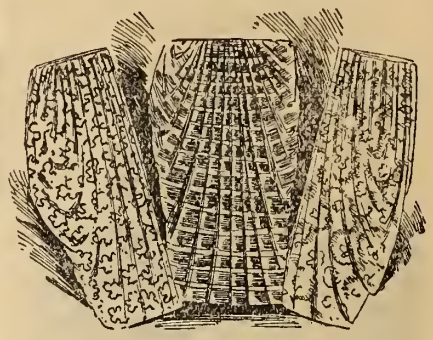

We call special attention to our wrapper flannels and flannelettes, having made enormous purchases for this season. We know no better styles and qualities are obtainable. In variety of design and colorings our collection will be found far superior to that of any previous showing. The colorings are blues, greys, greens, navies, pinks, crimsons, browns, sky, purple, cardinal, etc., many of the lines being confined exclusively to us.

Canadian Salisbury and English printed flannelettes, soft finish, with a variety of designs, pin spots, floral and Paisley combinations, also in black and white, and black and red stripes and checks, 27-inch, No. G115, 7c ; No. G120, 8c yd.

English printed twill wrapperette flannel, a new line of fleeced back cotton goods, in a variety of designs, all colors, 27-inch, No. G121, 7c ; 30-inch, No. G122, 8½c ; No. G123, 10c yd.

English printed plain wrapper flannelettes, in a choice large range of patterns, stripes, checks, scroll and floral designs, all the leading colors, 27-inch, No. G124, 8½c ; 28-inch, No. G125, 10c yd.

Scotch tartan plaids, a very fine soft finished printed wrapper flannelette, in all colors, 27-inch, No. G126, 10c yd.

Coma checks or costume cloth, reversible, imitation tweed patterns, in red and black, fawn, black and greys, plain mixtures and checks, all fast colors, 27-inch, No. G127, 10c ; No. G128, 12½c yd.

Indelible fancies, reversible tweed effects, used largely for shirtings. skirtings, cloak and coat linings, guaranteed fast colors, 28-inch, No. G128X, 12½c yd.

Fine American Pacific wrapper flannel, 27-inch, the cloth has plenty of body, with soft and downy surface, and the styles are almost unlimited, in medium or dark effects, style of design imitates fine French flannels, in Dresden, Paisley, scroll and floral, being exceedingly rich in coloring, 28-inch, No. G129, 10c yd.

Swansdown fleece, a heavy napped wrapper flannel, with a bright smooth finish which enhances the color effects, in scroll, floral and conventional designs, all colorings, 27-inch, No. G130, 10c yd.

Cashmere fleeced printed flannelettes, fine twill with heavy napped back, in pin and polka spots, small and large stripes, and conventional designs, 28-inch, No. G131, 10c; 31-inch, No. G132, 12½c yd.

German printed dressing gown and wrapper flannels, fine smooth fleeced surface, beautiful in design and rich in color effect, in a variety of patterns, all fast colors, 28-inch, No. G133, 12½c yd.

German printed costume flannels, Canton back, fine smooth surface, exquisite designs in electric, navy, black, green and brown grounds, guaranteed fast colors, 28-inch, No. G134, 15c yd.

Our special English reversible wrapper flannelette, a very fine cloth, improved in finish, 40 patterns, in all the leading colorings, 28-inch, No. G135, 10c yd.

English reversible llamas printed flannelettes, in black and white, and black and red, solid and broken checks, all fast colors, 27-inch, No. G136, 7c yd.

Heavy English and German reversible printed wrapper flannelettes, very soft finished fleecy cloths, in black and red, and black and white, solid and broken checks, all fast colors, 28-inch, No. G137, 10c; No. G138, 12½c yd.

German Victor velour flannels, especially desirable for morning loose gowns, dressing sacques, children's cloaks, etc., very rich in design and color effect, 28-inch, No. G139, 12½c; No. G140, 15c yd.

French printed reversible Velourtine, a new and handsome velvet finished fleeced wrapper flannel, controlled exclusively by us, artistic in design and color effect, in crimson, greys, myrtle, cardinal, navy with other combinations, 30-inch, No. G141, 25c yd.

A special offer in wrapper flannelettes, in lengths of 10 yds, at 93c each. Having made exceptionally large purchases of Canadian, English, American and German wrapper flannels enables us to quote this special price. The color grounds are black, crimson, maroon, green, navy, olive, medium and dark blues, and greys, with combinations of other colorings in new and pretty designs, 10 yds, 28-inch, 93c.

French Printed Flannels.

French printed twill flannels, soft finished pure all-wool fabric, largely used for ladies' tea gowns, wrappers, sacques, waists, etc., exclusive patterns in dark green, navy, cream, scarlet, cardinal, blue and pink grounds, with exceptionally rich combinations in Persian stripe, Paisley, spots, zig-zag stripes and checks, and conventional designs, guaranteed fast colors, 27-inch, 30c yd.

French twill printed all-wool flannels, specially designed patterns for children's wear, colors light pink, salmon, navy, black, scarlet, cardinal, cream, light blue grounds with small polka dots, small and medium stripes, all fast colors, 27-inch, 30c yd.

Eiderdown Flannels.

Plain wool eiderdown flannel for children's cloaks and ladies' house sacques, etc.

Plain wool eiderdown, 27 inches wide, stockinette back, with a beautiful heavy fleece, soft and downy, made especially for our trade, better than most cloths on the market, colors cream, scarlet, cardinal, light blue, pink, tan, light fawn, dark grey and fawn, 32c, 35c yd.

Plain wool eiderdown, 36-inch, same quality and colors as above, 55c, 65c yd.

Plain wool eiderdown, 52-inch, same quality and colors as above, 65c, 75c yd.

54-inch plain eiderdown, special width, cutting to considerable advantage, in cream, light blue, light, medium and dark reds, tan, light fawn, light and dark greys and navy, 65c yd.

Wavelet eiderdown flannel, in plain colors, with very pretty ripple effect, will prove one of the most popular novelties of the season, in pink, sky, cream, fawn, grey, light and dark cardinal, 36-inch, 75c; 52-inch, $1.00.

Ripple eiderdown flannel, another plain colored cloth; instead of having a smooth surface it has a wavy or rippled appearance, similar to crepon, a very pretty effect, colors cream, pink, light blue, tan, fawn, cardinal, 54-inch, $1.00.

Double-faced eiderdown, the best thing in plain goods, nothing but finest stock used, and being fleeced on both sides is extra thick, soft and rich-looking, in cream, light blue, pink, 36-inch, $1.00 yd.

Striped crepon eiderdown, a new thing this season, has ripple effect with plain stripes, solid colors, in cream and cardinal only, 36-inch, 75c.

Saxony solid plaid cloakings, the eiderdown of the season, the designs are most striking and beautiful, and the colors are not light enough to soil easily, in pink, cream and grey grounds with combination bars of green and brown, red and grey, pink and green, fawn and brown black and white, 26-inch, 45c yd.

Fancy striped eiderdowns, one of the new effects in light and dainty designs, the style is woven in narrow and medium stripes, in the following color combinations, blue and grey, cardinal and grey, black and grey, Lincoln green, with narrow pink and black stripes, 26-inch, 45c yd.

German All-wool Wrapper Flannels.

Fancy all-wool German moleton flannels, styles are medium stripes in scarlet, cardinal blue, green, etc., grounds rich in appearance and soft pure finish, 28-inch, 25c yd.

New large and medium striped all-wool moleton flannels, assorted in the very latest coloring, exceptionally pretty in combination of design, suitable for wrappers, dressing jackets, ladies' skirts, children's cloaks, etc., 28-inch, 30c yd.

Fancy German plaid flannels, assorted in all tartan checks, 28-inch, 25c yd.

Skirtings.

Heavy domet flannelette skirtings, for winter wear, printed in stripes with deep border at bottom, in the following colors, red, black grey, fawn and blue, 38-inch, No. G146, 10c; No. G147, 12½c; No. G148, 15c yd.

Velour skirtings, extra heavy quality, soft velvety finish, in brown, navy, dark green and black grounds, 39-inch, No. G149, 25c yd.

Flannelettes.

Our flannelettes for this season consist of Canadian, English and American manufacture, direct from the mills. We are confident the designs and styles surpass anything we ever offered, and we guarantee our prices for same quality of goods are unapproachable.

26-inch, good strong cloth, large assortment of patterns, fast colors, 3½c yd.

30-inch, soft finish flannelette, choice range of new patterns, fast colors, 4c, 4½c yd.

30-inch, soft finished cloth, well assorted, in small stripes in almost all colorings, fast, 5c yd; in pieces of 50 yds, 4¾c yd.

31-inch, specially manufactured for our trade, heavy, pure finished flannelette, an extra assortment, entirely new patterns, wide, medium and narrow stripes, in all colorings, light and dark, guaranteed fast colors, 6c yd; in pieces of 50 yds, 5½c yd.

32-inch pure finished striped flannelette, assorted in light and medium colorings, narrow, medium and wide stripes, all fast colors, No. XX, 6c yd; in pieces of 50 yds, 5½c yd.

32-inch heavy English flannelette, good strong reliable cloth, soft pure finish, guaranteed fast colors, in assorted patterns, light, medium and dark colors, plain make, 7c yd; in pieces of 50 yds, 6½c yd.

17 yds of heavy Canadian flannelette, in large and small pink, blue, light and dark grey assorted stripes, fast colors, for $1.00.

32-inch specially manufactured English flannelette, fine soft finished cloth, new patterns, large and small stripes, fast colors, No. G106, 7½c yd.

32-inch heavy plain and twilled flannelette, assorted colors, large and small patterns, in stripes, soft pure finish, fast colors, 8c yd; in pieces of 50 yds, 7½c yd.

Special, for $1.00, 13 yds of heavy light or dark striped flannelette, new patterns, in pink, blue, fawn, light and dark grey, solid or mixed combinations.

33-inch very fine finished English striped flannelette, exceedingly pretty, being largely assorted in light pink, blue, grey, etc., stripes on cream grounds, good strong flannel, all fast colors, special for ladies' and children's underwear, 8½c yd; in pieces of 50 yds, 8c yd.

Heavy twilled flannelettes, 33-inch, well assorted, in the best patterns procurable, light, medium dark colors, soft finish and fast colors, 8½c yd; in pieces of 50 yds, 8c yd.

33-inch heavy double warp English flannelettes, assorted in pink, blue, fawn, etc., grounds, in pretty combinations, large and small stripe, special cloth for men's night-gowns, shirts, etc., pure finish, fast colors, 10c, 12½c yd.

12 yds heavy English twill or plain flannelette, in light, medium and good dark colored patterns, in stripes, fast colors, for $1.00.

33-inch heavy flannelettes, dark grey, blue grey grounds, with pink or other colored stripes, large and small, all fast colors, specially suited for men's shirts, ladies' and children's skirts, 9c yd; in pieces of 50 yds, 8½c yd.

33-inch extra superior quality English twill flannelette, good dark patterns, well assorted, guaranteed fast colors, soft pure cloth, 10c yd; in pieces of 50 yds, 9½c yd.

36-inch heavy soft finished flannelette, assorted in wide, medium and narrow stripes, new patterns and colorings, specially useful for skirtings, men's night-gowns, etc., 10c yd; in pieces of 50 yds, 9c yd.

34-inch special manufacture fine finished striped flannelettes, assorted in the very newest colorings, combinations of patterns being designed exclusively for our best trade, guaranteed fast colors, 11½c yd.

Special in a heavy firm make, soft-finished English light and dark striped flannelettes, fast colors, 33-inch, 10 yds, $1.00.

33-inch fine twilled and plain English new striped flannelettes, in all colors, large, medium and small stripes, perfectly pure and guaranteed fast colors, good heavy cloth for wear, 12½c yd; in pieces of 50 yds, 11½c yd.

36-inch special width fine plain and twilled Ceylon finished flannelettes in exceptionally choice patterns, in all colors, light and dark, one of the best English makes, fast colors, 15c yd; in pieces of 50 yds, 14c yd.

36-inch extra heavy English shirting flannelettes, soft pure finished cloth, assorted light, medium and dark stripes, guaranteed fast colors, No. GF, 15c; No. GDF, 18c yd.

Shirting flannelette, in small and medium checks, colors are light blue, fawn, pink, also mixed combination patterns, fast colors, 28-inch, 10c yd; in pieces of 50 yds, 9½c yd.

Standard heavy Canadian Angola shirting flannelette, colors are all dark, many with red mixtures, large and small checks, soft pure finish, 29-inch, 11½c yd.; in pieces of 50 yds., 11c yd.

English Ceylon Finished Flannelettes.

These goods are exceedingly pretty, assorted in cream grounds, with large and combination colored stripes in light blue, grey, pink, brown and natural colors, etc., and in many instances patterns copied from the best Ceylon flannels. Having a very fine finish adapts them specially for night-gowns, shirts, Pyjama suits, etc., all fast colors.

28-inch, Ceylon-finished, plain cloth, 12½c, 15c, 16c yd.

28-inch, Ceylon-finished, twill cloth, 12½c, 15c, 16c yd.

Newest shirting patterns, in Ceylon-finish, 28-inch, 12½c, 15c yd.

36-inch Ceylon-finished, twilled, choice shirting and Pyjama suit patterns, all fast colors, 15c yd.

Dyed Saxony Flannelette.

Dyed flannelettes, in the very latest Canadian and English makes, extra soft, will not shrink, and guaranteed fast colors, plain and twills, colors cream, white, light blue, crimson, garnet, pink, coral, etc., 25-inch, 5c, 6c; 28-inch, 7c, 8c; 32-inch, 8c, 10c, 11c, 12½c; 36-inch, 10c, 11c, 12½c, 15c, 18c yd.

28-inch special cloth, plain make, in all colors as above, No. G160, 7c yd.

Special heavy twilled English dyed flannelette, soft pure finish, in cream, white, pink, coral, light blue and crimson, 33 inches wide, No. G161X, 10c yd.

Fine English qualities, extra soft in texture, clear colorings in all shades, twills, 36 inches wide, No. G161, 12½c; No G162, 15c; No. G163, 18c yd.

Heavy English grey and natural flannelettes, 33 inches wide, No. G164, 12½c; 36 inches wide, No. G165, 15c yd; No. G166, 18c yd.

White and Cream Domet Shakers and Flannelettes.

Cream plain cloth, 5c, 6c, 7c, 8c, 10c, 11c, 12½c, 15c, 18c yd.

Special of 17 yds heavy plain cream, $1.

Cream twilled cloth, 7c, 8c, 10c, 12½c, 15c, 18c yd.

32-inch cream "Fleecy Dacca" English make, soft pure finish cloth, 8½c, 10c, 11c, 12½c yd.

12½ yds for $1.00 of heavy plain cream, well fleeced, soft finish, 32 inches wide.

New cloth, cream and white "Rochette," extra fine English flannelette, soft lofty finish, 33-in, 10c, 12½c, 15c, 18c yd.

Best qualities English and German, heavy plain flannelettes, extra pure cloth, improved finish, in cream and white, 32-inch, 10c, 12½c, 15c, 18c; 36-inch, 12½c, 15c, 18c yd.

Special purchase extra heavy plain cream flannelette best English manufacture, soft lofty finish, absolutely pure, 33-inch, No. XX, 8c; 37-inch, No. XXX, 10c yd.

Cretonnes.

Our Cretonnes for this season excel anything we have ever had, both regarding quality of material and the almost unlimited collection of designs and colorings, the combinations being simply perfect from the cheapest to the best. To enable our numerous customers to be more satisfied when ordering, specify as clearly as possible the colors required.

English twill in large and small artistic combinations, all new, 5c, 6c, 8c, 10c, 12½c, 15c, 18c yd.

English crepes, special assortment, and choicest, richest designs procurable, 5c, 6c, 8c, 10c, 12½c, 15c, 18c, 20c, 25c yd.

Furniture cretonnes, heavy and firm, guaranteed fast colors, a special assortment of patterns, suited for general furniture coverings, 12½c, 15c, 18c yd.

Fine finished French and English repp cretonne, in exceptionally choice designs, in light and dark colored grounds, guaranteed fast colors, 30-inch, 15c, 18c, 20c yd.

Drapery twills, a soft finished cloth, in a variety of designs in reds, greys, browns, tan, fawn, and black grounds, fast colors, 8c yd.

Reversible Cretonnes Suitable for Curtains, Etc.

Reversible, printed on both sides, with different colored grounds, light and dark, with floral designs in all combinations, 30-inch, 12½c, 15c, 18c, 20c, 25c.

Double fold reversible curtain cretonnes, assorted in light and dark fawn, green, light and dark red, black, terra cotta, etc., grounds, with borders in many cases with different colors, forming a very artistic appearance, all fast colors, 40-inch, 20c; 42-inch, 25c; 48-inch, 30c, 35c, 40c; 54-inch, 40c, 45c yd.

Art Denims, Cambrics, Etc.

Imitation fancy printed denims, in moss green, fawn, yellow, garnet, etc., with very pretty stamped designs, all new, 34-inch, 15c.

Villa cloths, a plain and printed material largely used in fancy work, in newest art colorings, pink, blue, grey, fawn, red, garnet and linen color, 32-inch, 18c yd.

Genuine printed denims, the newest in French grey, moss green, light and medium blues, tan, yellow, garnet, terra cotta, etc., colored grounds, with printed designs, very popular now for table covers, curtains, draperies, furniture coverings, cushions, and floor coverings, 36-inch, 30c yd.

Plain colored denims, light and dark blues, greens, moss green, yellow, garnet, terra cotta, 36-inch, 25c yd.

Fancy art cambrics, in large and medium checks, in white and linen colored grounds, in reds, light and dark blues, navy, pink, yellow and green, 32-inch, 18c yd.

Art Sateens.

Figured sateens, consisting of all the best known English, French and American productions.

Art sateens in all colorings, large and small designs, guaranteed fast colors, 12½, 15c, 18c, 20c, 25c, 30c yd.

30-inch, very fine, special high finished art sateens in entirely new styles, fast colors, special, 18c yd.

31-inch, fine English art sateen, beautiful rich finish, new and choice designs, special, 25c yd.

36-inch newest American silk-finished art sateens, being specially used for comforter coverings, beautiful patterns, guaranteed fast colors, 16c yd.

Choicest patterns finest English art sateens, exceptionally rich in colors and designs, fast colors, 31-inch, 30c, 35c, 40c yd.

Turkey Chintz.

Chintz, Turkey red, used principally for comforter covering, in a big range of all new and well-selected patterns, plain and twill, 8c, 10c, 12½c, 15c yd.

Special comforter cloth, Turkey chintz, with Paisley and other patterns, fast colors, heavy twill, 30-inch, 10c, 12½c yd.

Blanket Department.

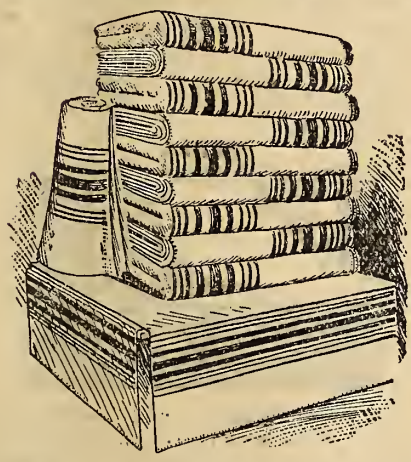

All our blankets are carefully selected for their wearing qualities, and combine the greatest warmth with the least possible weight—points that are essential to the perfect blanket, our immense output enabling us to sell at prices that are simply unapproachable. Superiority of finish, size and weights guaranteed. Borders are in assorted colors and absolutely fast. Select the size required at the price you wish to pay, and you will be sure of getting the best blanket in the market at the price.

Super white wool blankets, at 25c a pound, or—

Lbs.	Size.	Price per pair.
5,	56 x 74,	$1.25.
6,	60 x 80,	1.50.
7,	64 x 84,	1.75.
8,	68 x 88,	2.00.

Super white wool blankets, at 30c a pound, or—

Lbs.	Size.	Price per pair.
5,	56 x 74,	$1.50.
6,	60 x 80,	1.80.
7,	64 x 84,	2.10.
8,	68 x 88,	2.40.

Superfine white wool blankets, at 32c a pound, or—

Lbs.	Size.	Price per pair.
5,	56 x 74,	$1.60.
6,	60 x 80,	1.92.
7,	64 x 84,	2.24.
8,	68 x 88,	2.56.

Extra fine white unshrinkable wool blankets, soft pure finish, at 35c a pound, or—

Lbs.	Size.	Price per pair.
5,	56 x 74,	$1.75.
6,	60 x 80,	2.10.
7,	64 x 84,	2.45.
8,	68 x 88,	2.80.
9,	70 x 90,	3.15.
10,	72 x 92,	3.50.

Extra superfine white unshrinkable wool blankets, soft lofty finish, thoroughly cleaned and scoured, at 37½c a pound, or—

Lbs.	Size.	Price per pair.
5,	56 x 74,	$1.88.
6,	60 x 80,	2.25.
7,	64 x 84,	2.63.
8,	68 x 88,	3.00.

Extra super unshrinkable white wool blankets, fine soft finish, at 40c a pound, or—

Lbs.	Size.	Price per pair.
5,	56 x 74,	$2.00.
6,	60 x 80,	2.40.
7,	64 x 84,	2.80.
8,	68 x 88,	3.20.
9,	70 x 90,	3.60.
10,	72 x 92,	4.00.

Fine extra super unshrinkable white wool blankets, fine soft finish, made specially for our North-West trade, at 45c a pound, or

Lbs.	Size.	Price per pair.
7,	64 x 82,	$3.15.
8,	68 x 86,	3.60.
9,	70 x 90,	4.05.
10,	72 x 92,	4.50.

Super white all-wool blankets, fine soft finish, at 40c a pound, or—

Lbs.	Size.	Price per pair.
6,	60 x 80,	$2.40.
7,	64 x 84,	2.80.
8,	68 x 88,	3.20.
9,	70 x 90,	3.60.

Extra superior white all-wool blankets, soft lofty finish, at 45c a pound, or—

Lbs.	Size.	Price per pair.
6,	60 x 80,	$2.70.
7,	64 x 84,	3.15.
8,	68 x 88,	3.60.
9,	70 x 90,	4.05.

Fine super white all pure wool blankets, guaranteed absolutely pure and free from grease, at 47½c a pound, or—

Lbs.	Size.	Price per pair.
6,	60 x 80,	$2.85.
7,	64 x 84,	3.33.
8,	68 x 88,	3.80.
9,	70 x 90,	4.28.
10,	72 x 92,	4.75.

Fine extra super all pure white wool blankets, absolutely free from grease, fine soft finish, at 50c a pound, or—

Lbs.	Size.	Price per pair.
6,	60 x 80,	$3.00.
7,	64 x 84,	3.50.
8,	68 x 88,	4.00.
9,	70 x 90,	4.50.
10,	72 x 92,	5.00.

Extra fine pure all-wool Saxony blankets, soft lofty finish, at 60c a pound, or—

Lbs.	Size.	Price per pair.
7,	64 x 84,	$4.20.
8,	68 x 88,	4.80.
9,	70 x 90,	5.40.
10,	72 x 92,	6.00.

Extra superfine, all pure wool Saxony blankets, guaranteed absolutely pure, fine lofty finish, at 75c a pound, or—

Lbs.	Size.	Price per pair.
8,	68 x 88,	$6.00.
9,	70 x 90,	6.75.
10,	72 x 92,	7.50.

Fine white wool crib blankets, soft pure finished goods, 85c, $1.00, 1.25, 1.50, 1.75, 2.00, 2.50 pair.

North-West point blankets, in superior quality of fine all-wool, soft lofty finish, scarlet, navy blue, maroon and green, 3 point or 6½ lbs, $3.90 pair.

Fine Canadian and American swansdown or cotton blankets, soft finish, with bound edges and all borders guaranteed fast.

White cotton blankets, plain, soft finish, borders fast colors, size 10/4, 58c, 65c, 75c pair.

White or grey cotton blankets, plain, soft finish, assorted borders, fast colors, size 11/4, 75c, 85c, $1.00 pair.

White or grey cotton blankets, twill, extra soft finish, assorted fancy borders, fast colors, size 10/4, 85c, $1.00, 1.15, 1.25 pair.

Special white or grey twill cotton blankets, fancy borders, fast colors, fine soft finish, size 11/4, $1.00, 1.10, 1.25 pair.

Crib sizes, white cotton blankets, fancy borders, 25c, 35c pair.

Grey Blankets.

Dark grey union blankets, soft finish, at 27½c a pound, or—

Lbs.	Size.	Price per pair.
5,	52 x 72,	$1.38.
6,	56 x 74,	1.65.
7,	58 x 78,	1.93.
8,	60 x 80,	2.20.

Fine super grey union blankets, fine soft finish, at 30c a pound, or—

Lbs.	Size.	Price per pair.
5,	52 x 72,	$1.50.
6,	56 x 74,	1.80.
7,	60 x 80,	2.10.
8,	64 x 84,	2.40.

Our prices mean a good deal, and especially after you see the goods. Your first order will convince you of this.

Extra fine grey union blanket, fine soft finish, at 35c a pound, or—

Lbs.	Size.	Price per pair.
5,	52 x 72,	$1.75.
6,	56 x 74,	2.10.
7,	60 x 80,	2 45.
8,	64 x 84,	2.80.

Extra fine all-wool steel grey blankets, guaranteed all pure wool, fine soft finish, at 40c a pound, or—

Lbs.	Size.	Price per pair.
7,	62 x 82,	$2.80.
8,	64 x 84,	3.20.
9,	68 x 86,	3.60.
10,	70 x 90,	4.00.

Extra fine all-wool steel grey blankets, special soft, pure finish, at 45c a pound, or—

Lbs.	Size.	Price per pair.
7,	64 x 82,	$3.15.
8,	68 x 86,	3.60.
9,	70 x 90,	4.05.
10,	72 x 92,	4.50.

Extra superfine, all pure wool, steel grey blankets, soft lofty finish, with solid blue borders, at 50c a pound, or—

Lbs.	Size.	Price per pair.
8,	64 x 84,	$4.00.
9,	68 x 86,	4.50.
10.	70 x 90,	5.00.

Klondike or Miners' Camping Blankets.

Extra heavy all-wool blankets, in medium or light grey shades, fine soft finish, solid blue and fancy borders, at 40c a pound, or—

Lbs.	Size.	Price per pair.
10,	72 x 90,	$4.00.
12,	72 x 90,	4.80.
14,	72 x 90,	5.60.

Special extra heavy fine all pure wool blankets, in medium or light grey shades, fine soft fleecy finish, made from selected stock, assorted fancy borders, at 45c a pound, or—

Lbs.	Size.	Price per pair.
10,	72 x 90,	$4.50.
12,	72 x 90,	5.40.
14,	72 x 90,	6.30.

Klondike Rubber Blankets.

Made of a superior quality of rubber, with a fine heavy duck back, very suitable for miners or campers, large size, eyelets on sides and ends, sizes 4½ x 6½ feet, $1.75, 2.00 each.

Comforters.

Special, fine American sateen comforter, reversible, assorted new designs and colorings, blue, fawn, crimson, slate, terra cotta, fancy stitched, size 72 x 78, $1.98 each.

Our Leaders, Nos. 10 and 11, made of English printed sateens, in a variety of designs, size 72 x 78, $1.50, 1.75 each.

Fine American printed sateen comforter, in entirely new designs, size 60 x 72, $1.25, 1.50, 1.75 each.

Fancy printed sateen comforters, reversible, all new designs, fancy stitched, size 60 x 72, $1.50, 1.75, 2.00 each.

Fine heavy printed sateen comforters, size 72 x 78, $1.75, 2.00, 2.25 each.

Fancy printed sateen comforters, reversible, all new designs, fancy stitched, size 72 x 78, $1.75, 2.00, 2.25, 2.50 each.

Fine heavy English printed sateen comforters, fancy stitched, size 72 x 78, $2.00, 2.25, 2.50, 2.75, 3.00 each.

Special, fine American printed sateen comforters, all entirely new designs, in a large assortment of combinations, in fawn, terra cotta, blue, crimson and pink shades, filled with all pure white cotton batting, fancy stitched, size 68 x 72, very special, $1.39 each.

All our English and American sateen comforters are assorted in crimson, slate, blue, fawn, electric and black grounds, with combinations of other colors, lined with colored lining, which we guarantee fast, and are filled with pure white cotton batting, odorless.

English chintz top comforters, all new patterns, lined with Turkey red, size 72 x 76, $1.25, 1.50, 1.75 each.

Heavy twilled English chintz comforters, all new Paisley patterns, lined with Turkey red, size 72 x 76, $1.50, 1.75, 2.00 each.

Heavy English plain chintz comforters, reversible, all new designs, Paisley effects, size 72 x 76, $1.75, 2.00 each.

Extra fine heavy twill English chintz reversible comforters, in entirely new and attractive Paisley patterns, size 72 x 76, $1.75, 2.00, 2.25 each.

No. 1. Printed cambric comforters, with printed linings, filled with grey filling, size 50 x 70, 75c each.

No. 2. Fancy printed cambric comforters, with fancy printed linings, filled with grey filling, size 56 x 70, 85c each.

Nos. 3 and 4. Fancy printed cambric comforters, in red, blue and fawn shades, filled with grey filling, size 64 x 72, $1.00, 1.25 each.

Eiderdown Comforters.

We make a specialty of eiderdown comforters, and this season are showing new and exclusive designs in English, French and American sateens, in crimson, olive, electric, terra cotta, blue, fawn and Nile, with combinations of other colors, in light and dark effects. We guarantee all down comforters to be perfectly down-proof, filled with pure down of a superior quality.

Fine English art sateens, entirely new designs, in all the new shades of blue, crimson, electric blue, fawn, olive and terra cotta, guaranteed down-proof, size 6 x 6 feet, $4.50, 5.00, 6.00, 7.00 each.

Special English and American sateens, in all new patterns and colorings, filled with pure down and guaranteed down-proof, size 6 x 6 feet, $5.00 each.

Choice designs in French sateens, silk finish, art shades and combinations, size 6 x 7 feet, $6.50, 7.00, 8.00, 9.00, 10.00 each.

Quilts.

We keep the largest and best selected stock in Canada in Canadian, English and American makes, consisting of Marseilles, toilet, crochet, honeycomb and Alhambras.

Our special fine Canadian crochet quilt, fine soft finish, full bleached, new Marseilles designs, size 11/4, or large double-bed size, at 75c, $1.00, 1.10 each.

Our Lily, American crochet quilts, entirely new designs, hemmed ready for use, size 11/4, or large double-bed size, at 1.00 each.

Our Peerless, fine American crochet quilts, in all the newest Marseilles designs, hemmed ready for use, size 11/4, or large double-bed size, $1.25 each.

Our Primrose, very fine American crochet quilt, fine soft finish, full bleached, large range of new Marseilles designs, hemmed ready for use, size 11/4, or full double-bed size, $1.50 each.

American full-back Marseilles quilt, in all the newest designs, as follows—

Size.	No.	Price.
11/4	LKD	$1.90.
11/4	OBS	2.00.
11/4	MGL	2.50.
11/4	EFK	2.75.
11/4	SMC	3.00.
11/4	JBH	3.50.

Marseilles cot quilts, sizes 36 x 45 inches, 50c, 65c, 75c; 45 x 54 inches, 75c, 85c, $1.00 each.

English satin cot quilts, sizes 36 x 45 inches, 50c, 75c, $1.00; 45 x 54 inches, 75c, $1.00, 1.25, 1.50 each.

American crochet cot quilts, sizes 45 x 56 inches, with new knit edge, ready for use, 65c, 75c each.

English fine white honey-comb quilts, fringed ends and sides, new designs, sizes 10/4, 58c, 65c, 75c, 85c, $1.00; 11/4, 75c, 90c, 1.00, 1.15, 1.25, 1.50, 1.75, 2.00 each.

Extra fine quality English honeycomb quilts, heavy fringed ends and sides, size 12/4, $2.25, 2.50, 2.75, 3.00 each.

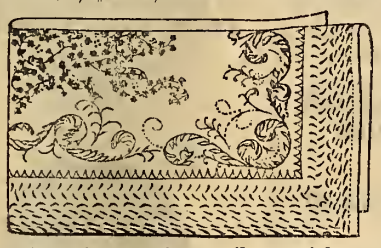

Fine English satin quilts, with satin finish, full bleached, all new designs in scroll and Roman patterns, size 9/4, $1.25, 1.50; 10/4, $1.25, 1.50, 1.75, 2.00; 11/4, $1.50, 1.75, 2.00, 2.25, 2.50, 2.75, 3.00, 3.50 each; 12/4, $2.75, 3.00, 3.50, 4.00 each.

English Marseilles toilet quilts, fine soft finish, large range of new designs, size 9/4, $1.50, 1.75, 2.00; 10/4, $1.50, 2.00, 2.25; 11/4, 2.00, 2.50, 2.75, 3.00 each.

Colored English satin quilts, in assorted colors, guaranteed fast, new and neat patterns, size 11/4, or large double-bed size, $2.25, 2.50, 2.75, 3.00, 3.50, 4.00.

Colored English Alhambra quilts, in all the newest patterns, colors red and white, blue and white and chintz, all fast colors, sizes 10/4, 50c, 65c, 75c, 85c; 11/4, 85c, $1.00, 1.25, 1.35, 1.50, 1.75, 2.00 each.

Special in our White Quilt Department.

The T. Eaton Co., Limited, special fine white crochet quilt, Marseilles patterns, full bleached, manufactured from selected yarns, weight 2½ lbs, guaranteed pure, size 11/4, or full double-bed size, special, 73c each.

White Satin Quilt—
Superior quality fine English white satin quilt, rich satin finish, in the very latest designs in scroll and floral patterns, exquisitely grouped—we guarantee this quilt unexceptional value—full bleached, soft finish, size 11/4, or 2¼ x 2¾ yds, $1.98 each.

Our Leader—
This full 11/4 size white crochet quilt, weighing 2¾ lbs, woven into a series of the most popular and refined patterns, worked in a neat raised effect, all new borders, hemmed or plain, 78c.

Our Special—
White crochet quilt, woven from long combed soft washed stock, represents a complete range of patterns with novelty borders, woven in the best raised effects, showing patterns extremely rich, size 11/4, or large double-bed size, 93c each.

Our Morning Glory—
Fine American crochet quilt, woven in Marseilles designs in the richest raised effects, combination of scroll, leaf and centre-piece patterns, full bleached, bright finish, hemmed ready for use, size 11/4, or large double-bed size, $1.00 each.

Rugs.

Shawl rugs, fringed ends, steamer rugs or travelling shawls, or carriage knee rugs, also very suitable for couch rugs, of which we show a large range of the latest designs in plain, plaids and checks, in a large variety of colors in navy blue, brown, fawn, green, grey and black, $2.00, 2.50, 3.00, 3.50, 4.00, 4.50, 5.00, 5.50, 6.00, 7.00, 8.00, 9.00, 10.00 each.

Seal or printed rugs, large range of choice new designs and shades, with plain black seal back, $2.50, 3.00, 3.50, 4.00, 4.50, 5.00, 5.50, 6.00, 7.00, 8.00 each.

Fancy wool rugs in a large range of new patterns and shades, in checks and stripes, taped edges, combination of colors in blue fawn, grey, brown, green, etc., $1.50, 1.75, 2.00 each.

Rubber rugs, unlined, good quality of rubber, large size, $1.10, 1.25 each.

Rubber lap rugs, fine quality rubber, fancy check lining, assorted colors, $1.50, 1.75, 2.00 each.

Heavy English rubber lap rugs, with plain heavy lining, in dark green, brown and blue, $2.50, 3.00, 3.50, 4.00, each.

Heavy English rubber lap rugs, with fancy seal or printed lining on back, $3.50, 4.00, 4.50, 5.00 and 6.00 each.

Austrian silk rugs, suitable for lounge, couch or slumber rugs, in combination of blue, navy, crimson, yellow, black, maroon, etc., size 60 x 80, $2.00 each.

Horse Blankets.

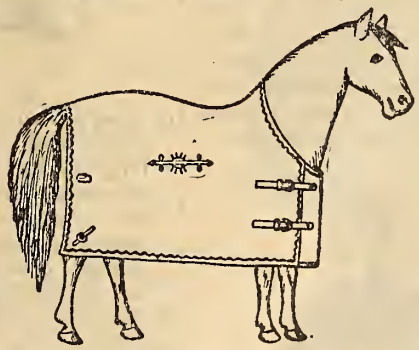

We offer the following horse blankets at very low prices.

Unlined stable blankets, made of a fine quality of striped jute, shaped and strapped, very special, No. 2, 35c; No. 4, 45c; No. 6, 50c each.

Unlined stable blankets, made of heavy quality of jute, fancy striped, shaped and strapped, full size, 50c, 75c, $1.00 each.

Lined stable blankets, fine striped jute, with good quality of heavy lining, large size, shaped and strapped, 75c, 85c, $1.00, 1.25, 1.50 each,

No. B. Striped jute canvas stable blankets, three-quarter lined with heavy purple lining, shaped and strapped, 69c each.

Special fine heavy striped jute stable blankets, three-quarter lined with heavy wool lining, shaped and strapped, No. 1, 90c; No. 2, $1.00; No. 3, $1.25 ea.

No. A. Three-quarter heavy wool lined fine striped jute canvas, shaped and strapped, $1.00 each.

No. 20. Heavy jute canvas, three-quarter lined with heavy wool lining, shaped and strapped, special, $1.19 each.

No. 20a. Heavy striped jute canvas, three-quarter lined with heavy wool lining, shaped and strapped, $1.25 ea.

No. 40. Fine fancy striped jute canvas, lined with heavy wool lining, three-quarter, shaped and well strapped, very special, $1.35 each. 20

No. K. This blanket is manufactured specially for our trade, heavy jute, fancy striped, lined with heavy grey wool lining, well strapped and shaped, three-quarter lined, $1.50 each; full lined, $1.75 each.

No. 56. Our standard North-West heavy jute blanket, lined all through with heavy grey wool lining, shaped and strapped, $1.95 each.

Our Sandow Blanket—
These blankets are warranted to stand more strain than any other jute blanket made, and are specially adapted for the stable, $1.65 each.

Dutch Kerseys—
We would call special attention to this line of blankets. They are made of the very best material, are very strong and durable, fancy stripes, assorted patterns, bound, shaped and strapped, No. 14, $2.00; No. 13; $2.25 each.

Horse blanketing, heavy all wool, in solid and fancy checks, good range of colors in black and red, yellow and black, black and grey, navy and grey, red and grey, 72-inch, $1.00, 1.25 yd.

Fine all-wool street blankets, shaped, hemmed and strapped, in a variety of combinations of colors, in solid checks of red and black, purple and black, yellow and black, $2.00, 2.25, 2.50 ea.

Heavy all-wool street blankets, fine quality of wool, well made and strapped, assorted patterns and colors in solid and fancy checks, in blue and black, light and dark grey, red and black, and grey and black, full size, $2.50, 3.00, 3.50 each.

Square all-wool street blankets, made from fine heavy quality wool cloth, superior finish, assorted patterns in large fancy checks, 80 x 80, $4.00, 4.50, 5.00 each.

Whips.

We keep a large range and well-selected stock of driving whips, ranging in prices from 10c to $3.50.

Buggy whip, 6 feet, 10, 15c, 20c, 25c, 50c, 75c each.

Special value, 6-foot buggy whips, 25c, 50c, 75c each.

Extra quality in rawhide or whalebone centre, 6-foot, $1.00, 1.25, 1.50 each.

Special quality of solid rawhide or whalebone centre, length 6 feet, $1.50, 1.75, 2.00, 2.50, 3.00, 3.50 each.

Fine quality of English holly whips, long fine lash, $2.00, 2.25, 2.50 and 3.00 each.

CLOTHING DEPARTMENT.

Men's Ulsters.
36 to 46 inches chest measurement
From $4.49 to $10.00.

No. 1.

1. Men's ulsters, heavy Canadian frieze, deep storm collars, double-breasted, tab for throat, slash pockets, heavy checked linings, full 50 to 52 inches long, in brown, Oxford grey and black shades, as cut No. 1, price $4.49.

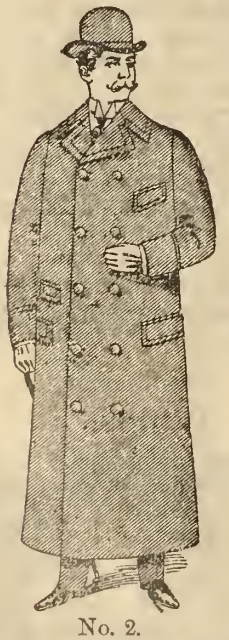

No. 2.

2. Men's all-wool frieze ulster overcoats, heavy checked linings, outside breast pocket, deep storm collar, tab for throat, double-breasted and full length, in black, Oxford grey, brown and fawn shades, as cut No. 2, $5.95.

3. Men's heavy all-wool frieze ulsters, best checked fancy linings, without belt, deep storm collar, tab for throat, double-stitched welt seams, in brown, black and grey shades (as our $10.00 coat last year), as cut No. 2, $7.50.

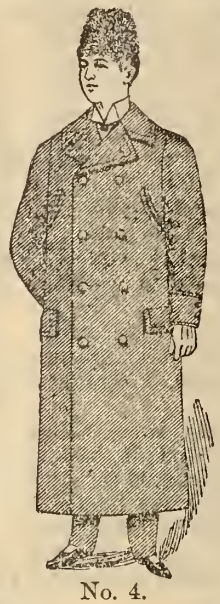

No. 4.

4. Men's double-breasted heavy weight frieze ulster overcoats, in Oxford grey shade only, strong tweed lining and interlined with rubber sheeting (resisting wind and rain), deep storm collar, slash pockets, tab for throat, as cut No. 4, $7.50.

No. 5.

5. Men's ulsters, pure all-wool 36-oz frieze, double-breasted, deep storm collars, heavy checked tweed linings, tab for throat, raw edges and lapped seams, outside breast pocket, colors black, grey, claret and brown, as cut No. 5 (this was our regular $12.50 ulster last season), special, $10.00.

Men's Single-Breasted Fly-Front, Stylish Overcoats.

From $10.00 to $12.50.

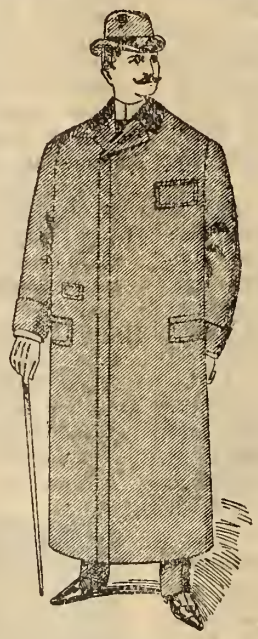

No. 6.

6. Men's single-breasted fly-front ulster overcoats, 54 in. long, in navy, blue and black imported beaver cloth, deep silk velvet collars, outside breast pocket, Italian cloth linings, open at bottom, as cut No. 6, $10.00.
7. Men's all-wool frieze single-breasted fly-front ulsters, with deep silk velvet collars, in brown and black shades, best Italian cloth linings, outside breast pocket, silk-stitched edges and seams, as cut No. 6, $10.00.
8. Fine impor ed West of England Oxford grey cheviot single-breasted fly-front ulsters, 52 inches long, with deep silk velvet collar, fine Italian cloth linings, out and inside breast pockets, very latest cut and style, as cut No. 6, $12.50.
9. Fine imported blue, and Oxford chinchilla cloth paddock ulster overcoat, deep silk velvet collar, 52 inches long, best Italian cloth linings, outside breast pocket, latest New York and London style, as cut No. 6, $12.50.

Men's Overcoats — Single-Breasted and Double-Breasted.
34 to 44-inches chest measurement.
From $5.00 to $18.00.

No. 10.

10. Men's navy blue and black beaver cloth overcoats, single-breasted fly-front, velvet collar, Italian cloth linings, outside breast pocket, well made, as cut No. 10, $5.00.

No. 11.

11. Men's double-breasted beaver cloth overcoats, in black and navy blue, velvet collar, farmer's satin linings, perfect fit and well finished, as cut No. 11, only with breast pocket outside, $5.00.

Be sure that stamps are enclosed in your letter to pay the postage when ordering goods by mail, only one cent per ounce.

No. 12.

12. Men's single-breasted, fly-front overcoats, in brown and grey melton cloth, velvet collars, strong farmer's satin linings, two inside breast pockets, perfect fit, as cut No. 12, $7.50.

13. Men's fine navy blue and black English beaver cloth overcoats, single-breasted, fly-front style, two inside breast pockets, outside ticket pocket, velvet collars, Italian cloth linings, as cut No. 10, $7.50.

14. Men's double-breasted overcoats, in navy blue and black English beaver cloth, two inside breast pockets, velvet collars, best farmer's satin lining, good mohair sleeve linings, as cut No. 11, $7.50.

No. 15.

No. 15. Men's single-breasted fly-front, medium fall weight overcoats, in Oxford grey and black, clay twilled worsted, vent cuffs, single silk-stitched edges, good Italian linings, without velvet collar, as cut No. 15, $8.00.

No. 16. Extra fine quality of English beaver cloth, single-breasted, fly-front, in black and navy blue shades, silk velvet collar, two inside breast pockets, good Italian cloth linings, as cut No. 12, $10.00.

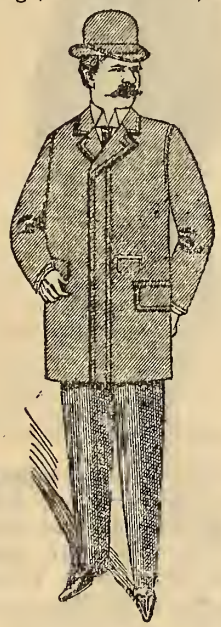

No. 17.

17. Nobby fall overcoat in short box back style, imported dark fawn English whipcord, lapped seams, vent in sides, two inside breast pockets, single-breasted, best farmer satin linings to match, as cut No. 17, $10.00.

18. Men's double-breasted black and navy blue English beaver overcoats, vent cuffs, Italian cloth linings, silk velvet collar, two inside breast pockets, mohair sleeve linings, as cut No. 11, $10.00.

19. Imported West of England Oxford grey, clay twilled worsted, medium extra heavy fall weight overcoats, single-breasted, fly-front, silk-stitched edges, best farmer satin linings, as cut No. 15, $10.00.

20. Men's single-breasted overcoats, Oxford grey imported English tweed, silk cord on edges and pockets, silk velvet collar, fly-front, two inside pockets, Italian cloth linings, good trimmings, as cut No. 12, $12.50.

21. Navy blue and black imported English melton cloth, single-breasted style, double-stitched seams, Italian cloth body linings, satin sleeve linings, two inside pockets, as cut No. 12, $12.50.

22. Navy blue and black English beaver cloth, single-breasted, fly-front, silk velvet collar, satin-lined sleeves and shoulders, fancy worsted tweed body linings, first-class fit and style, as cut No. 12, $12.50.

23. Men's navy blue and black English beaver overcoats, single-breasted, fly-front style, fashionable length, silk velvet collar, shoulders satin-lined, with skirt linings of fancy worsted tweeds, two inside pockets, well made, as cut No. 12, $12.50.

No. 24.

24. Double-breasted imported English beaver overcoats in black and navy blue shades, two inside pockets, silk velvet collar, satin-lined shoulders, fancy checked skirt linings, fashionable garments, as cut No. 24, $12.50.

25. Single-breasted overcoats in fine imported English beavers, deep silk velvet collar, silk-stitched edges, fancy checked worsted tweed skirt linings, satin-lined shoulders, cut in the latest style, Oxford grey, brown and tan shades, as cut No. 12, $12.50.

No. 26.

26. Men's very stylish short box back overcoat, best imported fawn beaver cloth, double-breasted, vent in sides, silk-stitched edges, two inside pockets, as cut No. 26, $12.50.

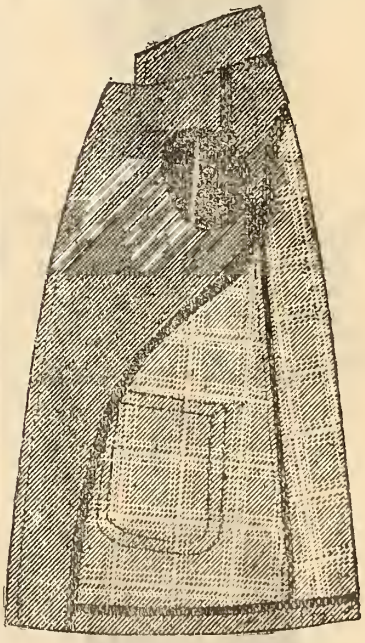

No. 27.

27. Men's English whipcord short box back fall overcoats, double woven material, showing whipcord on outside and checked on inside, got up beautifully, with seams and pockets piped with satin, nobby and stylish short walking coat for young man, as cut No. 27, $15.00.

28. Men's navy blue and black imported English beaver overcoats, single-breasted, fashionable length, pure wool goods, half satin-lined, with fancy dark checked worsted

skirt linings, silk - stitched seams and edges, silk velvet collar, as cut No. 12, $15.00.

29. Very best imported English beaver, single-breasted, fly-front overcoats in black and navy blue, double silk-stitched edges, half satin-lined, with heavy Italian skirt linings, silk velvet collar, as cut No. 12, $18.00.

Youths' Ulsters, Double-Breasted.

29 to 35 inches chest measurement.

No. 30.

30. Youths' frieze ulsters, good heavy weight, fawn, black, Oxford grey and brown shades, half belt at back, tab for throat, slash pockets, checked tweed linings, as cut No. 30.

Sizes 29, 30, 31, 32, 33, 34, 35.
$3.75, 4.00, 4.25, 4.50, 4.75, 4.95, 4.95.

No. 31.

31. Youths' extra heavy all-wool frieze ulster overcoats, in black, grey and brown, half belt, tab for throat, outside breast pocket, good tweed linings, as cut No. 31.

Sizes 29, 30, 31, 32, 33, 34, 35.
$5.00, 5.00, 5.25, 5.50, 5.75, 5.95, 5.95.

32. Youths' heavy frieze ulster overcoats, in brown, black and grey, welt seams, deep storm collar, tab for throat, linings of checked tweed, open at bottom, outside breast pocket, as cut No. 31.

Sizes 33, 34, 35.
$7.00, 7.50, 7.50.

Youths' Beaver Overcoats Single-Breasted and Double-Breasted.

31 to 35 inches chest measurement.

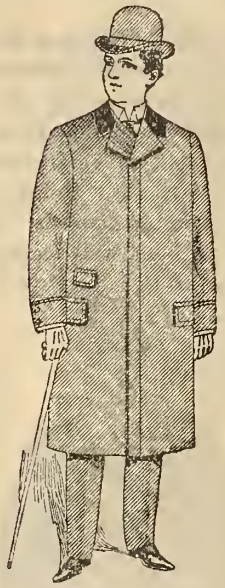

No. 33.

33. Youths' single-breasted navy blue and black English beaver cloth overcoats, silk velvet collar, two inside breast pockets, best Italian linings, mohair sleeve linings, as cut No. 33.

Sizes 32, 33, 34, 35.
$8.00, 8.50, 9.00, 9.50.

No. 34.

34. Young men's nobby short covert whipcord overcoats, as illustrated, cut No. 34. with heavy Italian linings, tab for throat, sizes 32 to 36 inches chest measure, $10.00.

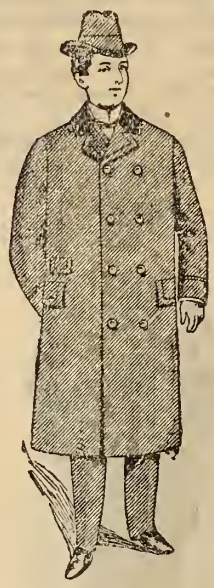

No. 35.

35. Youths' double - breasted English beaver cloth overcoats, in navy blue and black, silk velvet collar, two inside pockets, lined with twilled Italian, as cut No. 35.

Sizes 32, 33, 34, 35.
$8.50, 9.00, 9.50, 10.00.

36. Youths' single-breasted Oxford grey English tweed overcoats, edges and pockets trimmed with silk cord, silk velvet collar, Italian linings, as cut No. 33.

Sizes 34, 35.
$12.50, 12.50.

37. Navy blue and black melton and beaver cloth overcoats, in single or double-breasted styles, silk velvet collars, two inside pockets, best linings and trimmings, as cuts Nos. 33 or 35.

Sizes 34, 35.
$12.50, 12.50.

38. Youths' single - breasted beaver cloth overcoats, navy blue and black, velvet collars, outside breast pocket, Italian cloth linings, as cut No. 33.

Sizes 31, 32, 33, 34, 35.
$4.25, 4.50, 4.75, 5.00, 5.00.

39. Black and navy blue beaver cloth youths' overcoats, in double-breasted style, velvet collars, twilled Italian linings, outside breast pockets, as cut No. 35.

Sizes 31, 32, 33, 34, 35.
$4.25, 4.50, 4.75, 5.00, 5.00.

40. Youths' single - breasted navy blue and black English beaver overcoats, velvet collar, good linings, as cut No. 33.

Sizes 31, 32, 33, 34, 35.
$6.00, 6.50, 7.00, 7.50, 7.50.

41. Navy blue and black English beaver overcoats, double-breasted, velvet collar, good Italian cloth linings and trimmings, as cut No. 35.

Sizes 31, 32, 33, 34, 35.
$6.00, 6.50, 7.00, 7.50, 7.50.

Boys' Ulsters.

22 to 30 inches chest measurement.

No. 42.

42. Boys' ulsters, in good heavy frieze, in fawn, brown, black and grey shades, deep storm collar, half belt, slash pockets, tab for throat, checked tweed linings, as cut No. 42.

Sizes 22, 23, 24, 25, 26, 27, 28.
$3.00, 3.25, 3.25, 3.50, 3.75, 4.00, 4.00.

No. 43.

43. Boys' all-wool frieze ulsters, deep storm collar, outside breast pocket, tab for throat, checked tweed linings, brown, grey and black shades, as cut No. 43.

Sizes 22, 23, 24, 25, 26, 27, 28.
$3.75, 4.00, 4.25, 4.50, 4.50, 4.75, 4.75.

Boys' Overcoats.

No. 44.

44. Boys' brown tweed cape overcoats, detachable square front cape to button down front, strong tweed linings, sizes 20 to 26 inches, as cut No. 44, $4.00.

No. 45.

45. Boys' overcoats, with capot, made of Mackinaw cloth, in navy blue and heather mixtures, red flannel piped seams, with epaulettes on shoulders, double-breasted, Red River style, sizes 20 to 26 inches, as cut No. 45, $3.50.
46. Boys' black and brown frieze medium length overcoats, with cape, tweed linings, sizes 22 to 30 inches, as cut No. 44, $3.50.
47. Boys' navy blue cheap herring-bone tweed overcoats, with cape, serviceable lining, sizes 22 to 28 inches, as cut No. 44, $2.00.

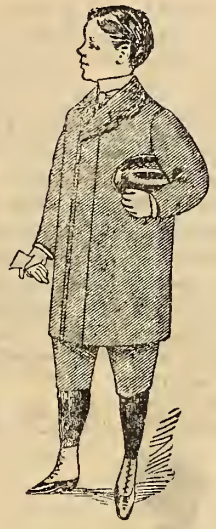

No. 48.

48. Boys' overcoats, made of fine whipcord, fawn color, single-breasted, fly-front, good Italian cloth linings, as cut No. 48, $5.00 each.

WRITE FOR SAMPLES

ORDER BY MAIL

Men's Reefers or Pea Jackets.

36 to 44 inches chest measurement.

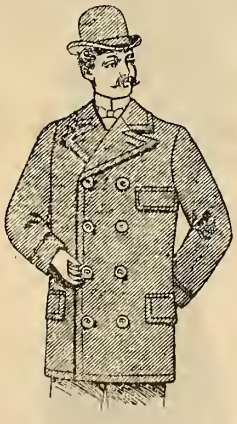

No. 49.

49. Men's reefers, or short double-breasted pea jackets, in black and brown frieze, deep collar, tweed lined, heavy and warm, as cut No. 49, $3.95.
50. Dark navy blue beaver cloth pea jackets, good strong tweed linings, deep collar, good fit, as cut No. 49, $3.95.

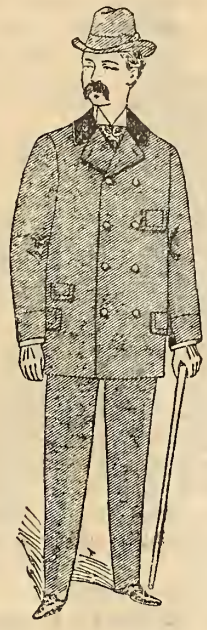

No. 51.

51. Men's pea jackets in navy blue, nap, with velvet collar, also brown and grey all-wool frieze cloth, with deep cloth collar, good tweed linings, well made, heavy and warm, as cut No. 51, $5.00.
52. Men's heavy navy blue nap cloth pea jackets, with silk cord edges, good checked tweed linings, deep velvet collar, outside breast pocket, as cut No. 51, $7.50.
53. Men's pea jackets or reefers, in black and navy blue beaver cloth, with deep collars, heavy Italian cloth linings, good trimmings, as cut No. 49, $7.50.
54. Men's heavy all-wool 36 oz. frieze pea jacket, in dark brown shade, deep storm collar, heavy checked tweed linings, good sleeve linings, well made and finished, as cut No. 49, $7.50.

Youths' Pea Jackets or Reefers.

31 to 35 inches chest measurement.

55. Navy blue beaver cloth pea jackets, with deep collar, good tweed linings, well made, as cut No. 49.
Sizes 31, 32, 33, 34, 35,
$3.50, 3.75, 3.95, 3.95, 3.95.
56. Black and brown all-wool frieze youth's pea jackets, deep ulster collar, heavy tweed linings, warm and comfortable, as cut No. 49.
Sizes 31, 32, 33, 34, 35,
$3.50, 3.75, 3.95, 3.95, 3.95.
57. Oxford grey and brown all-wool extra heavy frieze, checked tweed linings, deep storm collar, as cut No. 49.
Sizes 31, 32, 33, 34, 35,
$4.00, 4.25, 4.50, 4.75, 5.00.
58. Dark navy blue nap cloth reefers, double-breasted, checked tweed linings, velvet collar, well made, as cut No. 51.
Sizes 31, 32, 33, 34, 35,
$4.00, 4.25, 4.50, 4.75, 5.00.
59. All-wool navy blue imported nap cloth reefers, extra heavy with silk cord edges and pockets, Italian cloth linings, good trimmings, as cut No. 51.
Sizes 31, 32, 33, 34, 35,
$5.00, 5.50, 6.00, 6.50, 7.00.
60. Fine imported English beaver cloth pea jackets, in black and navy blue, double-breasted, velvet collars, Italian cloth linings, as cut No. 51.
Sizes 29, 30, 31, 32, 33, 34, 35,
$5.25, 5.50, 5.75, 6.00, 6.25, 6.50, 7.00.

Boys' and Youths' Norway Reefers.

22 to 30 inches chest measurement.

No. 61.

61. Heavy black and brown frieze Norway reefers, extra long, and made with deep storm collars, checked tweed linings, well made, as cut No. 61.
Sizes 22, 23, 24, 25, 26,
$2.75, 2.75, 3.00, 3.00, 3.25,
Sizes 27, 28, 29, 30.
$3.25, 3.50, 3.50, 3.50.
62. Dark navy blue nap cloth Norway reefers, good heavy tweed linings and deep storm collars, extra long, as cut No. 61.
Sizes 22, 23, 24, 25, 26,
$2.75, 2.75, 3.00, 3.00, 3.25.
Sizes 27, 28, 29, 30.
$3.25, 3.50, 3.50, 3.50.
63. All-wool imported English nap cloth Norway reefers, deep storm collars, silk cord edges, heavy checked tweed linings, tab to button across the throat, as cut No. 61.
Sizes 22, 23, 24, 25, 26,
$3.00, 3.25, 3.50, 3.75, 4.00.
Sizes 27, 28, 29, 30.
$4.25, 4.50, 4.75, 5.00.
64. All-wool heavy 36-oz frieze cloth reefers, in black and

brown shades, storm collar, with tab to button across the throat, heavy checked tweed linings, as cut No. 61.

Sizes 22, 23, 24, 25, 26,
$3.00, 3.00, 3.25, 3.25, 3.50,
Sizes 27, 28, 29, 30.
$3.50, 3.75, 3.75, 4.00.

65. Fine imported English beaver cloth, in navy blue and black shades, deep storm collar, heavy checked tweed linings, tab to button across the throat, as cut No. 61.

Sizes 22, 23, 24, 25, 26,
$3.50, 3.75, 4.00, 4.25, 4.50,
Sizes 27, 28, 29, 30.
$4.75, 5.00, 5.25, 5.50.

Boys' Pea Jackets or Reefers.

22 to 30 inches chest measurement.

No. 66.

66. Heavy navy blue nap cloth pea jackets or reefers, double-breasted (with brass buttons up to size 28), black buttons on sizes 29 and 30, velvet collars, checked tweed linings, as cut No. 66.

Sizes 22, 23, 24, 25, 26,
$2.25, 2.25, 2.50, 2.50, 2.75,
Sizes 27, 28, 29, 30.
$3.00, 3.25, 3.50, 3.75.

No. 67.

67. All-wool black and brown frieze pea jackets, cloth collars, heavy checked tweed linings, bone buttons, well made and serviceable, as cut No. 67.

Sizes 22, 23, 24, 25, 26,
$2.25, 2.25, 2.50, 2.50, 2.75.
Sizes 27, 28, 29, 30.
$2.75, 3.00, 3.25, 3.25.

68. Heavy imported navy blue nap cloth reefers, with velvet collars, silk cord edges, heavy checked tweed linings, as cut No. 67.

Sizes 22, 23, 24, 25, 26,
$2.75, 3.00, 3.25, 3.50, 3.75,
Sizes 27, 28, 29, 30.
$4.00, 4.25, 4.50, 4.75.

68½. Boys' reefers, imported English whip cord, dark fawn shade, good fall weight, double-breasted, box back, vent in sides, cloth collar, Italian cloth linings, pearl buttons, sizes 20 to 28 inches chest measurement, $4.50.

Boys' Military Capes.

No. 69.

69. Boys' military cape, black English cheviot, 87-inch sweep, 21 inches deep, brass buttons, button up to neck, capot lined with red flannel, as cut No. 69, $3.50.

Children's Pea Jackets.

21 to 25 inches chest measurement.

No. 70.

70. Children's pea jackets, in navy blue nap cloth, deep sailor collar, buttoned close to the throat, wide braid trimming on collar, pockets and edges, checked tweed linings, as cut No. 70.

Sizes 21, 22, 23, 24, 25.
$3.25, 3.50, 3.50, 3.75, 4.00.

71. Children's reefers, in black imported niggerhead cheviot cloth, double-breasted, buttons up close to the throat, deep sailor collar, braid trimmed, checked tweed linings, as cut No. 70.

Sizes 21, 22, 23, 24, 25.
$3.00, 3.00, 3.00, 3.00, 3.00.

No. 72.

72. Children's fancy reefers, all-wool imported niggerhead tweed, double-breasted, fly-front, silk military braid and frog fastenings, velvet collars, buttons close to the throat, as cut No. 72.

Sizes 21, 22, 23, 24, 25.
$5.00, 5.00, 5.00, 5.00, 5.00.

No. 73.

73. Children's pea jackets, in black and navy blue imported English beaver cloth, double-breasted, button close to the throat, Italian cloth linings, velvet collar, white pearl buttons, as cut No. 73.

Sizes 21, 22, 23, 24, 25, 26.
$4.25, 4.25, 4.50, 4.75, 5.00, 5.25.

No. 74.

74. Children's beaver, box-back reefer, made of fine imported beaver, pleated down front in the latest New York style, with capot at back, fine Italian cloth linings, a handsome coat, as cut No. 74, $6.00.

Men's Waterproof Coats with Detachable Cape.

36 to 46 inches chest measurement.

From $5.00 to $15.00.

No. 75.

75. Black paramatta cloth, 24-inch detachable cape, sewn seams, bottoms faced with rubber on inside, stitched edges, thoroughly waterproof, very special, as cut No. 75, $5.00.

76. Brown or grey check and Oxford mixture tweed, 26-inch detachable cape, sewn seams, checked lining, rubber facing, ventilated, stitched edges, as cut No. 75, $6.00.

77. Black paramatta 27-inch detachable cape, ventilated, all seams sewn, rubber finished around bottom, stitched edges, splendid value, as cut No. 75, $7.00.

78. Dark grey check tweed, soft finish, 28-inch detachable cape, all seams sewn, ventilated under arms, rubber-faced bottoms, very special, as cut No. 75, $8.00.

79. Black paramatta, fast dye, 30-inch detachable cape, all sewn seams, silk stitched, bottoms rubber faced, ventilated, best imported stock, as cut No. 75, $10.00.

80. Navy blue imported serge, hard finish, 28-inch detachable fly-front cape, sewn seams, checked linings, a very serviceable coat, as cut No. 75, $8.00.

81. Heather mixture invisible check tweed, good weight, soft finish, 30-inch detachable cape, all seams sewn, rubber-faced bottoms, ventilated, all-wool material, as cut No. 75, $10.00.

82. Mid-grey covert cloth, 30-inch detachable cape, worsted finish, fast color, will not harden, sewn seams, rubber-faced bottoms, a good serviceable and dressy garment, as cut No. 75, $10.00.

83. Mid-grey or dark fawn, Venetian finish, heavy weight, soft finish, 30-inch detachable cape, all seams sewn with silk, bottoms rubber faced, best imported goods, very special, as cut No. 75, $12.50.

Men's Paddock Waterproof Coats.

36 to 46 inches chest measurement.

From $6.00 to $15.00.

No. 84.

84. Dark grey and bronze worsted finish paddock, double breasted, velvet collar to match, all seams sewn, rubber around bottom, regulation length, as cut No. 84, $6.00.

85. Men's single-breasted fly-front paddock waterproof coats, mid-grey and fawn covert cloth, velvet collar, neat check body linings, rubber-facings around bottom, all seams sewn, stitched edges, four pockets, as cut No. 84, $10.00.

86. Fine West of England navy blue Venetian cloth, single-breasted, fly front, paddock style, checked linings, sewn seams, deep velvet collar, bottoms finished with rubber, as cut No. 84, $10.00.

87. Men's paddock, in fine black paramatta cloth, single-breasted, fly front, silk velvet collar, vent cuffs, raised seams, as cut No. 84, $10.00.

No. 88.

88. Extra fine West of England covert cloth paddock waterproof, grey and fawn, single-breasted, fly front, sleeves and shoulders lined with fancy striped silk linings, all seams silk sewn, bottom facings of rubber, neat checked lining, silk velvet collar, very latest London style, as cut No. 88, $15.00.

89. Extra choice drab Venetian finish waterproof, double-breasted, large smoked pearl buttons, box back, open on sides, bottom finished with rubber, seams double stitched, tab for throat, checked linings, as cut No. 88, $15.00.

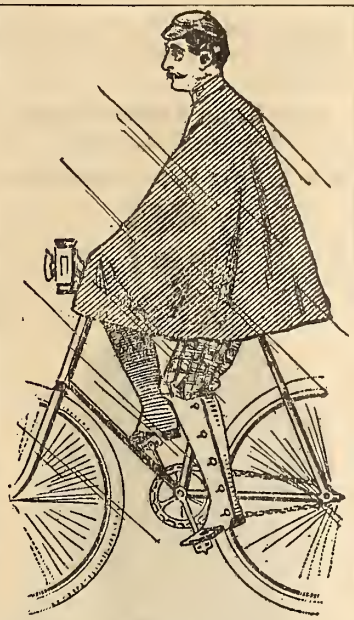

No. 90.

90. Men's waterproof bicycle capes, imported black paramatta cloth, with 110-inch sweep, 30 inches deep in back, 32 inches deep in front, button close to throat, as cut No. 90, $2.95.

Men's and Boys' Dull-Finished Rubber Coats.

36 to 44 inches chest measurement.

91. Men's black rubber waterproof coats, dull-finished, double-breasted, $1.50.

92. Men's heavy dull-finished black rubber waterproof coats, with snaps and rings for fastening, with throat tab, $2.50.

93. Men's extra heavy black dull-finished rubber waterproofs, double sheeting, with snaps and rings and throat tab, $3.50.

94. Boys' and youths' black dull-finished waterproof coats, double-breasted, sizes to fit boys from 4 to 15 years, $1.50.

Boys' Waterproof Coats.

24 to 32 inches chest measurement.

No. 95.

95. Boys' blue-black paramatta cloth waterproof coats, cape attached, without sleeves, sewn seams and stitched edges, to fit boys from 6 to 14 years, as cut No. 95.

Sizes	24,	26,	28,	30,	32.
	$3.50,	3.75,	4.00,	4.25,	4.50.

96. Fine imported dark Oxford grey worsted waterproof coats for boys, plain cloth cape attached, without sleeves, stitched edges, sewn seams, checked linings, as cut No. 95.

Sizes	24,	26,	28,	30,	32,
	$3.50,	3.75,	4.00,	4.25,	4.50.

Klondike, Driving, and Hunting Coats.

36 to 44 inches chest measurement.

97. Men's reversible jackets, made of strong cottonade, lined with heavy etoffe, buttoned close to throat, with 3-inch collar, ball and socket fasteners, $2.95.

98. Men's Mackinaw jackets, single-breasted, buttons close to throat, patent glove fastener buttons, 4-inch storm collar, tab for throat, $3.50.

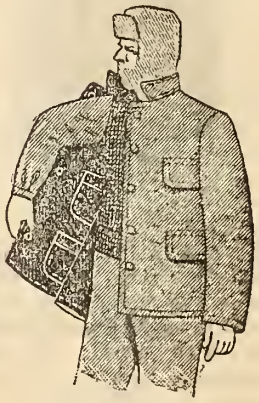

No. 99.

99. Black leather coats, 3 outside flap pockets, with 3½-inch drab corduroy storm collars, lined with corduroy throughout, 2 rows of glove fastener buttons, strongly sewn, button to neck, with patent hand-knit wool cuff inside of sleeves, as cut No. 99, $5.00.

100. Reversible black leather coats, lined with heavy drab corduroy, can be worn either side out, 3 pockets with flaps on either side, button up close to throat, ball and socket fasteners, as cut No. 99, $6.50.

101. Men's reversible coats, one side napa tan leather, the other heavy drab corduroy, 3 flap pockets on either side, very strongly sewn, patent glove fastener buttons, as cut No. 99, $7.50.

No. 102.

102. Black heavyweight Mackinaw cloth coat, with 6-inch storm collar and capot to pull over head, strap across throat, four pockets, including 2 slash, knitted wool cuff inside sleeves, lined throughout with tweed, as cut No. 102, $5.00.

No. 103.

103. Mackinaw coat, heavyweight, with belt around waist, slash pockets, knitted cuffs in sleeves, lined throughout with tweed, high storm collar and capot, tab for throat, as cut No. 103, $5.00.

No. 104.

104. Men's waterproof brown duck coats, 6-inch corduroy storm collar, lined throughout with lambskin fur, 3 flap pockets, tab to button across throat, patent hand-knit wool cuffs attached inside sleeves, extra warm, as cut No. 104, $6.50.

Smoking Jackets and Dressing Gowns.

36 to 44 inches chest measurement.

No. 105.

105. Men's house coats or smoking jackets, in fancy camel's hair cloth, dark ground with fawn and brown checks, edges, pockets and cuffs trimmed with silk cord, frog fastenings, as cut No. 105, $5.00.

106. Men's smoking jackets, in dark fawn and navy blue beavers, silk braid edges, with three rows of stitching, pockets and cuffs neatly trimmed, frog fastenings, as cut No. 105, $5.00.

107. Men's smoking jackets, in plain green broadcloth, silk-faced collar and down fronts quilted, silk-trimmed edges, cuffs and pockets, Italian cloth linings, very neat and stylish, as cut No. 105, $7.50.

108. The Tuxedo men's evening dress coat, in sacque shape, black broadcloth, satin-faced collar and lapels to bottom, good satin linings, sizes 34 to 42, $7.50.

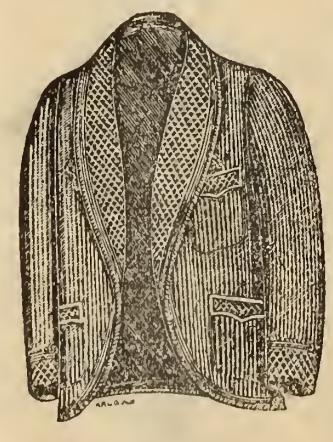

No. 109.

109. Men's smoking jackets or house coats, light brown Venetian cloth, imported goods, silk-faced collar and lapels to bottom of coat, silk cord edge trimmings, very stylish, as cut No. 109, $12.50.

110. Men's house coats or smoking jackets, in fancy brocaded silk, black ground with cardinal thread, black satin sleeve and body linings, braid trimmings, frog fastenings as cut No. 109, $15.00.

No. 111.

111. Men's dressing gowns, in camel's hair cloth, medium dark colors, silk cord edges and pockets, heavy girdle and tassel to match, plainer than No. 111, not as illustrated cut, $6.00.

112. Men's fancy camel's hair cloth dressing-gowns, in dark brown with fawn and red check, also medium grey with fawn overcheck, warm and comfortable, silk cord trimmed edges and pockets, frog fasteners, plainer than No. 111, not as illustrated cut, $7.50.

113. Men's dressing-gowns, good weight, all wool, fancy cloth, 52 inches long, neatly trimmed edges, pockets and cuffs, well made and finished, the latest patterns, plainer than No. 111, not as illustrated cut, $10.00.

114. Men's extra fancy dressing-gowns, in the latest styles and patterns, medium and dark colors, full length, neatly made and trimmed on edges, pockets and cuffs, $12.50.

Men's and Youths' Long Pants.

28 to 46 inches waist measurement.

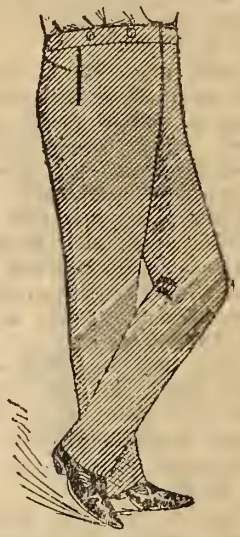

No. 115.

115. Canadian tweed, heavy, good dark serviceable patterns, $1.00.

116. All-wool Canadian tweed, neat stripes, $1.25.

117. Extra heavy all-wool Canadian tweed, neat dark stripes, strongly made and trimmed, special, $1.50.

118. Narrow stripe tweed, neat and serviceable, side and hip pockets, $1.50.

119. Heavy all-wool etoffe pants, assorted patterns, strongly made and heavy pockets, $1.50.

120. Our special dark and medium grey, hairline, good weight, strong pockets and trimmings, a very serviceable pant, $1.95.

121. Heavy brown English corduroy pants, strong pockets and linings, 2 top and 1 hip pockets, $2.00.

122. Good heavyweight drab moleskin pants, strongly sewn and well stayed, $2.00.

123. Heavy all-wool 36-oz. Mackinaw pants, 3 pockets, well sewn, and made to stand hard wear, very warm, $3.00.

124. Fine stripe, dark and medium shade, Canadian tweeds, perfect fitting, $2.50.

125. Black striped English worsted in several neat patterns, also plain black Venetian or clay twilled pants, perfect in fit and workmanship, side and hip pockets, $3.00.

126. Dark, light or medium shade of colored English worsted, in neat stripes, well made and trimmed, $3.00.

127. Imported black Venetian finished worsted, solid cloth, splendid weight, fast color, side and hip pockets, $3.50.

Estimates and Samples of Lace or Fringed Window Shades furnished on application.

128. Scotch and English tweed, newest colors and patterns, good variety, perfect cut, side and hip pockets, $3.50.
129 Men's best black striped English worsted, solid, good weight material, in several patterns, extra value, $4.00.
130. Fine West of England worsted, in neat dark and medium grey shades, rich, serviceable and dressy, $4.00.
131. Black Venetian finished worsted, solid and extra weight, guaranteed all wool and fast dye, extra well made and perfect fitting, $4.00.
131½. Very best West of England worsteds, neat stripes, dark colors, solid all-wool cloth, 3 pockets, first-class trimmings, perfect finish, sizes 32 to 44, $5.00.
132. Youths' all-wool Canadian tweed, light and dark colors, neat stripes, $1.00, 1.25, 1.50, 1.75, 1.95, 2.50, 3.00.
133 Youths' English worsted and tweed, dark colors, very neat patterns, side and hip pockets, $3.00, 3.50.

Men's Black Worsted, Corduroy, Tweed and Fancy Vests.

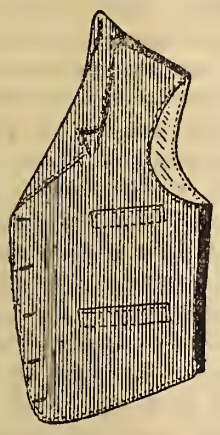

No. 134.

134. Medium and dark tweed assorted patterns and colors, special, 75c.
135. Fancy tweed, dark and medium colors, assorted patterns, extra good quality, $1.
136. Black Venetian finished worsted, with collar, bound with silk mohair binding, good trimmings, as cut No. 134, $1.50.

No. 137.

137. Corduroy vests, single-breasted, fly front, drab, myrtle or navy, with colored spots, good linings and trimmings, as cut No. 137, $1.50.
138. Fine English all-wool corduroy vests, in brown and buffet brown, with colored spots, single-breasted, fly front, first-class trimmings, as cut No. 137, $2.00.
139. English corduroy vest, fine all-wool cord, navy blue, brown or drab, with medium size spots, different shades, fly front, extra well made and trimmed, as cut No. 137, $2.50.
140. Men's extra fine English corduroy, drab cord, shaded with gold (the latest pattern) single-breasted, a very nobby and stylish vest, as cut No. 137, $3.00.
141. Silk and wool vest, in very neat, small patterns, brown with blue spot, navy blue with red spot, and green with red spot, single-breasted, fly front, best trimmings, as cut No. 137, $3.50.
144. Black leather, Kersey cloth lined, four flap pockets, suitable for drivers, $2.50.
145. Napa tan leather, lined with corduroy, 4 flap pockets, glove fastener buttons, $3.00.

Men's Smocks, Overalls and Aprons.

No. 146.

146. White twill drill overalls, with or without bib, 3 pockets, sizes 32 to 44 inches waist measure, 40c pair.
147. Heavy blue denim overalls, with or without bib, sizes 32 to 44 inches waist measure, 3 pockets, special, 50c pair.
148. Extra heavy blue denim overalls, with or without bib, 3 pockets, sizes 32 to 44 inches waist measure, as cuts Nos. 146 or 149, 75c pair.

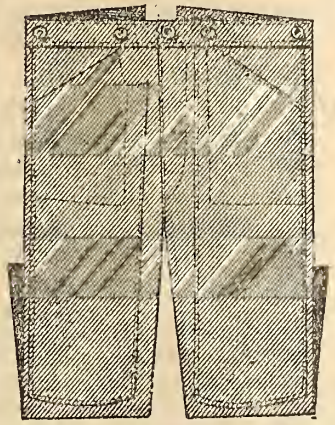

No. 149.

149. Heavy cottonade striped overalls, good weight, without bib, top and hip pockets, sizes 32 to 44 inches waist measure, as cut No. 149, 75c pair.

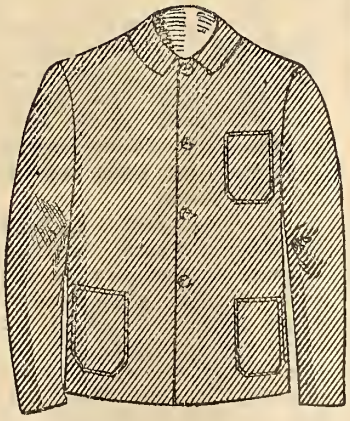

No. 150.

150. Good heavy blue denim smocks, extra well made, sizes 36 to 44 inches chest measure, as cut No. 150, 50c each.
151. Extra heavy blue denim smocks, well and strongly made, sizes 36 to 44 inches chest measure, 75c each.
152. White drill smocks, strongly sewn and neatly made, sizes 36 to 44 inches chest measure, 40c each.
153. Grocers' aprons, blue denim, white duck, and white drill, 25c each.

No. 154.

154. Little boy's brownie overalls, made of heavy blue denim, with bib and strap for brace, 2 hip pockets, 2 front and 1 pocket in bib, sizes to fit boys from 4 to 10 years, as cut No. 154, 35c pair.

Barbers' and Waiters' Coats.

155. Barbers' white drill coats, with pearl buttons, 75c.
156. Barbers' white duck coats, detachable buttons, extra value, $1.00.
157. Barbers' black russell cord coat, patch packets, $1.50.
158. Barbers' black russell cord coat, extra heavy cloth, raised seams, patch pockets, $2.00.
159. Waiters' white duck coats, neatly made, button to the throat, patch pockets, $1.00.

Men's Single-Breasted Sacque Suits.

36 to 44 inches chest measurement.

From $5.00 to $18.00.

No 160.

160. Men's suits, all wool, heavy Canadian tweeds, neat small patterns, plain Oxford grey,

brown, and brown tinted with green, also grey check, well lined and trimmed, as cut No. 160, $5.00.

161. Navy blue serge, all wool, single-breasted sacque suits, good farmer satin linings, well made, as cut No. 160, $5.00.

162. Men's heavy all-wool Canadian tweed suits, dark colors, in plain and checked patterns, brown and grey shades, Italian cloth linings, as cut No. 160, $6.50.

163. Men's suits, all-wool imported tweeds, in 12 different patterns, plain grey, plain brown, grey check, brown check, and brown tinted with green, the latest colorings, very best linings, collar on vest, bottom facings, single stitched edges, as cut No. 160, (our regular $8.00 line), $7.50.

164. Men's suits, all wool, navy blue and black serges, single stitched edges, best farmer satin linings, bottom facings, well made, perfect fitting, as cut No. 160, $7.50.

165. Men's suits, single-breasted, sacque shape, all wool, imported black clay twilled worsted, single silk-stitched edges, bottom facings, best Italian cloth linings, as cut No. 160, $10.00.

166. Fine imported English tweed suits, neat small patterns, grey and brown shades, medium, light and dark colors, very choice linings and trimmings to match, single stitched, as cut No. 160, $10.00.

167. Navy blue and black imported English serges, hard twilled finish, fast dye, silk-stitched edges, heavy Italian cloth linings, well made and finished, serviceable cloth (our $12.50 suit last year), as cut No. 160, $10.00.

168. Imported West of England, Venetian finished black worsted, in single-breasted, sacque shape, coat and vest neatly bound with silk mohair braid, best farmer satin linings and trimmings to match, as cut No. 160, $10.00.

169. Pure all-wool English tyke serge suits, heavy rib, dark navy blue, vent cuffs, silk-stitched edges, bottom facings, choice linings of Italian cloth, very best make, as cut No. 160, $12.50.

170. Men's suits, imported English cheviots, in dark brown and blue grey shades, very best Italian cloth linings, bottom facings, collar on vest, well made, as cut No. 160, $12.50.

171. Fine imported navy blue and black clay worsted suits, fast dye, best all-wool farmer satin linings and trimmings to match, single silk-stitched edges, bottom facings, perfect fit, as cut No. 160, $12.50.

172. Fine black Venetian finished worsted, imported West of England cloth, double-twisted yarn, all-wool solid cloth, unbound narrow silk-stitched edges, correct linings to match, as cut No. 160, $12.50.

173. Men's suits made of English whipcord, in fawn and dark grey shades, two inside breast pockets, vent cuffs, bottom facings, best Italian linings, well made, as cut No. 160, $12.50.

174. Fine West of England imported colored clay worsted, extra heavy weight, neat grey shades, correctly matched linings of Italian cloth, vent cuffs, two inside breast pockets, bottom facings, as cut No. 160, $12.50.

175. Men's four-buttoned, single-breasted sacque suits, in fawn Bedford cords, single silk-stitched edges, first-class trimmings and linings, bottom facings, vent cuffs, as cut No. 160, $12.50.

176. Fine imported Scotch and English tweed suits, medium, light and dark colors, neat patterns, grey and brown mixtures, good farmer satin linings, two inside breast pockets, vent cuffs, as cut No. 160, $12.50.

177. Very best West of England black worsted suits, Venetian finished cloth, made unbound, with narrow silk-stitched edges, choicest imported linings to match, vent cuffs, bottom facings, two inside breast pockets, as cut No. 160, $15.00.

178. Best imported Mahoney's Irish serge suits, navy blue, fast indigo dye, two inside breast pockets, vent cuffs, bottom facings, twilled Italian cloth linings and trimmings to match, as cut No. 160, $15.00.

179. Very choice West of England imported colored worsted suits, dark shades, the latest patterns in neat checks, fine farmer satin linings, vent cuffs, well made and finished throughout, as cut No. 160, $18.00.

Men's Double-Breasted Sacque Suits.

36 to 44 inches chest measurement.

From $5.00 to $15.00.

No. 180.

180. Men's all-wool navy blue serge double-breasted suits, Italian cloth linings, nicely made, collar on vest, as cut No. 180, $5.00.

181. Men's double-breasted all-wool Canadian tweed suits, in brown mixtures or checks, plain Oxford grey and grey checks, farmer satin linings, well trimmed and made, collar on vest, as cut No. 180, $5.00.

182. All-wool Canadian tweed suits, dark colors, grey and brown shades, in neat checked patterns, Italian cloth linings, collar on vest, as cut No. 180, $6.50.

183. Heavy Canadian frieze, all wool, double-breasted sacque style, colors black, dark grey and brown, good strong linings and trimmings, as cut No. 180, $7.50.

184. Black and navy blue imported pure all-wool serge suits, double-breasted, fine farmer satin linings, single stitched edges, as cut No. 180, $7.50.

185. Men's double-breasted sacque suits, made from imported tweeds, neat and stylish goods, plain brown or grey, brown mixtures tinted with green and grey or brown check, good linings and trimmings throughout, collar on vest, as cut No. 180, $7.50.

186. Fine imported black and navy blue Irish serge double-breasted sacque suits, warranted fast colors, hard finish, all wool, Italian cloth linings, single stitched edges, as cut No. 180 (our $12.50 suit last year) $10.00.

187. Men's suits, heavy dark corduroy, wide rib, in double-breasted sacque style, strong serviceable Italian linings, good trimmings, soft flexible English corduroy, odorless, as cut No. 180, $10.00.

188. Double-breasted sacque suits, made from English and Scotch tweeds, medium, light and dark colors, plain or checked patterns, very stylish choice goods, first-class trimmings and workmanship, as cut No. 180, $10.00.

189. Navy blue tyke serge, guaranteed indigo dye, in double-breasted sacque style, fine good weight Italian linings, edges silk-stitched, as cut No. 180, $12.50.

190. Black and navy blue imported beaver cloth suits, double-breasted sacque style, fast colors, first-class trimmings and linings, silk-stitched edges, as cut No. 180, $12.50.

191. English and Scotch tweed suits, double-breasted, in all the leading colors, plain and checked patterns, stylish well-made garments, as cut No. 180, $12.50.

192. Men's double-breasted sacque suits, best imported navy blue and black clay worsted, good solid material, single silk-stitched edges, bottom facings, very choice Italian linings, perfect fit and workmanship, as cut No. 180, $12.50.

193. Men's double-breasted sacque suits, Mahoney's best Irish Blarney serge, heavy weight, fast indigo dye, with very best linings and interlinings and tailor made, as cut No. 180, $15.00.

Three-buttoned Cutaway Suits.

34 to 44 inches chest measurement.

From $7.50 to $18.00.

No. 194.

194. Men's three-buttoned cutaway suits, all-wool serge, navy blue and black, single stitched edges, two inside breast pockets, good serviceable linings, as cut No. 194, $7.50.

195. All-wool Canadian tweed cutaway suits, pockets on outside, neat, dark, serviceable plain patterns, lined with good farmer satin, well made and finished, $7.50.

196. Fine imported English worsted serges, navy blue and black, fast dyes, hard twilled finish, single silk-stitched edges, best Italian cloth linings, vent cuffs, as cut No. 194, $10.00.

197. Imported West of England black worsted suits, Venetian finished, coat and vest neatly bound with narrow silk mohair braid, choice Italian cloth linings, good workmanship, as cut No. 194, $10.00.

198. Black clay twilled worsted suits, unbound narrow silk-stitched edges, vent cuffs, two inside breast pockets, imported Italian cloth linings, very best trimmings, perfect fitting, as cut No. 194, $10.00.

199. West of England colored clay worsted suits, grey shades, single silk-stitched edges, two inside pockets, vent cuffs, good sateen linings and trimmings to match, as cut No. 194, $10.00.

200. Best navy blue and black imported clay twilled worsteds, fast dye, all-wool sateen linings, good interlinings, stitched edges, vent cuffs, as cut No. 194, $12.50.

201. Scotch and English tweed suits, neat effective patterns, dark colors, well made, with Italian cloth linings and good trimmings, as cut No. 194, $12.50.

202. Fine black Venetian finished worsteds, imported West of England materials, unbound narrow silk-stitched edges, vent cuffs, two inside pockets, best farmer satin linings and trimmings, as cut No. 194, $12.50.

203. West of England colored clay worsted suits, dark colors, heavyweight cloth, silk-stitched edges, first-class farmer satin linings and trimmings, vent cuffs, two inside pockets, as cut No. 194, $12.50.

204. Very best black worsted suits, Venetian finished, choicest English importations, unbound, with narrow silk-stitched edges, lined with first-class Italian cloth linings, good workmanship throughout, as cut No. 194, $15.00.

205. Men's fine imported Irish serges (Mahoney's Blarney, Ireland), fast dye, heavy weight, single stitched edges, best linings and interlinings, and turned out with the very best tailor-make, as cut No. 194, $15.00.

206. Men's fine imported West of England Venetian worsted, pure worsted and wool and as flexible as silk, lined with black satin linings and best interlinings, single stitched edges, sewn with best Corticelli silk, as cut No. 194, $18.00.

Prince Albert Suits.

34 to 44 inches chest measurement.

No. 207.

207. Fine imported West of England plain black Venetian finished worsted suits, made in double-breasted Prince Albert style, either bound or unbound edges, plain or silk-faced lapels, the very latest style, with first-class linings and trimmings, as cut No. 207, $18.00.

208. Very fine English cheviot Prince Albert suits, in grey shade, unbound narrow silk-stitched edges, silk lined throughout, very best interlinings, first-class workmanship, sizes 35 to 42-inch chest, as cut No. 207, $20.00.

Men's Full Dress Suits.

35 to 44 inches chest measurement.

No. 209.

209. Men's full dress suits, very best Venetian finished black worsted, West of England cloth, lined throughout with satin, unbound narrow silk-stitched edges, as cut No. 209, $18.00.

Men's Coats and Vests.

36 to 44 inches chest measurement.

210. Navy blue serge, dark brown or grey Canadian tweed, single or double-breasted sacque, as cuts Nos. 160 or 180, $4.00.

211. Medium or dark grey, brown mixture or checked Canadian tweeds, single or double-breasted sacque, as cuts Nos. 160 or 180, $5.00.

212. Black and navy blue serge, single or double-breasted sacque or morning shapes, as cuts Nos. 160, 180 or 194, $6.00.

213. Heavy Canadian frieze, all-wool double-breasted sacque only, colors black, dark grey and brown, as cut No. 180, $6.00.

214. All-wool English or Canadian tweeds, plain grey or brown mixtures or checked patterns, single or double-breasted sacque, as cuts Nos. 160 or 180, $6.00.

215. Black or navy blue English worsted serge, guaranteed fast dye, hard finish, double twisted, single or double-breasted sacque or cutaway style, as cuts Nos. 160, 180 or 194, $8.00.

216. Black clay twilled West of England worsted, single-breasted sacque or cutaway, unbound silk-stitched edges, as cuts Nos. 160 or 194, $8.00.

217. Dark and medium grey or brown mixed tweed, single or double-breasted, as cuts Nos. 160 or 180, $8.00.

218. Single-breasted sacque or 3-button cutaway black Venetian finished worsted, silk mohair binding, as cuts Nos. 160 or 194, $8.00.

219. All-wool Scotch and English tweed, latest shades and patterns, single or double-breasted sacque, or 3-button cutaway styles, as cuts Nos. 160, 180 or 194, $10.00.

220. Black West of England Venetian finish worsted, also navy blue or black clay twill, best dye, extra value, single-breasted sacque style or 3-button cutaway, silk-stitched edges, as cuts Nos. 160 or 194, $10.00.

221. Mid-Oxford grey West of England worsted, silk-stitched edges, single-breasted sacque or 3-button cutaway, as cuts Nos. 160 or 194, $10.00.

222. Extra fine black West of England Venetian finished worsted, good weight and finely finished and tailored, single-breasted sacque and 3-button cutaway styles, as cuts Nos. 160 or 194, $12.00.

223. Black Prince Albert, all-wool West of England fine Venetian finished worsted, bound or stitched edges, as cut No. 207, $15.00.

224. Full dress, made from extra fine black Venetian finished worsted, satin lined throughout, extra well finished and tailored, silk-stitched edges, as cut No. 209, $14.00.

225. Dark grey, very fine English cheviot Prince Albert, silk lined throughout, and very best trimmings and workmanship, as cut No. 207, $16.00.

Stout Men's Suits, Sacque Shape.

38 to 48 inches chest measurement.

From $10.00 to $15.00.

No. 226.

226. Navy blue and black serge suits for stout men, cut to fit short and tall stout men, good Italian cloth linings, made in single-breasted sacque style, pants made extra long or very short, as cut No. 226, $10.00.

227. All-wool Canadian tweed suits for stout men, in neat patterns, grey and brown shades, lined with Italian cloth, well made, for large men, as cut No. 226, $10.00.

228. Navy blue and black Irish worsted serge suits, hard twilled finish, fast dye, narrow silk-stitched edges, bottom facings, farmer satin linings, two inside breast pockets, vent cuffs, as cut No. 226, $12.50.

229. Black West of England clay twilled worsted suits for stout men, two inside breast pockets, vent cuffs, very best linings and trimmings, cut to fit extra tall and short stout men, as cut No. 226, $12.50.

230. Fine tweed suits for stout men, in Scotch and English imported goods, choice farmer satin linings, best trimmings, single stitched edges, two inside pockets, as cut No. 226, $15.00.

231. Very best West of England clay twilled worsted suits, navy blue and black shades, fast dye, unbound silk-stitched edges, fine farmer satin linings and good interlinings, as cut No. 226, $15.00.

232. Very best West of England colored clay worsteds, dark shade, plain and neat patterns, single stitched edges, bottom facings, two inside pockets, all wool, farmer satin linings, as cut No. 226, $15.00.

Youths' Double-Breasted Suits. Long Pants.

32 to 35 inches chest measurement.

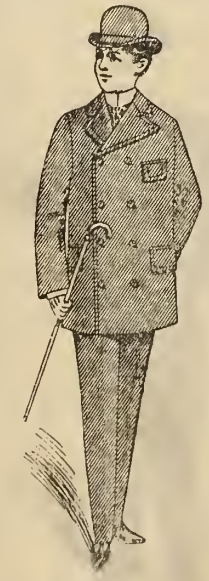

No. 233.

233. Heavy dark Canadian tweed, neat patterns, also navy blue serge, good trimmings and lined with Italian cloth, as cut No. 233.

Sizes	32,	33,	34,	35,
	$4.50,	4.75,	5.00,	5.00.

234. Fine all-wool Canadian tweed suits, neat dark patterns, good Italian cloth linings, collar on vest, well made, as cut No. 233.

Sizes	32,	33,	34,	35,
	$5.50,	5.75,	6.00,	6.25.

235. All-wool navy blue and bl ck serge suits, single stitched edges, good twilled linings and strong trimmings, bottom facings, as cut No. 233.

Sizes	32,	33,	34,	35,
	$5.50,	6.00,	6.50,	7.0'.

236. All-wool Canadian tweed suits, brown and grey shades, neat patterns, dark colors, well made, strong linings and trimmings, as cut No. 233.

Sizes	32,	33,	34,	35,
	$6.00,	6.50,	7.00,	7.50.

237. Navy blue and black hard twilled finished serge, indigo dye, fast color, good strong twilled Italian cloth linings, as cut No. 233.

Sizes	32,	33,	34,	35,
	$7.00,	7.50,	8.00,	8.50.

238. Fine all-wool English tweed suits, in neat patterns, dark colors, single stitched edges, bottom facings, Italian linings, as cut No. 233.

Sizes	32,	33,	34,	35,
	$7.50,	8.00,	8.50,	9.00.

239. Very best Irish worsted serges, hard twilled finish, indigo dye, fast color, in black and navy blue, single stitched edges, first-class linings and trimmings, as cut No. 233.

Sizes	32,	33,	34,	35,
	$8.50,	9.00,	9.50,	10.00.

240. Fine Scotch and English tweed suits, in neat and effective patterns, best linings and trimmings, well made, perfect fit and finish, as cut No. 233.

Sizes	32,	33,	34,	35,
	$9.50,	10.00,	10.50,	11.00.

Youths' Single-Breasted Suits. Long Pants.

32 to 35 inches chest measurement.

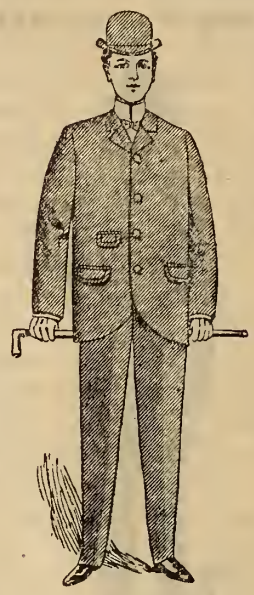

No. 241.

241. Navy blue serge, single-breasted sacque suits, collar on vest, good linings, as cut No, 241. —11

Sizes	32,	33,	34,	35,
	$4.50,	4.75,	5.00,	5.00.

242. Dark Canadian tweeds, in neat patterns, strong and serviceable, lined with Italian cloth, as cut No. 241.

Sizes	32,	33,	34,	35,
	$4.50,	4.75,	5.00,	5.00.

243. All wool Canadian tweed suits, dark colors, grey and brown shades, neat patterns, well made and trimmed, as cut No. 241.

Sizes	32,	33,	34,	35,
	$5.50,	5.75,	6.00,	6.25.

244. Navy blue and black, all-wool imported serges, single stitched edges, bottom facings, good Italian cloth linings, as cut No. 241.

Sizes	32,	33,	34,	35,
	$5.50,	6.00,	6.50,	7.00.

245. Fine imported hard twilled finished English serges, navy blue and black fast indigo dye, bottom facing on coat, collar on vest, best farmer's satin linings, as cut No. 241.

Sizes	32,	33,	34,	35,
	$7.00,	7.50,	8.00,	8.50.

246. Plain grey mixed patterns, brown, tinted with green, checked patterns in grey or fancy mixed colors, a choice selection of colors, well lined and trimmed, as cut No. 241.

Sizes	32,	33,	34,	35,
	$6.50,	7.00.	7.50,	7.50.

Every month the number of our Club Order customers increases. They have learned that it pays to combine with their neighbors. Order together and have goods go by freight.

247. Navy blue or black imported serges, hard finish, double twisted, guaranteed fast colors, silk-stitched edges, well tailored with first-class linings throughout, good weight, very special, as cut No. 241.

Sizes 32, 33, 34, 35,
$8.50, 9.00, 9.50, 10.00.

248. All-wool English and Scotch tweed suits, a choice selection of dark and medium mixed colors in plain patterns or checked, all-wool Italian cloth linings, collar on vest, silk stitched, as cut No. 241.

Sizes 32, 33, 34, 35,
$8.00, 8.50, 9.00, 9.50.

249. Black West of England Venetian finished worsted, edges bound with silk mohair braid, Italian cloth linings, as cut No. 241.

Sizes 32, 33, 34, 35,
$8.50, 9.00, 9.50, 10.00.

250. Black West of England clay twilled worsted, solid cloth, unbound silk-stitched edges, collar on vest, Italian cloth linings, a very serviceable, stylish suit, as cut No. 241.

Sizes 32, 33, 34, 35,
$8.50, 9.00, 9,50, 10.00.

251. Scotch and English imported tweed suits, the latest colors and patterns, plain and checked, very choice goods, best trimmings, tailor-made, nobby and fashionable, as cut No. 241.

Sizes 32, 33, 34, 35,
$9.50, 10.00, 10.50, 11.00.

252. All-wool West of England Venetian finished worsted, solid, good weight, fine silk-stitched edges, best Italian cloth linings and trimmings, first-class workmanship, as cut No. 241.

Sizes 32, 33, 34, 35,
$10.50, 11.00, 11.50, 12.00.

253. Medium and dark grey all-wool solid worsted suits, imported English goods, best Italian linings, perfectly tailored, neat and dressy, as cut No. 241.

Sizes 32, 33, 34, 35,
$10.50, 11.00, 11.50, 12.00.

Youths' 3-Piece Double-breasted Suits, Short Pants.

27 to 33 inches chest measurement.

No. 254.

254. Heavy Canadian tweed suits, dark grey and brown, strong linings and trimmings, as cut No. 254, $3.00.

255. Navy blue serge suits, well made and trimmed in all-wool serge, as cut No. 254, $3.50.

256. Dark and medium colored all-wool Canadian tweed suits, plain and checked patterns, Italian cloth linings and strong trimmings, as cut No. 254, $3.50.

257. All-wool Canadian tweed suits, brown with green mixture, dark greys, plain and checked patterns, neatly made and well trimmed, as cut No. 254, $4.00.

258. Imported black and navy blue serge, fast color, dressy and neat, with good trimmings, as cut No. 254, $4.00.

259. Dark brown and black all-wool frieze suits, Italian linings, strong and neatly made, as cut No. 254, $4.50.

260. Brown corduroy suit, heavy imported cord, soft finish, odorless, strongly made, with good trimmings, as cut No. 254, $5.00.

261. Fine imported all-wool tweed suits, neat selected plain colors and checks, good all-wool farmer satin linings, a very choice suit, as cut No. 254, $4.50.

262. English and Scotch tweed suits, very choice patterns and colors, dark and medium shades, extra well made and nicely trimmed, very stylish, as cut No. 254, $5.00.

263. Navy blue and black worsted serge suits, fast color, hard twisted, neatly made and good linings, as cut No. 254, $5.00.

264. Extra choice patterns and colors, Scotch and English tweeds, very stylish, neatly trimmed and made, very special, as cut No. 254, $6.00.

265. Black and navy blue imported serges, hard twill, fast color, fine Italian cloth linings, edges and seams all silk-sewn, a very choice and useful suit, as cut No. 254, $6.00.

266. Very stylish and extra choice Scotch and English tweed suits, latest colors and patterns, well tailored and trimmed, as cut No. 254, $7.50.

Youths' Single-Breasted 3-piece Suits, Short Pants.

27 to 33 inches chest measurement.

No. 267.

267. Canadian tweed suit, dark colors, strong and serviceable, as cut No. 267, $2.50.

268. Navy blue serge suit, neat and serviceable, good strong linings, as cut No. 267, $2.50.

269. Medium and dark colored Canadian tweed suit, plain and neat checked patterns, as cut No. 267, $3.00.

270. All-wool navy blue serge, good weight, Italian cloth linings, as cut No. 267, $3.50.

271. All-wool tweed suit, good range of colors, plain and checked, as cut No. 267, $3.50.

272. Good serviceable Canadian tweed suit, dark and medium colors, plain or checked patterns, as cut No. 267, $4.00.

273. Imported English all-wool serge suits, navy blue and black, Italian cloth linings, fast dye, as cut No. 267, $4.00.

274. All-wool dark tweed suit, neat check patterns or plain mixtures, good linings and workmanship, as cut No. 267, $4.50.

275. Black and navy blue imported serge suit, fast colors, a very serviceable and neat suit, as cut No. 267, $5.00.

276. Imported tweed suits, a good range of colors in dark and medium shades, plain or fancy checked patterns, good linings, neatly made and finished, as cut No. 267, $5.00.

277. Black Venetian finished English worsted suit, narrow bound edges, good Italian cloth linings, neat and dressy, as cut No. 267, $5.00.

278. All-wool Scotch and English tweed suits, neatly assorted patterns, plain or checked, latest colorings, best Italian cloth linings, very stylish, as cut No. 267, $6.00.

279. Navy blue and black imported Irish worsted serges, hard finish, warranted fast colors, best trimmings, extra well made and finished, all silk-sewn edges and seams, very special, as cut No. 267, $6.00.

280. Very fine imported English clay worsted suits, black or navy blue, fine all-wool stock, warranted fast dye, silk-stitched edges, fine all-wool Italian cloth linings, as cut No. 267.

Sizes 27, 28, 29, 30, 31, 32, 33.
$6.00, 6.00, 6.25, 6.50, 6.75, 7.00, 7.25.

281. Grey West of England all-wool worsted serges, very dressy, serviceable colors, medium or dark, good linings and trimmings, silk-stitched edges, as cut No. 267.

Sizes 27, 28, 29, 30, 31, 32, 33.
$6.00, 6.00, 6.25, 6.50, 6.75, 7.00, 7.25.

282. Extra fine Venetian finished worsted suits, edges bound with fine mohair braid, best linings and trimmings to match, very dressy, as cut No. 267, $7.50.

Boys' 2-Piece Double-Breasted Suits, Short Pants.

23 to 28 inches chest measurement.

No. 283.

283. Dark Canadian tweed suits, Italian linings and strong trimmings, as cut No. 283.

Sizes 23, 24, $2.00, 25, 26, 2.25, 27, 28, 2.50.

284. Navy blue serge suits, good linings and trimmings, neatly made, as cut No. 283.

Sizes 23, 24, $2.00, 25, 26, 2.25, 27, 28, 2.50.

285. All-wool imported tweed suits, in neat mixtures or checks, dark or medium shades, good linings, as cut No. 283.

Sizes 23, 24, $2.50, 25, 26, 2.75, 27, 28, 3.00.

286. Serge suits, navy blue, all-wool stock, Italian cloth linings, neatly made, as cut No. 283.

Sizes 23, 24, $2.75, 25, 26, 3.00, 27, 28, 3.25.

287. Dark and medium grey or brown mixtures, checked patterns, in brown or dark greys, English tweed suits, nicely finished, very neat and stylish, as cut No. 283.

Sizes 23, 24, $3.00, 25, 26, 3.25, 27, 28, 3.50.

288. All-wool English tweed suits, latest colorings and patterns, neatly made and well trimmed, as cut No. 283.

Sizes 23, 24, $3.50, 25, 26, 3.75, 27, 28, 4.00.

289. Black or navy blue all-wool worsted serge suit, fast dye, hard finish, silk-stitched edges, best trimmings, as cut No. 283.

Sizes 23, 24, $3.25, 25, 26, 3.50, 27, 28, 3.75.

290. Scotch and English all-wool tweed suits, very stylish patterns and latest colorings, best Italian cloth linings, very choice, as cut No. 283.

Sizes 23, 24, $4.50, 25, 26, 4.75, 27, 28, 5.00.

Boys' 2-Piece Single-Breasted Suits, Short Pants.

23 to 28 inches chest measurement.

No. 291.

291. Canadian tweed, neat dark patterns, strong linings, strongly made, little plainer style than illustrated cut, $1.50.

292. Heavy navy blue serge suits, strong linings, well made, button close, little plainer than illustrated cut, $1.50.

293. Medium and dark grey and brown mixed check or plain patterns, good strong linings and trimmings, $1.75.

294. All-wool serge, navy blue, finely pleated, good Italian cloth linings, as cut No. 291.

Sizes 23, 24, $2.00, 25, 26, 2.25, 27, 28, 2.50.

No. 295.

295. Dark, medium grey and brown, plain colors or check tweed suits, neatly pleated, good trimmings.

Sizes 23, 24, $2.00, 25, 26, 2.25, 27, 28, 2.50.

296. English tweed suits, choice variety of colors, plain or checked, pleated front.

Sizes 23, 24, $2.25, 25, 26, 2.50, 27, 28, 2.75.

297. Fine all-wool imported English tweed, Oxford grey or brown mixtures, neatly pleated, Italian cloth linings.

Sizes 23, 24, $2.50, 25, 26, 2.75, 27, 28, 3.00.

298. Imported black and navy blue serge suits, good weight, fast dye, all-wool material, well made and nicely trimmed, pleated.

Sizes 23, 24, $2.75, 25, 26, 3.00, 27, 28, 3.25.

299. English tweed suits, fine all-wool material, plain or checked patterns, good variety of neat dark mixtures or checks, fine Italian cloth linings, nicely pleated.

Sizes 23, 24, $2.75, 25, 26, 3.00, 27, 28, 3.25.

300. Brown with green mixture, dark grey, mixed or medium shades, English tweed, pure all-wool goods, made with pleats, Italian cloth linings.

Sizes 23, 24, $3.25, 25, 26, 3.50, 27, 28, 3.75.

301. Navy blue or black English all-wool serge, pleated back and front, good linings to match.

Sizes 23, 24, $3.25, 25, 26, 3.50, 27, 28, 3.75.

302. Imported English clay twilled worsted suits, black, very neatly pleated, silk-stitched edges, best trimmings.

Sizes 23, 24, $3.50, 25, 26, 3.75, 27, 28, 4.00.

303. Fine Scotch tweed suits, all-wool, very choice selection of patterns and colors, made and trimmed in elegant style, as cut.

Sizes 23, 24, $4.00, 25, 26, 4.50, 27, 28, 5.00.

304. Extra fine and heavy all-wool imported serges, hard finish, fast dye, navy blue or black, silk stitched, very best trimmings and linings, neatly pleated, a very choice and serviceable suit.

Sizes 23, 24, $4.50, 25, 26, 4.75, 27, 28, 4.75.

305. Best imported clay twill worsted, navy blue or black, all wool, fast dye, beautifully made and neatly trimmed, silk stitched, handsome and serviceable.

Sizes 23, 24, $4.50, 25, 26, 4.75, 27, 28, 5.00.

306. Extra fine imported black Venetian finished worsted, neatly bound with narrow silk mohair braid, very best linings and trimmings, a very dressy suit.

Sizes 23, 24, $4.50, 25, 26, 4.75, 27, 28, 5.00.

Boys' 2-piece Norfolk Suits.

23 to 28 inches chest measurement.

No. 307.

307. Navy blue serge, and dark and medium colors Canadian tweed, straps, with belt, good lining, strongly made, as cut No. 307.

Sizes 23, 24, $2.00, 25, 26, 2.25, 27, 28, 2.50.

308. Neat grey or brown mixtures and checked tweeds, all-wool Canadian goods, linings to match, neatly made, as cut No. 307.

Sizes 23, 24, $2.50, 25, 26, 2.75, 27, 28, 3.00.

309. All-wool imported English tweed, new colors and patterns, very neat and stylish, good Italian cloth lining, as cut No. 307.

Sizes 23, 24, $3.25, 25, 26, 3.50, 27, 28, 3.75.

310. Navy blue serge, good weight, all wool, fast color, well lined and trimmed, as cut No. 307.

Sizes 23, 24, $2.75, 25, 26, 3.00, 27, 28, 3.25.

311. English and Scotch tweed, in fancy mixed patterns and checks, a very choice and select stock, best trimmings to match, silk stitched, very nobby, as cut No. 307.

Sizes 23, 24, $3.50, 25, 26, 3.75, 27, 28, 4.00.

Get up Club Orders, you and your neighbors, order what goods you need at the same time, and save on your Freight charges.

Fauntleroy Suits — Knee Pants.

21 to 25 inches chest measurement.

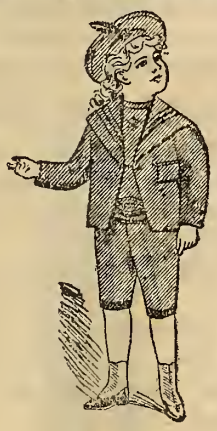

No. 312.

312. Dark grey broken check tweed Fauntleroy or Brownie suit, deep collar, trimmed with 5 rows Russian braid, vest same material, a good strong serviceable suit, as cut No. 312, $2.50.

313. Dark grey and green mixed tweed Fauntleroy suit, deep collar, without trimming, coat, vest and pants to match, strong linings, as cut No. 312, $2.50.

314. Fauntleroy suits, grey and green mixture, deep sailor collar, four rows of braid trimming, vest same material with braid trimming, as cut No. 312, $3.00.

315. All-wool navy serge, narrow Russian braid trimming, deep sailor collar, vest to match, as cut No. 312, $3.50.

316. Fine corduroy Fauntleroy suits, dark drab with navy serge collar, brown with cardinal, green and navy, with collars to match, pants lined, very nobby and stylish, as cut No. 312, $4.00.

No. 317.

317. Light brown mixture small neat pattern tweed, all wool, trimmed with 5 rows Russian braid, vest 4 small buttons on front and braid, as cut No. 317, $4.00.

318. Heavy navy blue all-wool serge, deep sailor collar, large white pearl buttons on coat, vest same material, 3 anchors in red silk on front, as cut No. 317, $4.00.

No. 319.

319. Fine brown fancy mixed tweed, imported goods, deep sailor collar of same material, six rows Russian braid around collar, vest to match, with large black silk star with yellow star in centre, trimmings and linings to match, very nobby, as cut No. 319, $4.50.

320. Oxford grey and neat green mixed fine all-wool imported tweed Fauntleroy suits, deep collar to match, trimmed with 10 rows Russian braid, large smoked pearl buttons on coat, vest to match, as cut No. 319, $4.50.

321. Black or green velvet Fauntleroy suit, coat and pants only, edges bound with narrow silk braid, small silk buttons down front, pants silk braid down leg, gilt buttons and buckle on bottom, $4.00.

322. Navy blue worsted serge, deep sailor collar, trimmed with Russian braid, large white pearl buttons, sleeves button at wrist, vest of navy blue corduroy, pants 3 white pearl buttons on bottom, buckle and ribbon, as cut No. 317, $4.50.

323. Very nobby Scotch tweed, grey mixture, with collar of green serge, trimmed with four rows narrow braid and large smoked pearl buttons, vest same material as collar of coat, trimmed to match, pants 3 pearl buttons and buckle at knee, a very stylish suit, as cut No. 317, $5.00.

324. Brown, tinted with green, Fauntleroy suit, deep collar of same goods, trimmed with green band of cloth 1¼ inches wide, worked with very narrow braid, vest to match, as cut No. 312, $5.00.

325. Fauntleroy suit, navy serge, deep collar trimmed with 2-inch cardinal band and 6 rows Russian braid, gilt anchor buttons, vest same material, trimmed to match, a very handsome suit, as cut No. 317, $5.00.

326. Scotch tweed brown check, deep sailor collar, trimmed green and cardinal Russian braid, 4 large buttons with brilliant setting on coat, vest with green and cardinal trimming down box pleat, very stylish, as cut No. 317, $5.00.

327. Blue black Irish serge, deep sailor collar, with a 2-inch band, navy cloth around collar, and 6 rows of black and green Russian braid on navy cloth band, 4 large navy metal buttons with brilliant settings on front and two on sleeves, very fine and dressy, as cut No. 317, $6.50.

Boys' Sailor Suits.

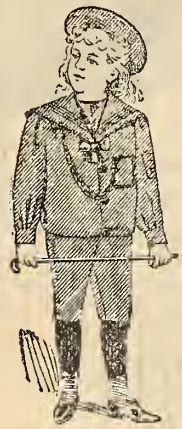

No. 328.

328. Navy blue serge sailor suit, trimmed with gold braid, deep sailor collar, pants lined, 2 buttons on knee, lanyard and whistle, as cut No. 328, special, 75c.

329. Navy blue serge, neatly trimmed, 2 buttons on knee of pants, with braid on sailor collar, lanyard and whistle, pants lined, 21 to 28-inch chest, as cut No. 328, $1.00.

330. Grey tweed sailor suits, deep collar, closed fronts, pants lined, 21 to 28-inch chest, as cut No, 328, $1.00.

331. Navy blue serge sailor suit, trimmed with navy and gold braid, very neat and stylish, 21 to 28-inch chest, as cut No. 328, $1.50.

332. Grey tweed sailor suit, deep collar, neatly trimmed, blouse button to the throat, pants lined, 21 to 28-inch chest, as cut No. 328, $1.50.

No. 333.

333. All-wool navy blue serge sailor suit, separate serge front, white or navy trimming, gilt anchor buttons, pants lined, 21 to 27-inch chest, as cut No. 333, $2.50.

334. Better navy blue serge sailor suits, imported English make, pure wool, deep sailor collar, pocket on blouse, neatly made, open at throat with separate flannel front, pants lined, 21 to 27-inch chest, $3.50.

335. Navy blue worsted serge sailor suits, fast indigo dye, deep collar, silk lanyard and whistle, pocket on blouse, separate cream flannel front, pants lined, neat and stylish, 21 to 27-inch chest, $4.00.

336. All-wool hard finish navy blue worsted serge, 8 rows of white and black Russian braid trimming, separate front, tie to match, blouse button at waist, handsome and serviceable, as cut 333, 21 to 27-inch chest, $5.00.

337. Black Irish worsted serge sailor suit, deep collar, trimmed with military braid 2¼ inches wide, and Russian braid, separate front trimmed with same braid, tie to match, $5.00.

338. Dark blue, soft finish serge, heavy weight, deep collar, 8 rows Russian braid, separate front, trimming white and black, $4.50.

339. Navy blue clay worsted sailor suit, 9 rows Russian braid, fine all wool goods, separate front, buttons on sleeves, $5.00.

Children's Serge Kilt Suits.

Ages 1½ to 3½ years.

No. 340.

340. Navy blue serge kilt suit, with lanyard and whistle, neatly trimmed with pale blue, white, or old gold braid on collar and bottom of skirt, as cut No, 340, $1.50, 2.00.

341. All-wool navy serge kilt suits, with blouse and skirt made separate, Italian waist attached to skirt, neatly trimmed with white and colored braids to match, lanyard and whistle, as cut No. 340, $2.50.

Boys' Sailor Collars.

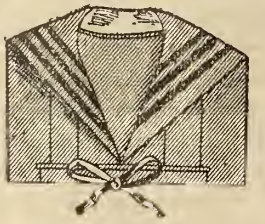

No. 342.

342. Boys' sailor collars, neat and fancy English drills, in white, light and dark blue and cardinal, neatly trimmed with 3 or 4 rows of colored braid, fronts attached, as cut No. 342, 25c, 35c.

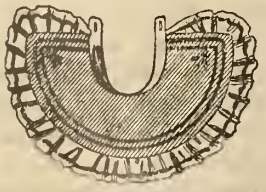

No. 343.

343. Boys' circular sailor collars, in white, pale and dark blue drills and ducks, embroidered around edges, some with emblems worked in corners, in silk, latest style, as cut No. 343, 25c, 35c, 50c.

344. Boys' singlets or fronts, in white and colored drills and cream flannel, 15c, 25c.

Boys' Knee Pants, Lined Throughout.

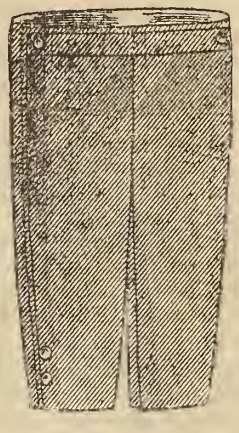

No. 345.

345. Navy blue serge, lined and well made, sizes, 22 to 28, 25c.

346. Canadian tweed, dark and medium grey and brown, serviceable colors, sizes 22 to 28, 39c.

347. Good strong Halifax tweed in dark grey, lined, good pants for school wear, sizes 22 to 28, 50c ; 29 to 33, 60c.

348. All-wool navy blue serge, good weight, lined and well made, sizes 22 to 28, 50c ; 29 to 33, 60c.

349. Canadian tweed, strong, brown and grey, side and hip pockets.

Sizes 22 to 25,	26 to 28,	29,30,	31 to 33
60c	75	90c	$1.00

350. Good strong all-wool tweed pants, all colors, in neat patterns, lined throughout, side and hip pockets, sizes 29 to 32, 75c, $1.00, 1.25.

Sizes 22 to 24,	25,	26,	27,	28,	29,	30,	31-33
60c	75c	90c	$1.00	$1.25.			

351. Brown and fawn English corduroy, very serviceable, strongly made and lined, side and hip pockets.

Sizes 22 to 24,	25,	26,	27,	28,	29,	30,	31,	32
60c	75c	90c	$1.00	$1.25				

352. Imported navy blue English serge, indigo dye, fast colors, lined, side and hip pockets—

Sizes 22 to 24,	25,	26,	27,	28,	29,	30,	31-33.
60c	75c	75c	90c	$1.00.			

Do not cut this form out of Catalogue, but make your measurements according to instructions given below, or write for measurement form (sent free).

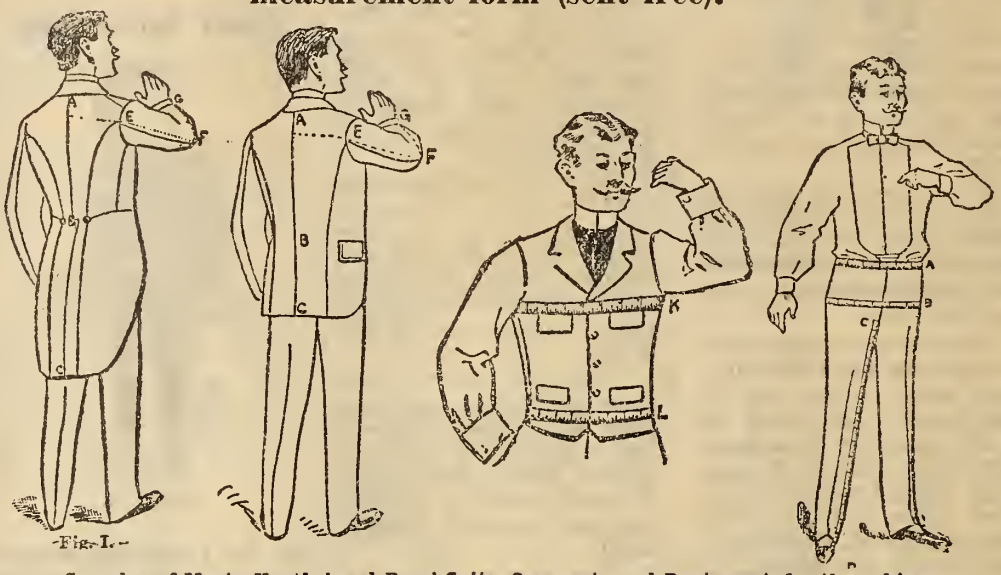

Fig. I.

Samples of Men's, Youths' and Boys' Suits, Overcoats and Pants sent for the asking.

COAT—STYLE, THREE BUTTON MORNING, SINGLE BREASTED SACQUE, OR DOUBLE BREASTED SACQUE.

CROSS OUT STYLES NOT WANTED.

Collar to waist, A to B.....inches. Whole length to bottom of coat, A to C..... inches. Centre of back to shoulder, E.....inches. Shoulder to elbow, E to F .....inches. Elbow to hand, F to G.....inches. Inside seam of arm .....inches. Around chest under arms at K.....inches. Waist at L .....inches.

VEST—Length from centre back of neck to bottom in front.....inches. Around chest under arms at K.....inches. Waist at L.....inches.

PANTS—Length of outside seam from waist to heel of boot.....inches. Length of inside seam from crotch to heel of boot, C to D.....inches. Around waist under vest at A .....inches. Around seat at B.....inches. Thigh.....inches.

OVERCOAT—Same as coat (over the vest).

PLEASE ANSWER FOLLOWING. ANSWER YES OR NO.

1. Has the person high shoulders?.....
2. " " long neck?.....
3. " " short " .....
4. Has the person round back?.....
5. " " neck forward?.....
6. Give person's height.....weight.....age.....

Always measure the person for whom the clothes are intended. Don't measure old clothes.

THE AVERAGE SIZE FOR BOY.

Age 4 is Chest 22	Age 6 is Chest 24	Age 9 is Chest 27
" 5 " 23	" 7 " 25	" 10 " 28
	" 8 " 26	

N.B.—All suits and overcoats over 44-inch chest measure are $1.00 additional for every 2 inches.

Men's and Boys' Furnishings.

Men's Neckwear.

No. 1.

No. 1. Men's and boys' silk and satin neckties, in four-in-hand shape, as cut No. 1, light and dark fancy patterns, 13c each, or 2 for 25c.

No. 2.

No. 2. Men's and boys' silk and satin ties, in made-up knot shape, light and dark fancy patterns, as cut No. 2, 13c each, or 2 for 25c.

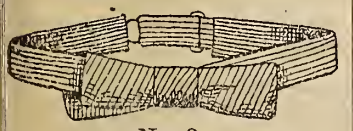

No. 3.

No. 3. Men's and boys' silk and satin bow ties, as cut No. 3, fastening at back with elastic, light and dark fancy patterns and spots, 13c each, or 2 for 25c.

No. 4.

No. 4. Men's and boys' silk and satin ties, in shield-bow shape, as cut No. 4, to wear with turn-down corners, light and dark fancy patterns and spots, 13c each, or 2 for 25c.

No. 5.

No. 5. Men's fine silk and satin neckwear, in four-in-hand shape, as cut No. 5, satin lined, newest shape, always kept assorted with the latest English styles and patterns, choicest light and dark fancy patterns, spots and plain cords, including black, white, cardinal and navy; this is one of our great leaders, 25c each.

No. 6.

No. 6. Men's fine silk and satin neckwear, in the graduated Derby shape, as cut No. 6, in all the patterns and colorings of No. 5, satin lined, light and dark, 25c each.

No. 7.

No. 7. Men's fine silk and satin neckwear, in made-up knot shape, as cut No. 7, all the newest patterns and colors, choicest designs in Crefeld silks, latest patterns, satin lined, light and dark shades, our great seller, 25c each.

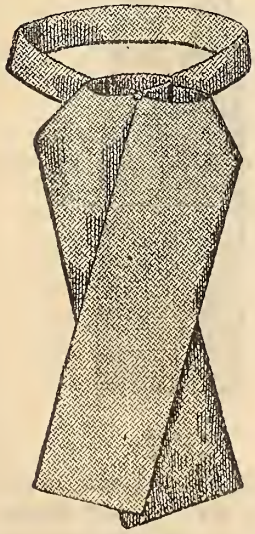

No. 8.

No. 8. Men's fine silk and satin neckwear in made-up puff shape, as cut No. 8, latest pattern, light and dark shades, satin lined, 25c each.

No. 9.

No. 9. Men's and boys' fine silk and satin neckwear, in the narrow, graduated and straight club shapes, for tying small four-in-hand or bow, silk all round, may tie from either end, see cut No. 9, 25c each.

No. 10.

No. 10. Men's silk and satin bow ties, in the finest Crefeld silk, all round silk band, pointed or square ends. As the shapes in bows are continually changing, we will always be able to give you something new in shape as well as design, 25c each.

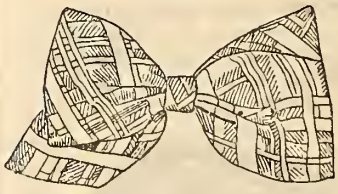

No. 11.

No. 11. Children's butterfly bow ties, in assorted colors, to hook underneath large Eton collar, with elastic from shoulder to shoulder of bow, with hook and eye, as illustrated in cut No. 11, 25c each.

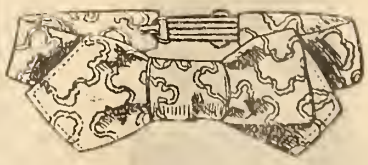

No. 12.

No. 12. Men's silk and satin neckwear in the newest bow

DON'T SEND MONEY by open mail. It is not safe. Send Post Office Order, Express Order or Registered Letter.

shape, best Crefeld and Macclesfield silks, silk all round, as cut No. 12. Always the newest patterns and styles, 35c each.

No. 13. Men's fine silk ties, graduated club shape, silk all round, latest patterns, light and dark colors, pointed ends, as cut No. 9, 35c each.

No. 14. Men's fine silk and satin neckwear in four-in-hand shape, as cut No. 5, best imported silks, satin lined and well made, always having a wide margin of silk on reverse side so that lining will not show, newest patterns, in light and dark colors, 50c, 75c each.

No. 15.

No. 15. Men's fine silk neckwear in large flowing end shape, best English cut, choicest neat patterns and broche effects, light and dark colors, best imported Macclesfield silks, as cut No. 15, 50c, 75c, $1.00 each.

No. 16.

No. 16. Men's fine silk and satin neckwear in knot shape, as cut No. 16. Choicest broche designs in newest imported silks, best satin lining, light and dark colors, 50c each.

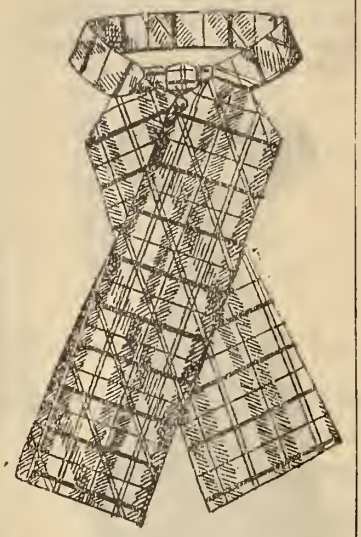

No. 17.

No. 17. Men's fine silk neckwear, in the latest American puff shape, as cut No. 17, large full top, in the newest fancy patterns, plaids and neat figures, light and dark colors, best satin lined, 50c each.

No. 18.

No. 18. Men's fine silk neckwear, in the "Ascot" shape, as cut No. 18, for tying in four-in-hand or puff shape, newest fancy patterns, spots, plain cords and black silk and satin, silk both sides, may tie from either end, 50c, 75c each.

No. 19.

No. 19. Men's fine silk neckwear, in the newest flowing end shaped knot, with small head, latest broche patterns, best satin lined, choicest Macclesfield silk, light and dark colors, as cut No. 19, 75c, $1.00 each.

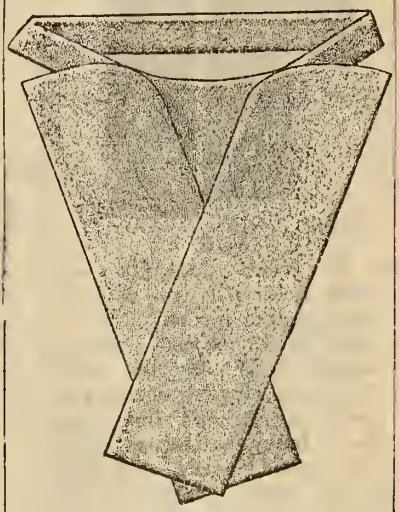

No. 20.

No. 20. Men's fine silk neckwear, in the "Claudent" shape, as cut No. 20, to wear with flannel shirt entirely covering the bosom, made in black silk and satin, plain navy and cardinal cord, also navy and black satin polka dots and neat figures, 35c, 50c each.

No. 21. Reversible pique washing four-in-hand ties, as cut No. 5, in plain white and white with neat stripes, 2 for 25c.

Black Silk and Satin Ties.

No. 22. Black silk and satin four-in-hand ties, as cuts Nos. 5 and 6, satin lined, 25c each.

No. 23. Black silk and satin ties, as cut No. 7, knot shape, satin lined, 25c each.

No. 24. Black silk and satin ties, puff and knot shapes, as cuts Nos. 8 and 16, satin lined, 25c, 50c each.

No. 25. Black silk and satin ties, in flowing end and "Ascot" shape, as cuts Nos. 15 and 18, fine quality, 50c, 75c each.

No. 26. Black silk and satin four-in-hand ties, as cut No. 5, reversible, may be tied on either side, fine quality, 35c, 50c each.

No. 27. Black silk and satin ties, in graduated derby shape, as cut No. 6, satin lined, 35c, 50c each.

No. 28. Black silk and satin knot ties, as cut No. 16, best make, 50c each.

No. 29. Black silk and satin neckwear, in bow shape, as cut No. 10, newest shape, 25c each.

No. 30. Black silk and satin bow ties, as cuts Nos, 3 and 4, 12½c, 25c each.

No. 31. Black silk and satin bow ties, as cut No. 4, military shape, finest quality, 20c each.

No. 32. Black silk and satin, graduated club shape, as cut No. 9, 25c each.

No. 33. Black silk string ties, cut bias, in ¾-inch width, 10c each.

No. 34. Black silk string ties, cut bias, in ⅝, ¾, ⅞ and 1-inch width, 15c each.

No. 35. Black silk string ties, cut bias, fine quality, width ¾ and 1-inch, 25c each.

No. 36. Black silk string ties, extra long, width 1-inch, 25c 35c each.

Evening Dress Wear.

No. 37. White lawn string ties, for tying bow, sold in dozens only, 25c doz.

No. 38. White lawn string ties, sold in ½ doz., 50c doz.

No. 39. White lawn string ties, extra fine, 9c each, 3 for 25c.

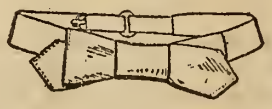

No. 40.

No. 40. White lawn bows, as cut No. 40, pointed or square ends, 9c each, or 3 for 25c.

No. 41.

No. 41. White lawn bows, as cut No. 41, pointed or square ends, 9c each or 3 for 25c.

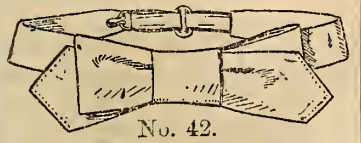

No. 42.

No. 42. White lawn bows, as cuts Nos. 42 and 43, fine quality, pointed or square ends, 2 for 25c.

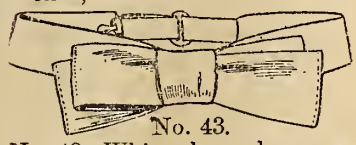

No. 43.

No. 43. White lawn bows, as cuts Nos. 42 and 43, pointed or square ends, extra fine quality, 18c each, or 2 for 35c.

All dress bows done up 2 in small box, and newest styles always kept in stock.

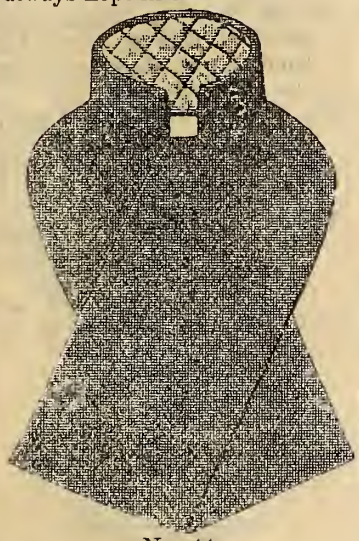

No. 44.

No. 44. Dress shirt bosom protector, in fine silk and satin, color black, with white quilted satin linings, stand up collar protector attached, as cut No. 44, $1.50 each.

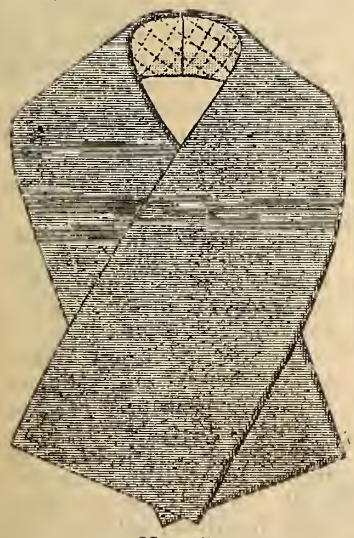

No. 45.

No. 45. Dress shirt bosom protector, in black silk and satin, extra fine quality, latest New York style, shaped around neck to protect collar, quilted silk and satin linings, see cut No. 45, $1.00, 1.50, 2.00 each.

Men's Collars and Cuffs.

Sizes of collars are the same as number of inches around the neck

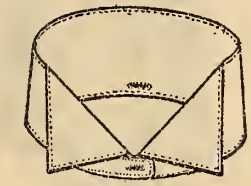

No. 46.

No. 46. "Ladas," 4-ply collars, stand up, as cut No. 46, depths $1\frac{3}{4}$, 2 and $2\frac{1}{4}$-inch, sizes 14 to $17\frac{1}{2}$ inches, 9c each, or 3 for 25c.

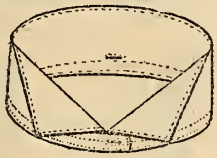

No. 47.

No. 47. "Cheswick," 4-ply Belfast 1900 linen collars, as cut No. 47, depths $1\frac{1}{2}$, $1\frac{3}{4}$, 2, $2\frac{1}{4}$, $2\frac{1}{2}$-inch, sizes 14 to $17\frac{1}{2}$ inches, 2 for 25c.

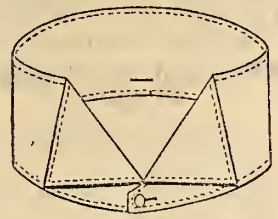

No. 48.

No. 48. "Eatonia," 4-ply linen, best Austrian make, as cut No. 48, medium corners, depths $1\frac{1}{2}$, $1\frac{3}{4}$, 2, $2\frac{1}{4}$, $2\frac{1}{2}$, $2\frac{3}{4}$-inch, sizes 14 to 19 inches neck measure, 18c each, or 3 for 50c.

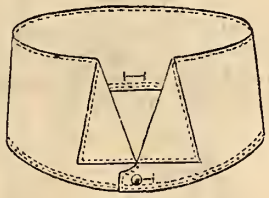

No. 49.

No. 49. "Avenue," 4-ply linen, best Austrian make, hand-made button holes, newest shape, small corner, as cut No. 49, depths 2, $2\frac{1}{4}$, $2\frac{1}{2}$-inch, sizes 14 to $17\frac{1}{2}$ inches, 18c each, or 3 for 50c.

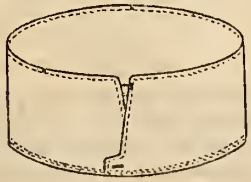

No. 50.

No. 50. "Gladstone," 4-ply English linen, as cut No. 50, depths 2, $2\frac{1}{4}$, $2\frac{1}{2}$-inch, sizes 14 to $17\frac{1}{2}$ inches, 2 for 25c.

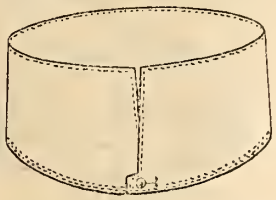

No. 51.

No. 51. "Argon," 4-ply linen, best Austrian make, hand-made button holes, as cut No. 51, depths $2\frac{1}{4}$, $2\frac{1}{2}$ and $2\frac{3}{4}$-inch, sizes 14 to $17\frac{1}{2}$ inches, 18c each, or 3 for 50c.

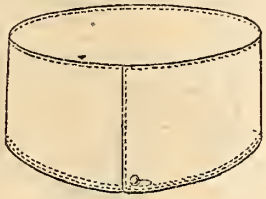

No. 52.

No. 52. "Celtic," 4-ply linen, shaped as cut No. 52, depth $1\frac{3}{4}$-inch, sizes 14 to $17\frac{1}{2}$ inches, 2 for 25c.

No. 53. "Tacino," as cut No. 52, 4-ply linen, best Austrian make, hand-made buttonholes, depths 2, $2\frac{1}{4}$, $2\frac{1}{2}$, $2\frac{3}{4}$ inches, sizes 14 to $17\frac{1}{2}$ inches, same shape as No. 52, 18c each, or 3 for 50c.

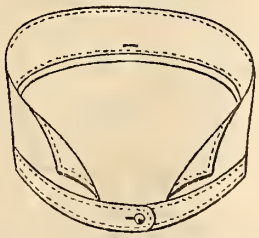

No. 54.

No. 54. "Dragoon," 4-ply English linen, fat man's collar, as cut No. 54, curved band to keep it well out at back of neck, depth $1\frac{3}{4}$ inches, sizes 14 to 21 inches, 2 for 25c.

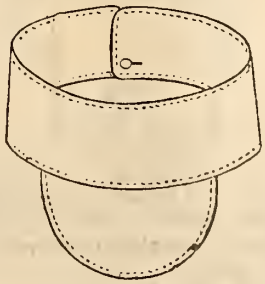

No. 55.

No. 55. "Clerical, No. 2," 4-ply linen, as cut No. 55, 2 inches deep, sizes 14 to 18 inches, 20c each, or $2.25 doz.

No. 56. "Clerical, No. 1," 4-ply best English linen, depth 2 inches, as cut No. 55, sizes 14 to 18 inches, 30c each, or $3.50 doz.

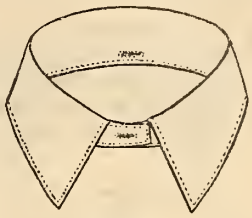

No. 57.

No. 57. "Gore," 4-ply linen, turn down, as cut No. 57, wide space in front, sizes 14 to $17\frac{1}{2}$ inches, 9c each, or 3 for 25c.

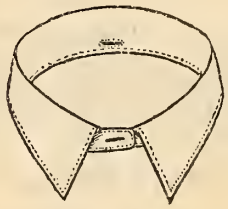

No. 58.

No. 58. "Welbeck No. 1," 4-ply linen, long points, medium space, as cut No. 58, sizes 14 to $17\frac{1}{2}$ inches, 2 for 25c.

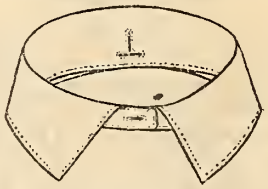

No. 59.

No. 59. "Royal," 4-ply linen, cutaway shape, as cut No. 59, sizes 14 to $17\frac{1}{2}$ inches, only one button hole at back, 2 for 25c.

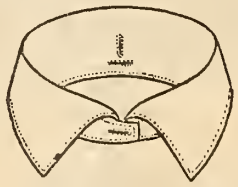

No. 60.

No. 60. "Boothe," 4-ply linen, deep roll shape, high and low buttonhole at back, deep band, as cut No. 60, sizes 14 to $17\frac{1}{2}$ inches, 2 for 25c.

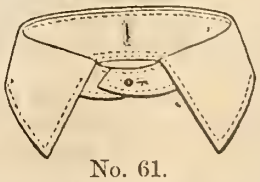

No. 61.

No. 61. "Welbeck No. 2," 4-ply best English linen, as cut No. 61, wide spacing, sizes 14 to 21 inches, 18c each, or 3 for 50c.

If you and your neighbors will club together and make up a shipment of 100 pounds, or more, we will pack each order separately and forward in one shipment, making charges very low.

No. 62. "Racquet," 4-ply best English linen, cutaway shape, as cut No. 59, high and low buttonhole at back, sizes 14 to 19 inches, 18c each, or 3 for 50c.

No. 63. "Hanlan," 4-ply best English linen, deep roll shape, as cut No. 60, high and low buttonhole at back, sizes 14 to 18 inches, 18c each, or 3 for 50c.

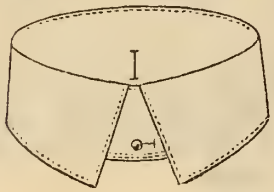

No. 64.

No. 64. "Boatswain," 4-ply linen, newest high turndown shapes, lock band, as cut No. 64, sizes 14 to 17 inches, 18c each, or 3 for 50c.

Boys' Collars.

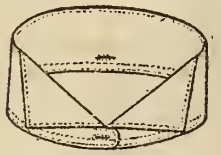

No. 65.

No. 65. "Astor," boys' 4-ply linen, as cut No. 65, depth 1¾ inches, sizes 12, 12½, 13, 13½ inches, 9c each, or 3 for 25c.

No. 66. "Pearl," boys' 4-ply linen, turndown points, as cut No. 65, 2 inches deep, sizes 12, 12½, 13, 13½ inches, 2 for 25c.

No. 67. "Gladstone," boys' straight stand-up collar, as cut No. 50, corners may be rolled at points, 4-ply linen, sizes 12, 12½, 13, 13½ inches, depth 1¾ inches, 2 for 25c.

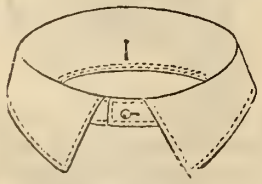

No. 68.

No. 68. "Oxford," 4-ply linen, as cut No. 68, sizes 12, 12½, 13, 13½ inches, 9c each, or 3 for 25c.

No. 69. "Conroy," 4-ply linen, turndown, as cut No. 68, sizes 12, 12½, 13, 13½ inches, 2 for 25c.

No. 70. "Boothe," 4-ply boys' roll shape, as cut No. 60, very comfortable, sizes 12, 12½, 13, 13½ inches, 2 for 25c.

Men's and Boys' Cuffs.

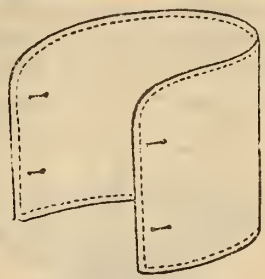

No. 71.

No. 71. "Kaiser," 4-ply cuffs, as cut No. 71, round and square corners, sizes 9½ to 11½ inches, 15c pair.

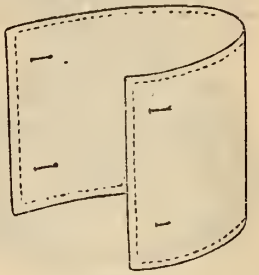

No 72.

No. 72. "Ormonde," 4-ply cuffs, both ends square, sizes 9½ to 11½ inches, as cut No. 72, 15c pair.

No. 73. "Opal," boys' cuffs, 4-ply, one end round, other square, sizes 8, 8½, 9 inches, as cut No. 71, 15c pair.

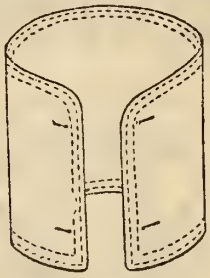

No. 74.

No. 74. "London," 4-ply linen cuffs, round and square corners, as cut No. 74, sizes 9½ to 11½ inches 25c pair.

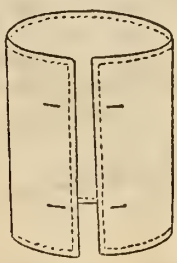

No. 75.

No. 75. "Leader," 4-ply linen cuffs, square corners, as cut No. 75, sizes 9½ to 11½ inches, 25c pair.

No. 76. "Savoy," 4-ply best English linen, round and square corners, as cut No. 74, sizes 10, 10½, 11, 11½ inches, 35c pair, or $4.00 doz.

No. 77. "York," 4-ply best English linen, square corners, sizes 10 to 11½ inches, as cut No. 75, 35c pair, or $4.00 doz.

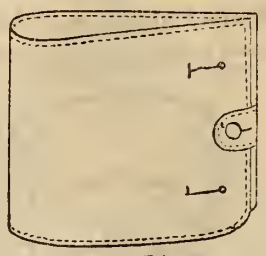

No. 78.

No. 78. "Candidate," link cuffs, 4-ply pure linen, one end round, one end square, with tab, as cut No. 78, sizes 9½ to 11½ inches, 25c pair.

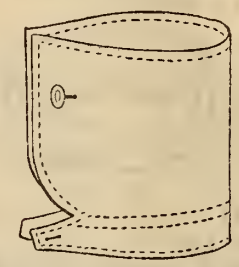

No. 79.

No. 79. "Pilot," newest single link cuffs, perfect fitting, 4-ply pure linen, as cut No. 79, sizes 9½ to 11 inches, 25c pair.

Men's and Boys' Dickie Fronts.

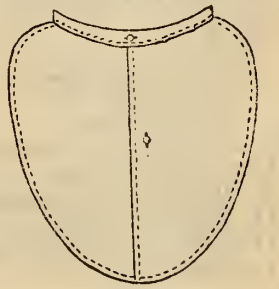

No. 80.

No. 80. "Swell," men's and boys' 4-ply linen dickies, with half band, to fit any size shirt, as cut No. 80, 20c each.

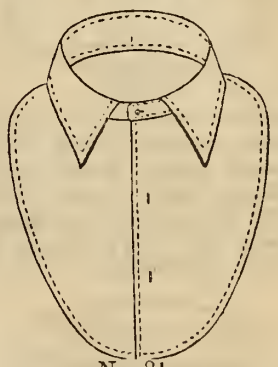

No. 81.

No. 81. "Donovan," 4-ply linen dickies, with collar attached, as cut No. 81, all sizes for boys and men, 12 to 17½ inches, 25c each.

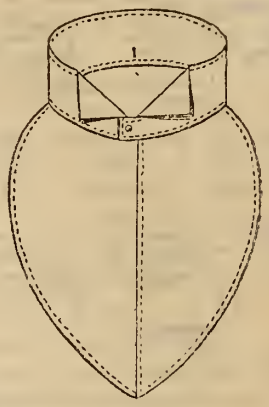

No. 82.

No. 82. "Club," 4-ply linen dickies, with collar attached, as cut No. 82, sizes 12 to 17½ inches, 25c each.

No. 83. Men's and boys' white celluloid dickies, with half band, as cut No. 80, to fit any size shirt, 15c each.

No. 84. Men's and boys' celluloid dickies, in blue hairline stripes, with half band, as cut No. 80, any sizes, 15c each.

Men's and Boys' White and Colored Celluloid Collars and Cuffs.

Colored celluloid goods are sold in sets or separate as required.

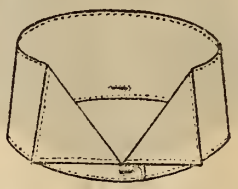

No. 85.

No. 85. "Oxford," best rubberine waterproof collars, same shape as cut No. 85, 2 inches deep, sizes 14 to 17½ inches, 9c each, or 3 for 25c.

No. 86. "Hector," best rubberine waterproof collars, as cut No. 61, sizes 14 to 17½ inches, 9c each, or 3 for 25c.

No. 87. "Canada," best Canadian linen interlined celluloid collars, same shape as cut No. 47, 2 inches deep, sizes 14 to 17½ inches, 2 for 25c.

No. 88. "Peerless," best Canadian linen interlined celluloid collars, same shape as cut No. 61, sizes 14 to 17½ inches, 2 for 25c.

No. 89. "Sterling," best American linen interlined celluloid collars, same shape as cut No. 48, depth 1¾ inches, all sizes for boys and men, 12 to 18 inches, 18c each, or 3 for 50c.

No. 90. "Ajax," best American linen interlined celluloid collars, same shape as No. 61, all sizes for men and boys, 12 to 18½ inches, 18c each, or 3 for 50c.

No. 91. "Brighton," best American celluloid collars, clerical shape, as cut No. 52, sizes 14 to 18 in., 18c each, or 3 for 50c.

No. 92. "Our Gait," best Canadian colored celluloid collars, same shape as cut No. 47, in blue hairline, depth 2 inches, sizes 14 to 17½ inches, 15c each.

No. 93. "Stanley," best waterproof rubberine cuffs, as cut No. 71, sizes 9½ to 11½ in., 15c pair.

No. 94. "Excelsior," best Canadian linen interlined celluloid cuffs, round and square corners, as cut No. 74, sizes 9½ to 11½ inches, 20c pair.

94½. "Excelsior," best American linen interlined celluloid cuffs, as cut No. 74, all sizes 9½ to 11½ inches, 35c pair.

No. 95. "Magic," best Canadian colored celluloid cuffs, as cut No. 74, in blue hair-lines, sizes 9½ to 11½ inches, 25c pr.

Paper Collars.

No. 96. "Comet," turndown paper collars, 14 to 17 inches, 9c box, 10 in a box.

"Opera," boys' turndown paper collars, 12 to 13½ inches, 7c box, 10 in a box.

Men's Suspenders.

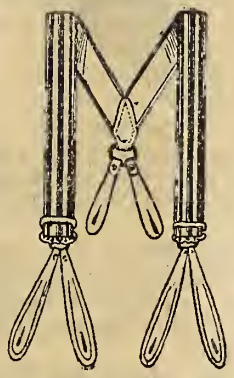

No. 97.

No. 97. Men's heavy elastic web suspenders, leather ends, English make, as cut No. 97, 10c pair.

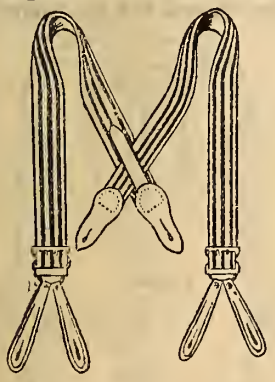

No. 98.

No. 98. Men's heavy elastic web suspenders, with double leather crossed back, John Bright style, leather ends, as cut No. 98, 15c pair.

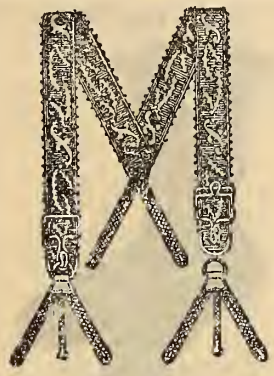

No. 99.

No. 99. Men's elastic web suspenders, mohair ends and drawers supporters, leather back, strong wire buckles, full length, as cut No. 99, 15c pair.

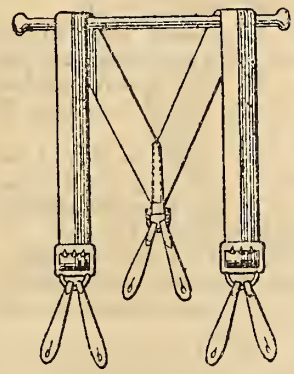

No. 100.

No. 100. Saddlers' suspenders, heavy English make, hand-sewn, leather back, leather ends, as cut No. 100, 25c pair.

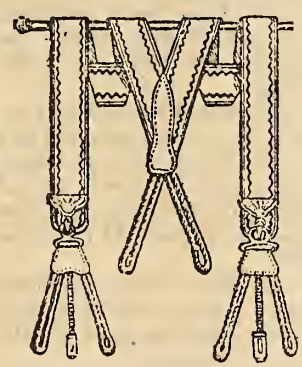

No. 101.

No. 101. Fine elastic web suspenders, mohair ends and drawers supporters, double stitched, kid stayed back, in black, white, fancy patterns and black with polka dots, strong wire buckles, as cut No. 101, 25c pair.

No. 102. Fine elastic web suspenders, silk ends and drawer supporters, double stitched kid back, in light and dark fancy patterns, as cut No. 101, 35c pair.

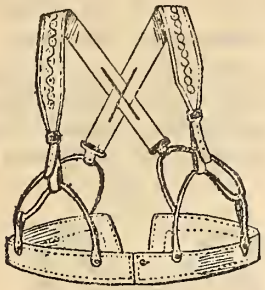

No. 103.

No. 103. Men's all-leather suspenders, tan shade, Argosa style, as shown in cut No. 103, attached to band of trousers, 25c pair. (The band does not go with suspenders, only showing where attached to trousers.)

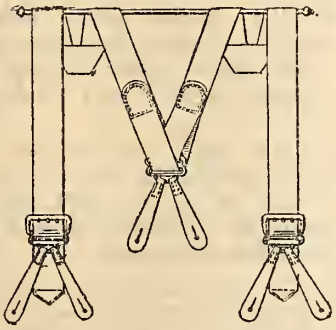

No. 104.

No. 104. "Military." Men's suspenders, as cut No. 104, with patent buckle, heavy elastic at back to run on, slide hand-sewn leather ends, heavy woven canvas web, as sold by us to the Canadian Government for the North-West Mounted Police, as cut No. 104, 50c pair.

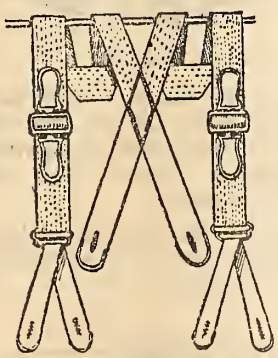

No. 105.

No. 105. French Guyot suspenders, light weight, non-elastic, web elastic at back only, slide buckle, as cut No. 105, 40c pair.

No. 106. American Crown make suspenders, silk ends and drawers supporters, fine elastic web, patent buckles, as cut No. 101, in black, white, light and dark colors, 50c pair.

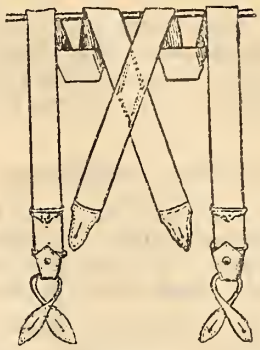

No. 107.

No. 107. American Crown make suspenders, rolled kid ends, crossed back, elastic wool web, patent glove button, detachable front, light and dark colors, and black, guaranteed for 2 years, as cut No. 107, 75c pair.

No. 108. American Crown make suspenders, fine elastic wool web, patent detachable buckle, Guyot ends, kid tips, light and dark colors, guaranteed for 2 years, as cut No. 105, $1.00 pair.

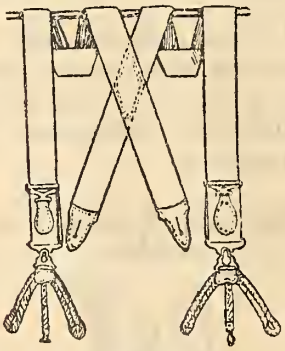

No. 109.

No. 109. American Crown make suspenders, finest quality wool web, as cut No. 109, kid, stayed cross back, silk ends and drawers supporters, guaranteed for 2 years, light and dark colors, $1.50 pair.

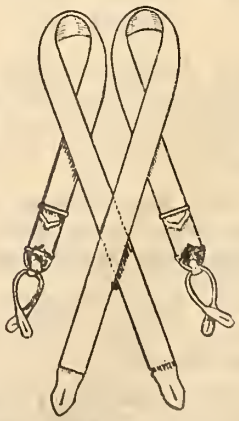

No. 110.

No. 110. Fine silk elastic suspenders, Crown make, plated buckles, kid ends, very light and pliable, see cut No. 110, $1.50 pair.

No. 111. Men's solid leather suspenders, best English make, soft and pliable, strong buckles, in tan shades, $1.00 pair.

CHRISTMAS SUSPENDERS.

No. 112. Men's fine satin suspenders, in plain black, white, cardinal and pale blue, silk ends, elastic back, 75c pair.

No. 113. Men's fine satin suspenders, in plain black, white, cardinal, mauve, pale blue and pink, silk elastic ends, fancy buckles, $1.00 pair.

No. 114. Men's fine satin suspenders, silk embroidered, on black, white, pale blue and pink, heavy quality of satin, silk elastic ends, $1.00, 1.50, 2.00 pair.

No. 115. Men's fine silk crochet suspenders, best American Crown make, silk ends, patent detachable buckles, $1.75 pair.

As these goods are only for Christmas trade, we will only keep a full range during month of December. Each pair put up in single box.

Boys' and Youths' Suspenders.

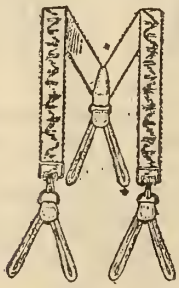

No. 116.

No. 116. Boys' fine elastic web suspenders, silk over shot pattern, wire buckle, 24 and 27-inch, as cut No. 116, 10c pair.

No. 117. Boys' strong web suspenders, leather ends, 27 inches long, English make, 10c pair.

No. 118. Youths' elastic suspenders, mohair and cord ends, 15c pair.

No. 119. Youths' heavy elastic suspenders, English make, leather ends, 15c pair.

No. 120. Youths' fine elastic suspenders, mohair or leather ends, English make, extra fine goods, 25c pair.

Men's and Youths' Shoulder Braces.

No. 122. Men's elastic shoulder braces, mohair ends, strong wire buckle, crossed back, adjustable to shoulder, see cut No. 123, 50c pair.

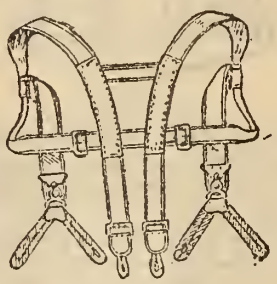

No. 123.

No. 123. Men's elastic web shoulder braces, linen-stayed back, rolled shoulder piece, strong buckle, silk ends, $1.00 pair.

No. 124. Men's fine wool web shoulder braces, best Crown make, as cut No. 123, silk ends, extra staying at back, all sizes, $1.50 pair.

No. 125. Boys' and youths' elastic web shoulder braces, for boys 6 to 15 years, double-crossed back, mohair ends, 50c pair.

No. 126. Youths' extra fine shoulder braces, best Crown make, silk ends, for boys 6 to 15 years, 75c pair.

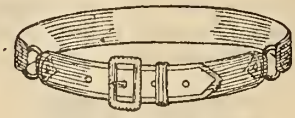

No. 127.

No. 127. Men's leather belts, tan shade, as cut No. 127, with ring sides, plain, strong harness buckle, 50c, 75c, $1.00 each.

No. 128. Men's black silk belts, 2½ inches wide, snake buckle, 50c each.

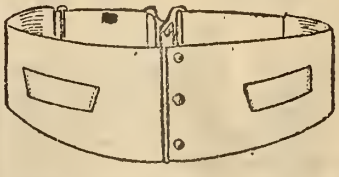

No. 129.

No. 129. Star vest, as cut No. 129, in black silk, imitation button front, watch pocket, fastens at back with clasp buckle, $1.00 each.

Men's Half-Hose.

No. 130.

No. 130. Heavy blue and brown cotton mixture, woven top, 9c pair, or 3 for 25c.

No. 131. Heavy grey wool socks, full size, 10c pair.

No. 132. Medium weight wool, ribbed top, 12½c pair.

No. 133. Heavy wool, in grey and fancy mixtures, 12½c pair.

No. 134. Fine merino, medium weight, ribbed top, sizes 10, 10½, 11, 15c pair.

No. 135. Medium weight, all-wool socks, ring top, 15c pair.

No. 136. Heavy arctic socks, in grey mixtures, 15c pair.

No. 137. Men's merino socks, in grey mixtures, medium weight, 10, 10½, and 11 inch, 18c pair, 3 for 50c.

No. 138. Light weight wool socks, seamless, fast dye, sizes 10, 10½ and 11, 18c pair, 3 for 50c.

No. 139. Fine natural wool socks, medium weight, different shades, 10, 10½ and 11-inch, 20c pair.

No. 140. Fine black cashmere seamless socks, extra fine quality, fast color, all sizes, 20c pair.

No. 141. Heavy Arctic socks, all wool, in grey mixtures, 20c pair

No. 142. Plain black cashmere socks, full-fashioned, spliced ankle, double heel and toe, sizes 10, 10½ and 11-inch, 25c pair.

No. 143. Men's black cashmere socks, ribbed, seamless, double heel and toe, sizes 10, 10½ and 11, 25c pair.

No. 144. Heavy natural wool socks, plain, soft finish, full-fashioned, all sizes, 25c pair.

No. 145. Extra heavy Arctic socks, heavy fleece-lined, 25c pair.

No. 146. Men's fine black cashmere socks, spliced double heel and toe, full-fashioned, sizes 10, 10½ and 11-inch, 35c pair, 3 prs for $1.00.

No. 147. Irish knit socks, handmade, all wool, heavy ribbed, in black and grey, sizes 10, 10½ and 11-inch, 35c pair, 3 prs for $1.00.

No. 148. Men's extra fine black cashmere socks, spliced ankle, double heel and toe, full-fashioned, sizes 10, 10½ and 11-inch, 45c pair, 3 prs for $1.25.

No. 149. Extra fine black cashmere socks, ribbed, high spliced ankle, double heel and toe, full-fashioned, 10, 10½ and 11-inch, 50c pair.

No. 150. Men's Irish knit socks, black and grey, ribbed, handmade, 10, 10½ and 11-inch, 50c pair.

No. 151. Men's black silk socks, double heel and toe, fast colors, 10, 10½ and 11-inch, 75c pair.

Men's Bicycle Hose.

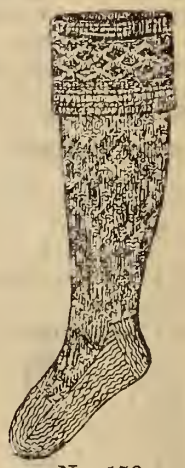

No. 152.

No. 152. Men's fancy bicycle hose with rolled top, assorted patterns, 10, 10½ and 11-inch, 50c pair.

No. 153. Men's fine bicycle stockings, in black ribbed, also fancy colors, with deep roll top, sizes 10, 10½ and 11-inch, 75c pair.

No. 154. Men's fine bicycle stockings, with fancy roll top, in fancy plaids and stripes, all sizes, $1.00 pair.

Men's Laundered and Unlaundered White Shirts.

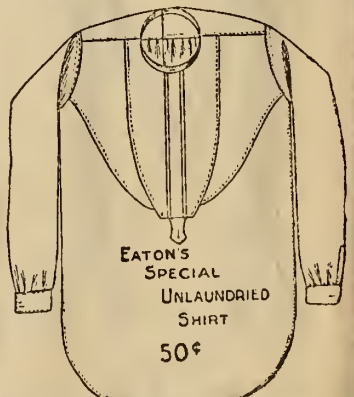

No. 155.

No. 155. Eaton's special unlaundered white shirt, as cut No. 155, pure linen inserted

When returning parcels by mail or express, if you don't write your Name and Post-office address on the wrapper we don't know who it is from. Bear this in mind.

bosom, linen cuffs or wristbands, medium weight cotton, all seams double-stitched, large bodies, open back, sizes 16 to 18 inches neck measure, made with large loose bodies, special, 50c each.

No. 156. Men's white unlaundered shirts, made of heavy white cotton, reinforced front, linen bosom, cuffs or wristbands, open back, sizes 14 to 17½, 35c each.

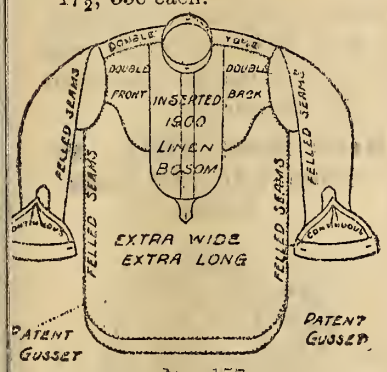

No. 157.

No. 157. Men's unlaundered white shirts, made of extra fine quality of cotton, 4-ply pure linen inserted bosom, linen cuffs or wristbands, reinforced front and double back, continuous facing on back and sleeves, with patent gussets, open back, sizes 14 to 21 inches, as cut No. 157, 75c.

No. 158. Men's unlaundered shirts, best quality, open back, extra fine inserted linen bosom, linen wristbands only, reinforced front, continuous staying, patent button-hole on back of neckband, sizes 14 to 18, $1.00 each.

NOTE.—In the above line (No. 158) we make different length sleeves, ranging from 29 to 36 inches from centre of back to end of wristband. Kindly state length of arm of this line when ordering. We strongly recommend our customers to buy unlaundered shirts in preference to laundered ones.

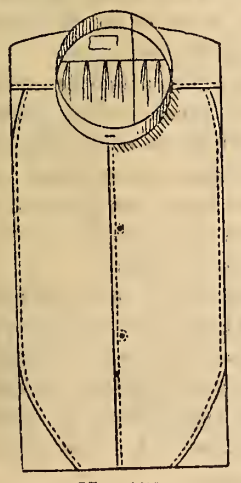

No. 159.

No. 159. Men's white laundered shirts, heavy cotton, linen front, linen cuff or wristband, reinforced front, open back, as cut No. 159, sizes 14 to 17½, 50c each.

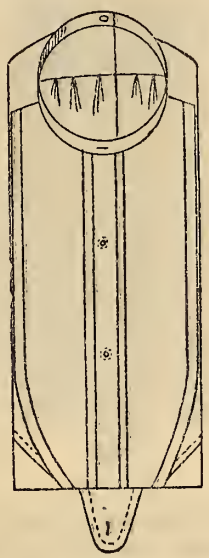

No. 160.

No. 160. Our special laundered white shirt, fine medium weight cotton, open back, pure linen bosom, cuffs or wristbands, reinforced front and double back, continuous staying on back and sleeves, sizes 14 to 18. In this line we make extra large bodies for large men, from 16 to 18, 75c

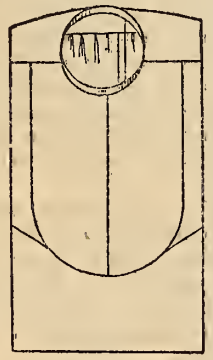

No. 161.

No. 161. Laundered white shirt, open back, with short 9-inch bosom, reinforced front, double back, continuous facing on back and sleeves, pure linen inserted bosom, linen wristbands only, made of strong medium weight cotton, most comfortable shirt made, as bosom never wrinkles, see cut No. 161, sizes 14 to 18 inches, 75c each.

No. 162. Open front laundered white shirt, linen bosom and wristbands, reinforced front, barred end button-holes, medium cotton, sizes 14 to 18, as cut No. 164, 75c each.

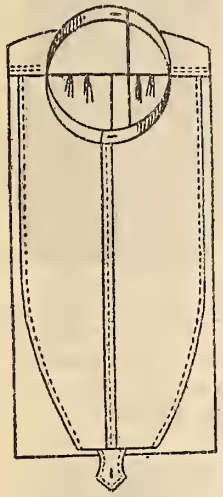

No. 163.

No. 163. Men's fine white laundered shirts, extra fine cotton, 4-ply pure linen inserted bosom, linen cuffs or wristbands, reinforced front, continuous staying on back and sleeves, all seams double stitched, open back, sizes 14 to 19. In this line we have extra large size bodies for large men, sizes 16 to 19, $1.00 each.

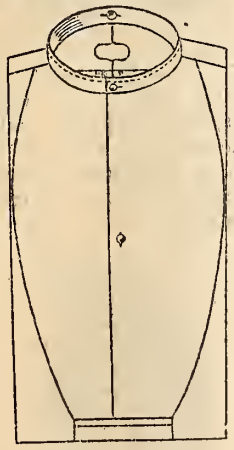

No. 164.

No. 164. Men's fine white laundered shirts, imported, best Austrian make, open front, fine linen bosom, linen cuffs or wristbands, suitable for evening wear, patent button-hole in back of neckband, perfectly free from starch or dressing, sizes 14 to 18 inches. This line is extra special value, $1.00 each.

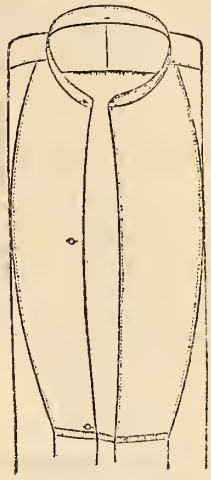

No. 165.

No. 165. White laundered shirts, open front and back (as cut), fine imported make, extra fine cotton, linen bosom and wristband only, patent button-hole in back of neckband, full-dress bosom. This shirt being open at back makes it unnecessary to remove front studs when taking off or putting on, sizes 14 to 18 inches, $1.00 each.

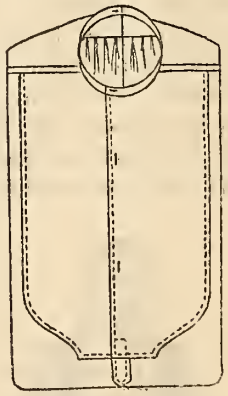

No. 166.

No. 166. Laundered white shirt, open front, short bosom, 10 inches long (as shown in cut), fine imported make, linen bosom and wristbands, extra fine cotton, reinforced front. This is a perfect fitting shirt. Being made with short front, it never bulges or wrinkles when sitting, sizes 14 to 17½ inches, $1.00 each.

When ordering Tips, Flowers, Feathers, Ribbons, etc., by mail, don't forget to allow sufficient for postage.

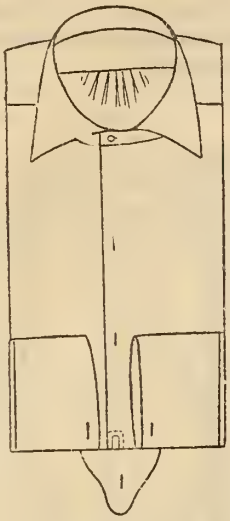

No. 167.

No. 167. White laundered shirts, collar and cuffs attached, open front, heavy cotton, pure linen bosom, reinforced front, barred end button-holes, interlocked sleeve on shoulder, all seams double-stitched, sizes 14 to 18½ inches, $1.00 each.

No. 168. Fine white laundered shirts, imported English make, 4-ply pure linen bosom and wristbands, extra fine cotton, double yoke on shoulder, large bodies (equal to custom made), sizes 14 to 18 inches, $1.25 each.

No. 169. Full-dress shirts, English make, open front, one button-hole in bosom, extra fine cotton, pure Irish linen, 4-ply bosom and cuffs, hand-made button-holes, sizes 14 to 17½ inches, $1.25 each.

No. 170.

No. 170. Best imported full-dress shirts, open front, hand-made button-holes, equal to any custom-made shirt, cuffs attached, with patent crescent button-hole, as cut 170, sizes 14 to 18 inches, $1.50 each.

Men's Cambric Shirts.

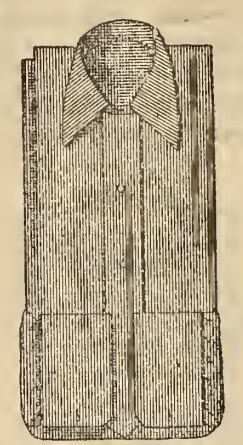

No. 171.

No. 171. Men's colored cambric shirts, collar and cuffs attached, neat patterns, medium shades, sizes 14 to 17½ inches, 50c each.

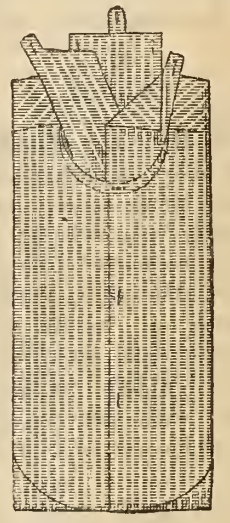

No. 172.

No. 172. Cambric shirts, fine quality, open back or open front, two separate collars, detached link cuffs, in blue, hairline and neat patterns, (as cut 172), sizes 14 to 17½ inches, 75c each.

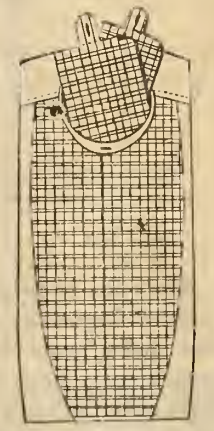

No. 173.

No. 173. White laundered shirts, with colored cambric fronts (as cut 173), detached link cuffs to match bosom of shirt, in neat checks and fancy patterns, sizes 14 to 17½ inches, 75c each.

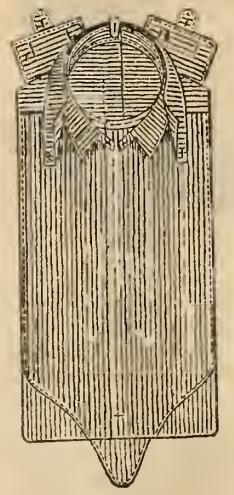

No. 174.

No. 174. Colored cambric shirts, extra fine quality, open front, two separate collars, link cuffs detached, latest fall and winter patterns, sizes 14 to 17½ inches, $1.00 each.

Boys' White Shirts and Night Shirts.

No. 175. Boys' white unlaundered shirts, heavy cotton, linen bosom and cuffs, reinforced fronts, sizes 12 to 13½ inches, 35c each.

No. 176. White unlaundered shirts, extra fine quality, linen bosom and cuffs, open back, reinforced front, continuous staying. In this line we make large bodies for stout boys, 13 and 13½ inches neck measure, also ordinary sizes, 12 to 13½ inches (state when ordering which you desire), 50c each.

No. 177. Boys' white twilled cotton night shirts, yoke on shoulder, pocket, pearl buttons, sizes 10 to 13½ inches neck measure, to fit boys from five to fourteen years of age, 50c each.

No. 178. Fine flannelette night shirts, neat patterns, well made, full size bodies, to fit boys from five to fourteen years of age, sizes 10 to 13½ inches, 50c each.

Sundries for Mending Purposes.

Neckbands, 5c each.
Wristbands, 6c pair.
Unlaundered cuffs, 10c pair.
Unlaundered bosoms, 10c each.

Sleeve Protectors.

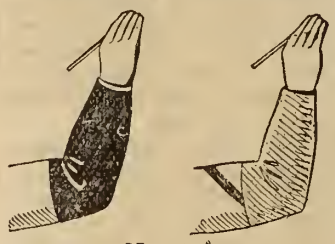

No. 179.

Black sateen sleeve protector, from wrist to elbow, with elastic in each end, as cut No. 179, 15c pair.

Men's Night Shirts, Pyjama Suits and Bath Robes.

No. 180.

No. 180. Men's flannelette night shirts, heavy weight, neat stripes, well made, yoke, pocket, pearl buttons, collar, large loose bodies, 54 inches long, sizes 14 to 19 inches, special 50c each.

No. 181. Extra fine flannelette night robes, collar, pocket, pearl buttons, well made, with felled seams, neat fancy patterns, large loose bodies, 54 inches long, sizes 14 to 19 inches, 75c each.

No. 182. Heavy twill white cotton night shirts, neatly trimmed or plain, yoke on shoulder, pearl buttons, pocket, large loose bodies, 54 inches long, sizes 14 to 19 inches, 50c each.

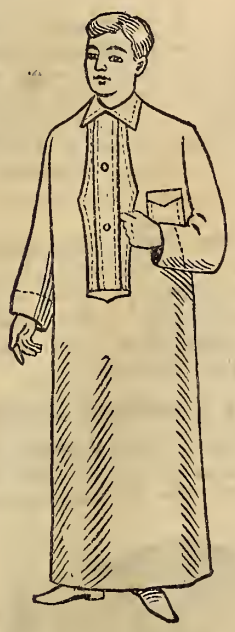

No. 183.

No. 183. Men's white twilled cotton night shirts, heavy weight, well made, with reinforced front, felled seams, pocket, pearl buttons, collar, large bodies, full length (as cut 188), sizes 14 to 19 inches, 75c each.

Men's flannelette night shirts, medium weight, neat patterns, our special for large men, well made, large bodies, 58 inches long collar 18, 19, 20 and 21 inches, $1.00 each.

No. 184.

No. 184. Extra fine twilled cotton night robes, patent front, neatly trimmed with best silk embroidery, well made, felled seams, double stitched, full size bodies, 54 inches long, sizes 14 to 19 inches, $1.00 each.

No. 185.

No. 185. Men's Ceylon flannel night shirts, fine quality, in neat patterns, well made, with yoke, pocket, large bodies, 58 inches long, sizes 15 to 19 inches, special, $1.25 each.

No. 186.

No. 186. Grey Campbellford flannel night shirts, all wool, extra well made, large loose bodies, 54 inches long, sizes 14 to 19 inches, $1.50 each.

No. 187. Fine natural wool night shirts, medium weight, collar attached, pearl buttons, 58 inches long, full bodies, sizes small men's, men's and large men's, $2.00 each.

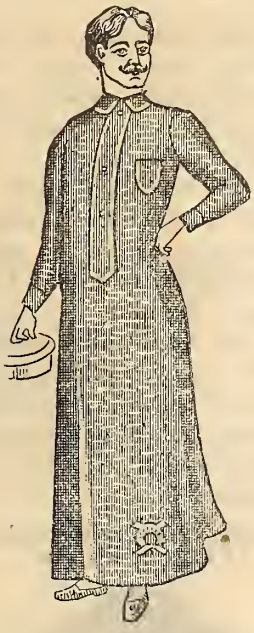

No. 188.

No. 188. Fine imported natural wool night robes, German make, Stuttgarter normal sanitary brand, each garment stamped, collar, pocket, pearl buttons, overlock seams. This is an excellent garment for those suffering from rheumatism or neuralgia, is recommended by the medical profession, and made from the finest and softest natural wool, full-fashioned, as cut No. 188, sizes 15 to 19 inches, $3.00.

No. 189. Extra fine imported natural wool night shirts, German make, medium weight, overlock seams. These robes are indispensable to the travelling public, as they prevent colds while sleeping in damp beds, sizes small medium and large men's, $4.00 each.

No. 190.

No. 190. Men's extra fine Turkish bath robes, imported German make, with hood and girdle, in fancy patterns, checks and stripes, in light, medium and dark shades, as cut No. 190, all sizes, $3.50, 5.00, 6.00 each.

Pyjama Suits.

No. 191.

No. 191. Men's Pyjama sleeping suits, two-piece, fine flannelette, neat stripes, military collar, handkerchief pocket, pearl buttons, sizes 32 to 48 inches chest measurement, (as cut 191), $1.50 suit.

No. 192. Fine Ceylon flannel Pyjama suits, military collar, pocket, pearl buttons, medium weight, two pieces, as cut No. 191, sizes 32 to 46 inches, $2.00 suit.

No. 193. Pyjama suits, fine unshrinkable English flannel, medium weight, neat stripes, light and medium shades, collar, pocket, pearl buttons, well made, as cut No. 191, sizes 32 to 46 inches, $2.50 suit.

No. 194. Extra fine natural wool Pyjama suits, medium weight, two-piece, collar attached, pocket, pearl buttons. This is the handy garment for trains or steamboats, sizes small, medium and large men's sizes, $2.50 suit.

Men's Flannel Shirts.

When ordering shirts, state whether you wish collar attached, or shirt without collar.

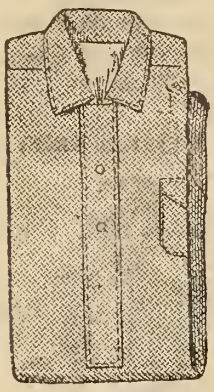

No. 195.

No. 195. Grey union flannel shirts, with collar attached or silesia neck band, yoke on shoulder, open front, well stayed, sizes 14 to 18 inches, 75c each.

No. 196. Best Grey Campbellford flannel shirts, all wool, collar attached or silesia neck band, well stayed, full size bodies, sizes 14 to 18 inches, $1.00 each.

No. 197. Best grey all-wool Campbellford flannel shirts, patent front, collar attached, extra fine quality, sizes 14 to 18 inches, $1.25 each.

No. 198. English military flannel shirts, unshrinkable, medium grey shades, collar attached or silesia neck band, well made, full size bodies, sizes 14 to 18 inches, $1.25 each.

No. 199. English unshrinkable flannel shirts, collar attached or sateen neck band, in light and medium colors, neat stripes, sizes 14 to 18 inches, $1.25 each.

No. 200. Best navy blue Campbellford flannel shirts, all wool, fast dye, collar attached or silesia neck band, made with pocket, pearl buttons, sizes 14 to 18 inches, $1.25 each.

No. 201. Best quality navy blue Campbellford flannel shirts, all wool, fast dye, collar attached, patent front, well made, full size bodies, sizes 14 to 18 inches, $1.50 each.

No. 202. Black sateen shirts, fast dye, collar attached, sizes 14 to 18 inches, 50c each.

No. 203. Fine black sateen shirts, medium weight, collar attached, fast black, made with pocket, pearl buttons, sizes 14 to 18 inches, 75c each.

No. 204. Extra fine black sateen shirts, silk finish, heavy weight, collar attached, well made, silk stitched, sizes 14 to 18 inches, $1.00 each.

No. 205. Gingham shirts, in neat fancy checks and stripes, with or without collar, strong and durable, sizes 14 to 18 inches, 50c each.

No. 206. English Oxford shirts, fine quality, in neat checks and stripes, with or without collar, fast colors, pearl buttons, pocket, sizes 14 to 18 inches, 75c each.

Flannelette and Ceylon Flannel Shirts.

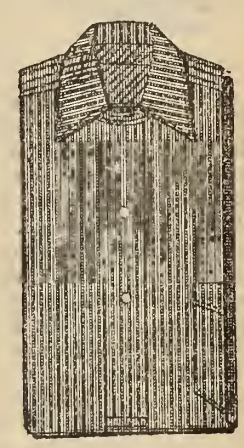

No. 207.

No. 207. Flannelette shirts, in neat patterns, collar attached, sizes 14 to 17 inches, 25c each.

No. 208. Fine flannelette shirts, collar attached, yoke on shoulder, pocket, neat patterns, sizes 14 to 17½ inches, 35c each.

No. 209. Flannelette shirts, fine quality, fancy stripes, yoke on shoulder, collar attached or self neck band, well made, sizes 14 to 18 inches, 50c each.

No. 210. Extra fine flannelette shirts, Ceylon finish, with or without collar, medium shades, neat fancy patterns, sizes 14 to 18 inches, 75c each.

No. 211. Fine Ceylon flannel shirts, collar attached or neck band, medium shades, fancy stripes, interlocked sleeves, well made, sizes 14 to 18 inches, $1.00 each.

No. 212. Cashmerette shirts, light colors, fancy silk stripe, collar attached or neck band, fine quality, well made, sizes 14 to 18 inches, $1.00 each.

Knit Top Shirts.

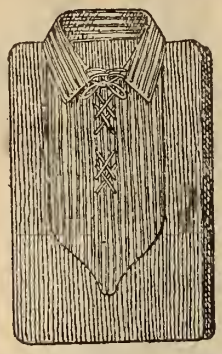

No. 213.

No. 213. Grey union knit top shirts, heavy quality, laced or buttoned front, collar attached, men's size, 35c each.

No. 221. Boys' English Oxford shirts, neat stripes and checks, light and dark, shades, collar attached, sizes 12 to 13½, 50c.

No. 222. Boys' grey union flannel shirts, laced or buttoned front, collar attached, or silesia neck band, sizes 12 to 13½, 50c each.

No. 223. Boys' Campbellford flannel shirts, all wool, navy blue, fast dye, laced or buttoned front, collar attached or silesia neck band, sizes 12 to 13½, 75c each.

Men's Cardigan Jackets.

When ordering Cardigan Jackets be sure to send chest measure, in order to secure a perfect fit.

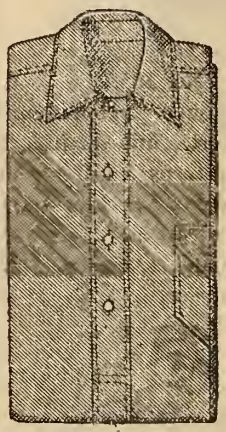

No. 214.

No. 224.

No. 214. Fine knit top shirts, in grey or navy blue shades, buttoned or laced front, men's size, 50c each.

No. 215. Extra heavy knit top shirts, all wool, collar attached, in grey or navy blue shades, buttoned or laced fronts, men's size, 75c each.

No. 216. Extra fine quality navy blue knit shirts, all wool, collar attached, laced or buttoned front, men's size, $1.00.

Boys' Flannelette and Flannel Shirts.

No. 217. Boys' flannelette shirts, collar attached or neck band, neat patterns, sizes 10 to 13½ neck measure, 25c ea.

No. 218. Boys' fine flannelette shirts, good quality, neat pattern, yoke on shoulder, pocket, collar attached, sizes 12 to 13½, 35c each.

No. 219. Boys' extra fine flannelette shirts, with or without collar, medium shades, neat stripes, sizes 12 to 13½, 50c ea.

No. 220. Boys' black sateen shirts, collar attached, fast dye, fine quality, sizes 12 to 13½, 50c each.

No. 224. Cardigan jackets, English make, two pockets, cuffs to button, black or brown shade, medium size only, special, 75c each.

No. 225. Cardigan jackets, English make, elastic stitch, cuffs to button, black or brown, made with two pockets, $1.00 each.

No. 226. Cardigan jackets, fine imported make, mohair binding, made with two pockets, black or brown shade, medium and large sizes, $1.25 each.

No. 227. Cardigan jackets, English make, fine quality, cuffs to button, mohair binding, elastic stitch, black or brown, sizes medium, large and extra large, $1.50 each.

No. 228. Cardigan jackets, fine imported make, worsted finish, made with pockets, cuffs to button, mohair binding, black or brown shade, medium, large and extra large, $1.75.

No. 229. Cardigan jackets, fine English make, cuffs to button, worsted finish, pockets, black or brown shade, small, medium and large sizes, $2.00, 2.50 ea.

No. 230. Cardigan jackets, imported make, extra fine quality, elastic stitch, worsted finish, mohair binding, 3 pockets, cuffs to button, well shaped, black or brown, small, medium and large sizes, $2.75, 3.00 each.

No. 231. Cardigan jackets, best imported make, full-fashioned back and sleeves, silk mohair binding, worsted finish, cuffs to button, pockets, black or brown, small, medium and large sizes, $3.75 each.

No. 232. Cardigan jackets, "special sizes" for extra large men, fine elastic stitched, pockets, cuffs to button, 48 and 50 inches chest measurement, black or brown shade, $4.00 each.

Men's and Boys' Sweaters and Jerseys.

No. 233.

No. 233. Men's fine all-wool sweaters, made with 8-inch roll collar, in white, navy, cardinal or black, plain ribbed stitch, small, medium and large sizes, 75c each.

No. 234. Extra fine all-wool sweaters, honeycomb stitch, 8-inch roll collar, as cut, in navy, cardinal, black or white colors, small, medium and large sizes, $1.00.

No. 235. Men's navy blue jerseys, all wool, fine quality, medium weight, 2-inch collar, long sleeves, specially adapted for gymnasium and athletic sports, sizes 34 to 46 inches chest measurement, $1.25 ea.

No. 236. Men's fine black jerseys, light weight, quarter sleeves, low neck, specially adapted for gymnasium use, sizes small, medium and large, $1.00 each.

No. 237. Boys' all-wool sweaters, with deep roll collar, plain stitch, in white, navy or cardinal, to fit boys from 5 to 14 years, 50c each.

No. 238. Boys' extra fine all-wool sweaters, deep roll collar, honeycomb stitch, colors white, navy or cardinal, to fit boys from 5 to 14 years, 75c each.

Men's and Boys' Underwear.

No. 239.

When ordering underwear be careful and see if your size is made in the particular line you wish, as some lines do not come in assorted sizes. Kindly note scale of sizes, 34, 36, 38, 40, 42, 44 inches chest measure. **S.M.** means small men's size, about 34 inches chest. **M.** means men's size, about 38 inches chest. **O.S.** size is full size for large men, about 40 inches chest. **X.O.S.** size means extra large, for about 42 inches chest. We also carry a line of special sizes, 46, 48 and 50 inches chest measure, for very stout men.

N.B.—The price of each line of goods as quoted refers to separate garments. We have added a new line of underwear this season, the Stutgarter underwear, highly recommended by the leading medical profession, and will mail you a little book, describing it more fully than this Catalogue will allow us, and giving you the names of the medical men recommending it. Sent postpaid on application.

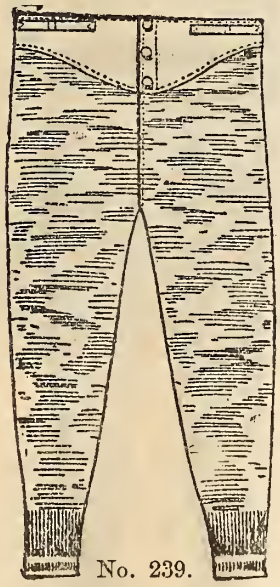

No. 239.

No. 239. Men's heavy ribbed Scotch elastic underwear, shirts and drawers, double-breasted, men's size, 39c each garment.

No. 240. Men's Scotch wool undershirts and drawers, mixed grey shade, mottled pattern, double-breasted, ribbed skirt and wrist, men's size, 39c each garment.

No. 241. Men's heavy Scotch wool undershirts and drawers, ribbed skirt and wrist, double-breasted, S.M., M. and O.S. sizes, 50c each garment.

No. 242. Men's Arctic undershirts and drawers, fleece-lined, ribbed cuffs and ankles, French neck, sizes 34 to 46 inches chest measure, 50c each garment.

No. 243. Men's fine double-thread balbriggan undershirts and drawers, light weight, to wear under heavy garments, sizes 34 to 46 inches chest measure, 35c each garment.

No. 244. Men's light weight merino undershirts and drawers, ribbed skirt and wrist, French neck, sateen facings, pearl buttons, sizes 34 to 42 inches chest measure, 50c each garment.

No. 245. Men's heavy ribbed Scotch elastic undershirts and drawers, 16-oz, pure all wool, in blue-grey and flesh colors, M.S., 50c each garment.

No. 245A. Men's heavy ribbed 20-oz. Scotch elastic shirts or drawers (O.K.), in full O.S. sizes, 65c each, or $1.25 suit.

No. 246. Men's heavy Scotch wool undershirts and drawers, ribbed skirt and wrists, double-breasted, sateen facings, S.M., M., O.S. sizes, 65c each, or $1.25 per suit.

No. 247. Men's heavy Scotch wool undershirts and drawers, double-breasted and double-back, ribbed skirt and wrist, sateen facings, sizes S.M., M. and O.S., 75c each garment.

No. 248. Men's Arctic under wear, fleece lined, heavy weight, shirts have double front and back, sizes 34 to 46 inches chest measure, 65c each, or $1.25 per suit.

No. 249. Men's heavy Scotch mottled shirts and drawers, extra special line, well stayed and finished, double-breasted, sateen facings, ribbed skirt and wrist, M. S., 75c each garment

No. 250.

No. 250. Men's Arctic undershirts and drawers, fleece-lined. Persons with tender skins will find this garment to be very comfortable and warm. All sizes, 34 to 46 inches chest measure, 75c each garment.

No. 251. Men's heavy Scotch wool undershirts and drawers, ribbed skirt and wrist, double breasted, natural facings, splendid washing garment, S.M., M. and O.S. sizes, 75c each garment.

No. 252. Men's striped Scotch wool undershirts and drawers, sateen facings, pearl buttons, double-breasted, S.M., M. and O.S. sizes, 75c each garment.

No. 253. Men's merino undershirts and drawers, light weight, very soft and comfortable, pearl buttons, all sizes, 34 to 46 inches chest measure, 75c each garment.

No. 254. Men's Arctic underwear, Shetland shade, fleece-lined, sateen facings, French neck, pearl buttons, best quality, sizes 34 to 46 inches chest measure, $1.00 each garment.

No. 255. Men's fine Shetland wool undershirts and drawers, sateen facings, double-breasted, very soft and comfortable, sizes S.M., M., O.S. and X.O.S., special, $1.00 each garment.

No. 256. Men's Scotch wool underwear, extra heavy weight, made specially for Manitoba weather, double-breasted, sateen facings, pearl buttons, S. M., M., O. S. sizes, $1.00 each ; larger sizes each 25c extra.

No. 257. Men's natural wool underwear shirts, double back and front, drawers double back, medium weight, well stayed and finished, sizes 34 to 42, $1.00 ; 44 and 46, $1.25 each garment.

No. 258. Men's heavy 16-gauge Scotch wool undershirts and drawers, full-fashioned, hand-made, unshrinkable (drawers spliced seats), we strongly recommend this line, sizes 34 to 44, $1.25 each garment.

No. 259. Men's natural wool underwear, fine English make, full-fashioned, drawers spliced seats, pearl buttons, sizes 34 to 40, $1.25 ; 42 to 44, $1.50 each garment.

No. 260. Heavy natural wool undershirts and drawers, imported make, full-fashioned, double-breasted, sateen facings, pearl buttons, sizes 34 to 44, $1.50 each garment.

No. 261. 14-gauge heavy Scotch wool "unshrinkable" shirts and drawers, hand-made, full-fashioned, sateen facings, pearl buttons, sizes 34 to 44, $1.50 each garment.

No. 262. Heavy natural wool shirts and drawers, unshrinkable, hand-made, full-fashioned, spliced seats, extra fine quality, sizes 34 to 44, $2.00 each garment.

No. 263. **Stuttgarter** sanitary wool undershirts and drawers, English style, medium weight, natural grey shade, each garment stamped, warranted pure wool, sizes 34 to 46, $1.50 each garment.

No. 264. **Stuttgarter** sanitary wool underwear, medium weight, English style, recommended by leading physicians, sizes 34 to 46, $1.75 each garment.

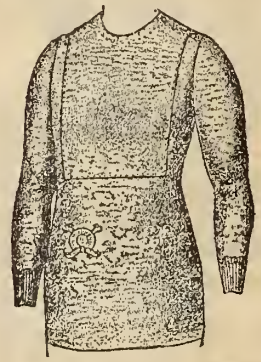

No. 265.

No. 265. **Stuttgarter** sanitary wool underwear, normal style shirts, to button on shoulder, double front, drawers double thickness over abdomen ; these garments give extra protection against colds on account of their double thickness over the most vital organs, made from the finest Australian sheep's wool, sizes 34 to 46, $2.00 each garment.

No. 266. **Stuttgarter** fine worsted 4-ply yarn, normal style, double front, button on shoulder, drawers double thickness over abdomen, thus affording special protection against colds and affections of the lungs and stomach, sizes 34 to 46, $2.50 each garment.

No. 267. Natural wool underwear, imported English make, heavy winter weight, double-breasted, best trimmings, full-fashioned, sizes 34 to 44, $2.50 each garment.

No. A. Men's fine imported English underwear, silk mixture, silk and worsted wool woven together, double-breasted, very fine and fairly heavy garment, lots of warmth and will wear well, silk trimmings on shirt, pearl buttons, sizes 34 to 44 inches chest measure, special, $3.00 each.

Special Sizes for Extra Large Men.

No. 268. Men's Scotch wool shirts and drawers, ribbed skirt and wrist, double-breasted, sizes 44 and 46 chest measure, $1.00 each garment.

No. 269. Men's heavy Scotch wool undershirts and drawers, full-fashioned, double-breasted, best trimmings, pearl buttons, sizes 46, 48 and 50 inches chest measure, $1.50 each garment.

No. 270. Men's fine imported natural wool undershirts and drawers, sateen facings, double-breasted, fine quality, sizes 46, 48 and 50 inches chest measure, $2.00 each garment.

No. 271. Men's heavy natural wool undershirts and drawers, full-fashioned, unshrinkable, pearl buttons, fine quality, sizes 46, 48 and 50 inches chest measure, $2.50 each garment.

Boys' Underwear.

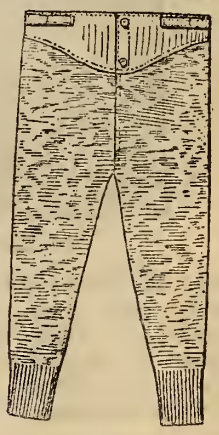

No. 272.

No. 272. Boys' Scotch wool undershirts and drawers, double breasted, ribbed skirt and wrist.

Age	4,	6,	8,	10,	12,	15,
Size	1,	2,	3,	4,	5,	6,
Price	25c,	25c,	35c,	35c,	50c,	50c each.

No. 273. Boys' natural wool undershirts and drawers, ribbed skirt and wrist, double-breasted.

Size	1,	2,	3,	4,	5,	6,
Price	35c,	35c,	50c,	50c,	65c,	65c each.

No. 274. Boys' Arctic underwear, fleece-lined, French neck, ribbed skirt and wrist, pearl buttons.

Size	1,	2,	3,	4,	5,	6,
Price	25c,	25c,	35c,	35c,	45c,	45c each.

No. 275. Boys' fine imported natural wool underwear, shirts and drawers.

Size	1,	2,	3,	4,	5,	6,
Price	50c,	50c,	65c,	65c,	75c,	75c each.

No. 276. **Stuttgarter** sanitary wool underwear for boys.

Size	1,	2,	3,	4,	5,	6,
Price	$1.00,	1.00,	1.00,	1.00,	1.00,	1.00 each

Filling promptly and satisfactorily the thousands of orders received daily is a responsibility we fully recognize, and our perfect system enables us to do it better and quicker than any other house.

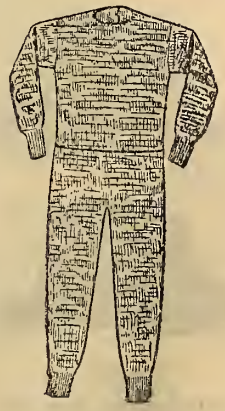

No. 277.

No. 277. Combination underwear for boys, fine sanitary wool, **Stuttgarter** make, best quality imported wool, sizes for ages 3 to 10, $1.25 per suit.

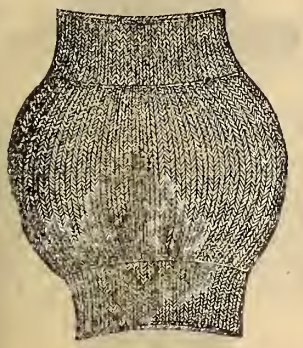

No. 278.

No. 278. **Stuttgarter** sanitary abdominal bands, pure wool, well shaped, all sizes, according to waist measure, 75c each.

No. 279. Men's wool body bands, medium weight, small, medium and large sizes, 35c each.

No. 280. Men's fine Shetland wool body bands, heavy weight, small, medium and large sizes, 50c each.

No. 281. **Stuttgarter** sanitary knee warmers, specially adapted for persons suffering from rheumatism, all sizes, from youths' to large men's, 75c pair.

No. 282. Mens' cotton nightcaps, double, small, medium and large sizes, 35c each.

No. 281.

Chamois Goods.

No. 283.

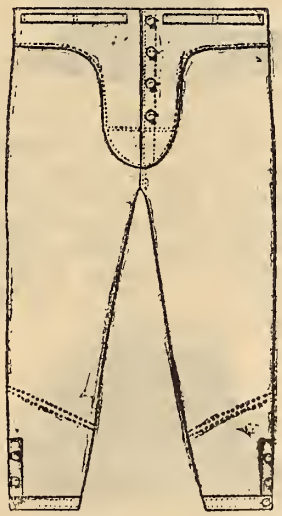

No. 283.

No. 283. Chamois undershirts and drawers, made from choice selected skins, weather-resisting garment, suitable for very cold weather, best trimmings, sizes 34 to 44 inch chest measure, $5.00 each garment.

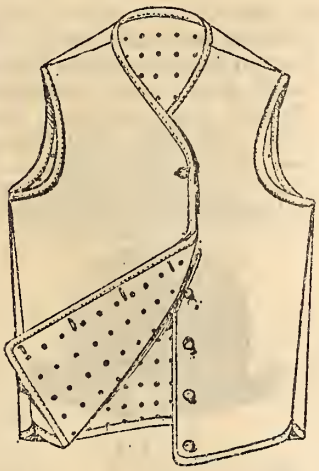

No. 284.

No. 284. Scarlet flannel vests, lined with chamois (perforated), to button up to throat, sizes 34 to 44 inch chest measure, $2.00 each.

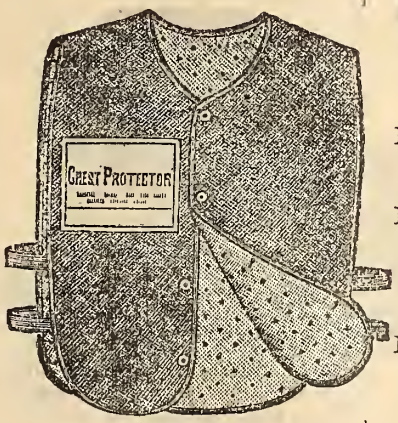

No. 285.

No. 285. Mens' fine imported chamois vests, perforated, elastic side, small, medium and large sizes, $1.50 each.

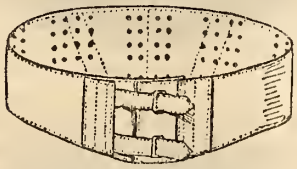

No. 286.

No. 286. Scarlet felt body belts, lined with chamois (perforated), 2 straps and buckles, shaped around hips, sizes 32 to 42 waist measure, $1.00 each.

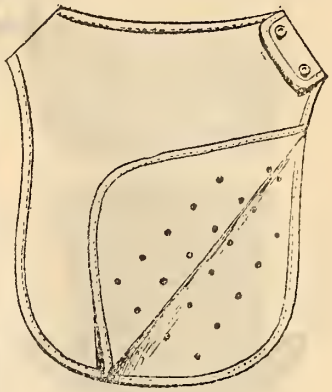

No. 287.

No. 287. Chamois chest protectors, 10 x 9 inches, 50c each.

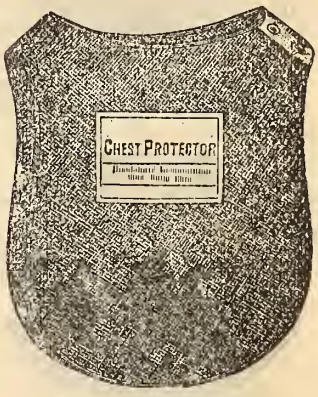

No. 288.

No. 288. Chamois chest and back protectors (perforated), 10 x 9 inches, 75c each.

No. 289. Chest and back protectors, in fine scarlet cloth lined with chamois (perforated), 13 inches long, 11½ inches wide, $1.00 each.

No. 290. Boys' and youths' chamois chest protectors, 9½ x 8 inches, 50c each.

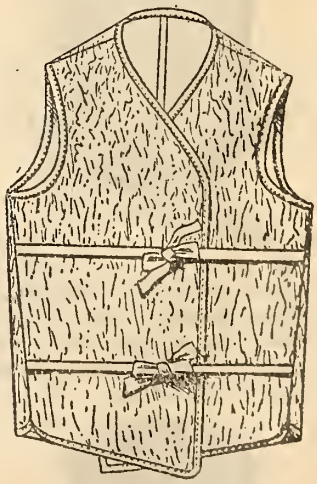

No. 291.

No. 291. Fibre paper chamois vests, strong and durable, sizes 34 to 44 inch chest measure, 40c each.

If ten or a dozen customers in each locality form a combination and buy together, it secures a decided advantage to each.

HATS AND CAPS.

Be Sure to Send Right Size.

Men's Hats.

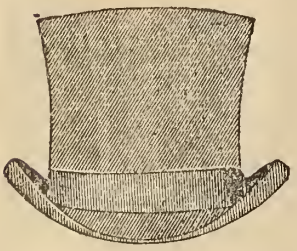

No. 430.

430. Silk hats, made from the very best English silk plush, in the newest fall styles, very light weight, with finest quality India silk padded linings, best Russia leather sweats, pure silk binding and black cloth band, as cut No. 430, $6.00.

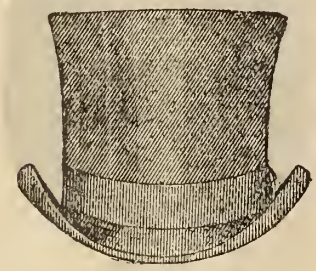

No. 431.

431. Silk hats for young men's wear, in the latest English and American shapes, made from a special quality silk plush, a very stylish and finely finished hat, with white silk linings, silk trimmings, natural tanned calf leather sweats, as cut No. 431, $5.00.

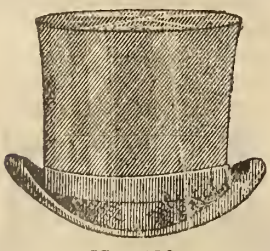

No. 432.

432. Men's silk hats, in the new fall styles, a neat medium shape, very light weight, a choice quality silk plush, good silk linings, silk trimmings and calf leather sweats, as cut No. 432, $4.00.

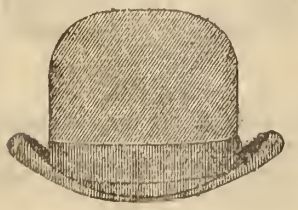

No. 433.

433. Men's finest quality English fur felt stiff hats, in the newest London shapes for fall wear, with 5⅛-inch crown and 2⅛-inch neat roll brim, best silk trimmings, satin linings and Russia leather sweats, in black and California brown colors, as cut No. 433, $3.00.

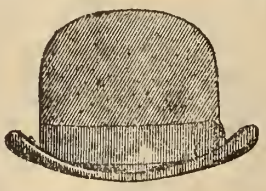

No. 434.

434. Men's Derby fur felt hats, new fall styles, in black and tobac shades, latest American and English blocks, choice quality white satin linings, natural tanned calf leather sweat-bands and best silk trimmings, as cut No. 434, $2.50.

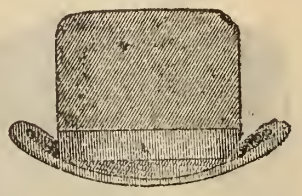

No. 435.

435. Men's square crown fur felt stiff hats, with the newest turn crown and neatly rolled brim, white satin-lined, Russia leather sweats, pure silk band and binding, in black and tobac shades, as cut No. 435, $2.50.

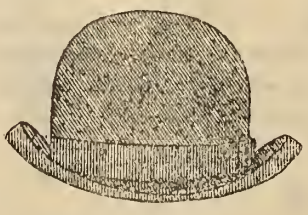

No. 436.

436. Men's stiff hats, extra fine quality English fur felt, newest New York and London fall styles in black, tobac and California brown colors, good satin linings and calf leather sweats, silk trimmings, as cut No. 436, $2.00.

437. Young men's stiff hats, same quality, colors, style and trimmings as cut No. 436, only smaller block, $2.00.

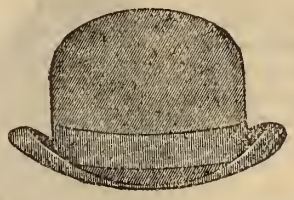

No. 438.

438. Men's fur felt Derby hats, with high crown and rolling brim, very light weight, with fine satin linings, silk band and bindings, natural tanned calf leather sweats, in black, walnut and dark tan shades, as cut No. 438, $1.50.

439. Stiff hats for young men, same quality, colors, style and trimming as cut No. 438, only smaller block, $1.50.

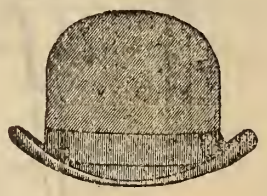

No. 440.

440. Men's pure English fur felt stiff hats, a very neat and stylish shape for fall wear, with special quality leather sweat-bands, satin linings and silk trimmings, in black and medium brown shades, as cut No. 440, "Eaton's special," $1.00.

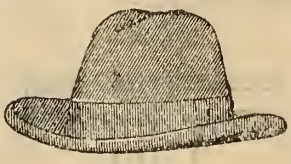

No. 441.

441. Men's very fine English fur felt fedora hats, with medium high crown and flat set brim, choice quality satin linings, Russia leather sweats and silk trimmings, in black and tobac shades, as cut No. 441, $2.50.

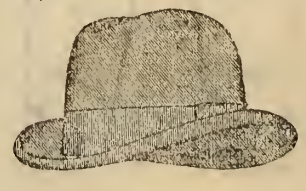

No. 442.

442. Men's fedora hats, extra good quality fur felt, with high narrow crown and neat roll brim, in black, tobac and sable colors, fine quality satin linings, natural tanned calf leather sweat-bands, pure silk band and bindings, as cut No. 442, $2.00.

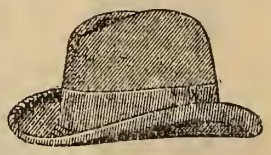

No. 443.

443. Young men's fur felt soft hats, with neat stylish crown and roll curl brim, in black, California brown and tobac shades, nicely lined with satin, pure silk trimmings and calf leather sweats, as cut No. 443, $2.00.

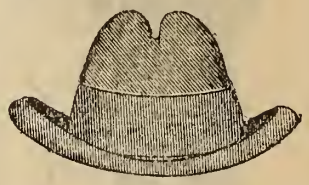

No. 444.

444. Men's fur felt fedora hats, with medium high crown and curling brim, fine quality of satin lining, wide silk band and silk binding, good calf leather sweat-bands, in black, sable, tobac and coffee brown colors, as cut No. 444, $1.50.

No. 445.

445. Young men's soft or fedora fur felt hats, with narrow crown and flat set brim, fine silk band and bindings, satin-lined, in black, tobac and sable shades, as cut No. 445, $1.50.

No. 446.

446. Men's fine English fur felt fedora hats, in a stylish fall block, with rolling brim and medium high full crown, special quality satin lining, silk binding, wide silk band and calf leather sweats, in black and medium brown colors, "Eaton's special," as cut No. 446, $1.00.

We fill every order carefully, whether for $100.00 or 100 cents. Big orders pay best, but small orders are always welcome, too.

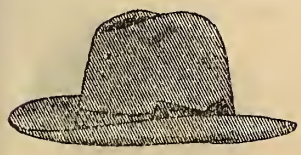

No. 447.

447. Men's fur felt soft or travelling hats, with high narrow crown and flat brim, with raw edge, narrow silk band and good leather sweat-bands, as cut No. 447, $1.00.

No. 448.

448. Men's clerical hats, correct styles, extra fine quality fur felt, with low round crown and slightly roll brim, narrow silk band and binding, and natural tanned calf leather sweats, in black shade only, as cut No. 448, $2.00.

449. We also keep in stock a special line of extra large size fedora and stiff fur felt hats, black and tobac colors, in sizes 7½ and 7⅝, large full shapes, as cuts Nos. 442 and 433, $2.00.

No. 450.

450. Men's fine English felt fedora hats, black and brown shades, good quality silk trimming, fancy satin lining and leather sweats, as cut No. 446, 75c.

451. Men's English felt fedora hats, with large full crown and rolling brim, unlined, special quality leather sweats and silk trimmings, colors black and brown, as cut No. 450, 50c.

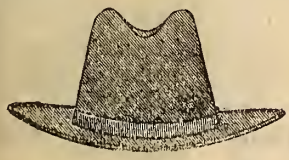

No. 452.

452. Men's wide leaf cowboy felt hats, with wide brim, medium high crown, narrow silk band and binding, and leather sweats, as cut No. 452, 50c.

453. Men's wide leaf cowboy hats, finer quality, lined with fancy satin, as cut No. 452, 75c.

No. 454.

454. Men's crush or travelling hats, in black or brown colors, with narrow silk binding and band, good leather sweats and fancy satin linings, as cut No. 454, 75c.

No. 455.

455. Men's crush felt hats, in navy, black or brown shades, with unbound roll brim, narrow silk bands and leather sweats, as cut No. 455, 50c.

Boys' Hats.

No. 456.

456. Boys' extra fine navy blue serge and fancy pattern tweed turbans, double sewn seams, deep rolling brim, button on top, and special quality sateen lining, as No. 456, 25c.

No. 457.

457. Boys' black or brown crush hats, unbound edges, narrow silk band and neat rolling brim, as cut No. 457, 25c.

458. Boys' and youths' crush hats, in navy, black or brown shades, with unbound roll brim, narrow silk band and leather sweat-band, as cut No. 457, 35c.

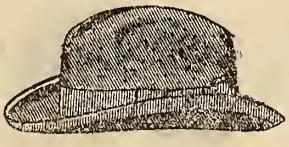

No. 459.

459. Boys' and youths' fedora felt hats, neat crown and rolling brim, and good quality silk trimming, in black or dark brown colors, as cut No. 459, 50c.

460. Boys' and youths' English felt fedora hats, black or brown shades, large full shape, silk band and binding, leather sweat-band and lined with silk, as cut No. 459, 75c.

461. Boys' and youths' fur felt fedora hats, in best English fur, best silk trimmings and lined with satin, medium full shape, as cut No. 459, $1.00.

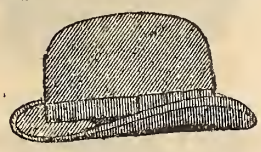

No. 462.

462. Boys' and youths' English fur felt stiff hats, neat small stylish shape, lined with best satin and silk trimmings, as cut No. 462, $1.00.

Men's Peak Caps.

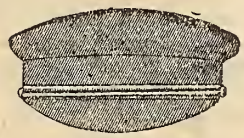

No. 463.

463. Men's blue cloth peak caps, with black silk cord on front, buttons on side and cloth or glazed leather peak, as cut No. 463, 25c.

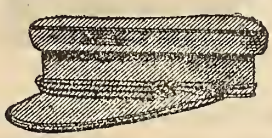

No. 464.

464. Men's blue serge or cloth peak caps, with black silk cord or glazed leather strap on front, cloth or leather peak, as cut No. 464, 35c.

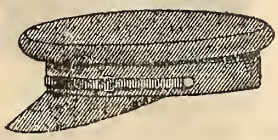

No. 465.

465. Men's blue beaver cloth peak caps, with fancy mohair braid binding, leather sweat-band, with cloth or leather peak, as cut No. 465, 50c.

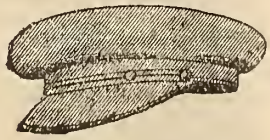

No. 466.

466. Men's blue beaver cloth peak caps, with good quality mohair braid binding, leather sweat-band and silk lining, as cut No. 466, 75c.

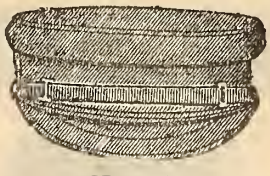

No. 467.

467. Men's extra fine blue beaver cloth peak caps, with best quality silk trimming, bone buttons on side and leather sweat-band, as cut No. 467, $1.00.

Boys' and Ladies' Peak Caps.

No. 468.

468. Boys' blue serge peak caps, with plain black silk cord or gold braid on front, buttons on side, as cut No. 468, 15c.

469. Ladies' navy blue cloth peak caps, with plain fronts and cloth peaks, as cut No. 468, 15c.

No. 470.

470. Ladies' and boys' blue cloth peak caps, with plain black silk cord on front and buttons on side, as cut No. 470, 19c.

No. 471.

471. Ladies' and boys' blue or black velvet peak caps, with plain fancy front, as cut No. 471, 19c.

No. 472.

472. Ladies' and boys' blue cloth or serge peak caps, with plain or braided fronts and good quality sateen lining, as cut No. 472, 25c.

No. 473.

473. Ladies' and boys' blue serge peak caps, with special

quality sateen lining, bla k silk cord on front and plain or fancy braid band, as cut No. 473, 35c.

No. 474.

474. Ladies' and boys' blue beaver cloth peak caps, silk lined and leather sweat-band, as cut No. 474, 50c.

No. 475.

475. Men's black sateen peak caps, with 6/4 crown, light weight lining, as cut No. 475, 25c.

476. Men's black corded silk 6/4 crown ca s, with fine silk lining, as cut No. 475, 50c.

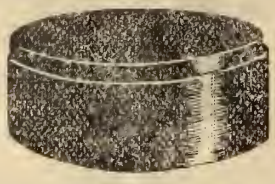

No. 477.

477. Men's black sateen polo caps, with double band and good quality lining, as cut No. 477, 25c.

478. Men's black silk polo caps, with double band and silk lining, as cut No. 477, 50c.

No. 479.

479. Men's black silk college caps, with silk covered peak and light weight silk linings, as cut No. 479, 50c.

Men's and Youths' Hookdown Caps.

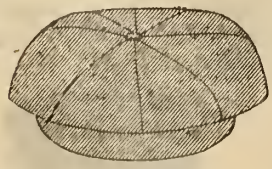

No. 480.

480. Men's and youths' blue estamine serge hook-down caps, large full shape, as cut No. 480, 15c.

481. Men's and youths' tweed hook-down shape caps, neat stylish patterns and good linings, as cut No. 480, 15c.

No. 482.

482. Men's and youths' blue or black estamine serge hook-down caps, large full shape and satin lined, as cut No. 482, 25c.

483. Men's and youths' plain or fancy pattern tweed hook-down caps, full crown and good lining, as cut No. 482, 25c.

484. Men's and youths' navy, brown, fawn or grey corduroy hook-down caps, as cut No. 482, 25c.

485. Men's and youths' navy blue worsted serge, also plain or fancy pattern tweed hook-down caps, full shape and special quality satin lining, as cut No. 482, 35c.

No. 486.

486. Men's and youths' blue serge and tweed American 8/4 crown caps, with full front and nicely lined, as cut No. 486, 35c.

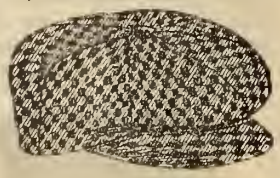

No. 487.

487. Men's and youths' Scotch tweed hook-down shape caps, neat and stylish patterns, silk lined and silk sweat-band, as cut No. 487, 50c.

488. Men's and youths' fawn or grey worsted hook-down caps, with fancy strapped seams and good silk linings, as cut No. 487, 50c.

489. Men's and youths' best quality Irish serge hook-down caps, neat stylish shape, with silk lining, as cut No. 487, 50c.

490. Men's best quality Scotch tweed hook-down caps, neat full shape, and best quality silk lining, as cut No. 487, 75c.

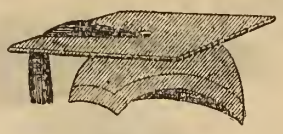

No. 491.

491. Ladies', men's and youths' black beaver cloth mortar board or college caps, with large square crown and silk tassel, as cut No. 491, $1.50.

Glengarry Caps.

No. 492.

492. Boys' and youths' blue cloth Glengarry or Scotch caps, with leather or silk bindings and silk bow on side, as cut No. 492, 25c, 35c, 50c.

Ladies' and Boys' Hook-down Caps.

No. 493.

493. Ladies' and boys' blue estamine serge hook-down caps, with good sateen lining, as cut No. 493, 15c.

494. Ladies' and boys' tweed hook-down caps, plain or fancy patterns and nicely lined, as cut No. 493, 15c.

495. Ladies' and boys' blue and black estamine serge and tweed hook-down caps, also blue, brown or fawn corduroy, with special quality sateen lining, as cut No. 493, 25c.

496. Ladies' and boys' blue estamine worsted serge and Scotch tweed hook-down caps, neat, stylish shape and satin lined, as cut No. 493, 35c.

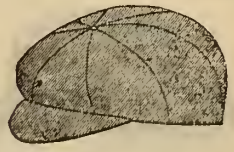

No. 497.

497. Ladies' and boys' blue serge and fancy pattern tweed Varsity caps, full front and sateen lined, as cut No. 497, 15c.

498. Ladies' and boys' blue serge and tweed Varsity caps, neat shape and good quality linings, as cut No. 497, 20c.

No. 499.

499. Ladies' and boys' blu and black estamine worste serge and fancy pattern Scotcl tweed Varsity caps, with ful front and silk line l, as cu No. 499, 25c.

500. Boys' brown, fawn an grey corduroy Varsity caps good quality silk linings, a cut No. 499, 25c.

Ladies' and Misses' Woo Tam o' Shanters.

No. 501.

501. Ladies' and misses' Scotc wool knitted Tam o' Shanter in plain and fancy colors, a cut No. 501, 25c.

No. 502.

502. Ladies' and misses' fin crochet wool Tam o' Shanter in fancy colors and pattern as cut No. 502, 25c.

503. Ladies' and misses' Scotc wool knitted and crochet Ta o' Shanters, in plain and fanc colors, large full shape, as cu Nos. 501 and 502, 35c.

No. 504.

504. Ladies' and misses' fi mohair knitted Tam o' Sha ters, 11-inch crown, fine s lining, in blue, black, cardin and scarlet shades, also sa shades in fancy patterns, cut No. 504, 50c.

Children's Cloth Tam Shanters.

No. 505.

505. Children's navy blue cl Tam o' Shanters, with v

top, white elastic over crown, and gold name on band, as cut No. 505, 25c.

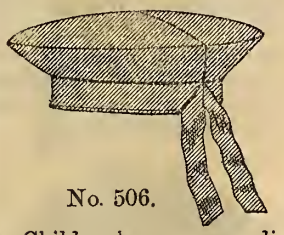

No. 506.

506. Children's green, cardinal and navy cloth Tam o' Shanters, with soft top, gold name on band and good quality sateen lining, as cut No. 506, 25c.

507. Children's fine blue cloth Tam o' Shanters, with large wire top, plain or fancy front, and with elastic over crown, as cut No. 505, 35c.

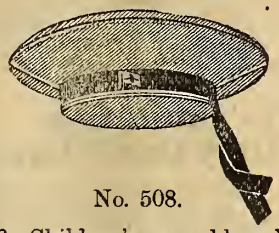

No. 508.

508. Children's navy blue cloth Tam o' Shanters, with large soft top, plain or fancy band, bow on side, and good lining, as cut No. 508, 35c.

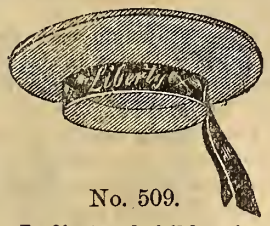

No. 509.

509. Ladies' and children's navy blue and cardinal cloth Tam o' Shanters, large wire top, white elastic over crown, with plain or fancy black silk band, as cut No. 509, 50c.

510. Children's fine navy blue, black and brown velvet Tam o' Shanters, wire top, pon-pon and white elastic over crown, and plain black silk band, as cut No. 509, 50c.

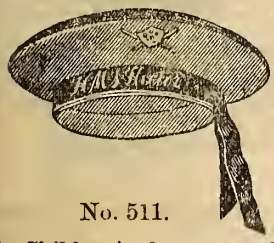

No. 511.

511. Children's fine navy blue cloth Tam o' Shanters, large soft top, plain or named silk band, gold design on front, and good quality sateen lining, as cut No. 511, 50c.

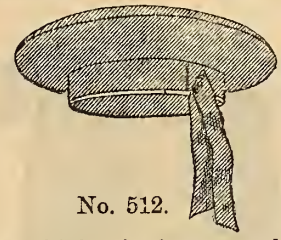

No. 512.

512. Children's fine navy blue cloth Tam o' Shanters, soft top, plain or fancy flag front, silk lined, with ribbons or bow on side, as cut No. 512, 75c.

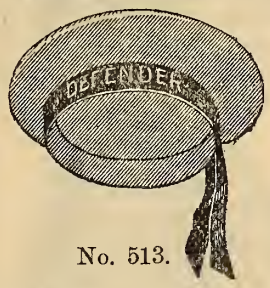

No. 513.

513. Children's brown or tan leather Tam o' Shanters, soft top, silk lined, with black silk band, as cut No. 513, 75c, $1.00.

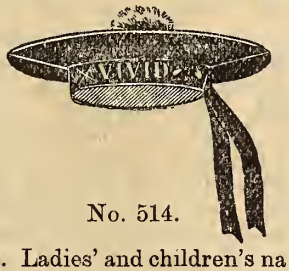

No. 514.

514. Ladies' and children's navy blue, black or brown velvet Tam o' Shanters, plain or fancy, named silk band, and corded silk sweat-band, as cut No. 514, 75c.

515. Ladies' and children's blue beaver cloth Tam o' Shanters, large wire top, pon-pon, white elastic over crown and leather sweat-band, as cut No. 514, 75c.

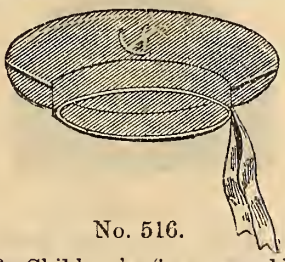

No. 516.

516. Children's fine navy blue beaver cloth Tam o' Shanters, soft top, fancy gold flag on front, silk lined, with ribbons or bow on side, as cut No. 516, $1.00.

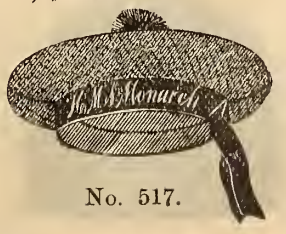

No. 517.

517. Children's fine navy, cardinal, and black beaver and astrachan cloth Tam o' Shanters, with large wire top, plain black or cream, silk band and gold design on front, as cut No. 517, $1.00.

518. Children's silk plush Tam o' Shanters, in various plain shades, with wire top, plain or named silk band, and pon-pon on crown, as cut No. 517, $1.00.

No. 519.

519. Children's extra fine navy blue velvet Tam o' Shanters, large wire top, white elastic over crown, plain black silk band and buttons on side, as cut No. 519, $1.00.

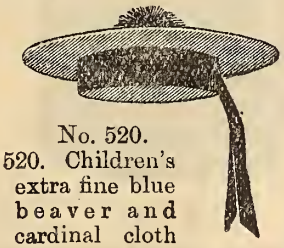

No. 520.

520. Children's extra fine blue beaver and cardinal cloth Tam o' Shanters, with plain black or cream silk band, white elastic over crown, leather sweat-band and silk lined, as cut No. 520, $1.25.

521. Children's finest quality blue beaver and cardinal cloth Tam o' Shanters, with plain black silk band, heavy gold design on front, pon-pon on top, and white elastic over crown, as cut No. 520, $1.50.

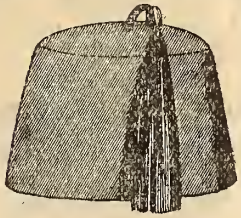

No. 522.

522. Children's navy blue, cardinal and cream felt Turkish fez caps, with black silk tassel on top, as cut No. 522, 12½c.

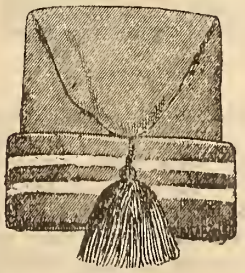

No. 523.

523. Children's fine Berlin wool toques, in plain cream, cardinal, navy, brown and black, also same colors, with fancy borders, as cut No. 523, 25c.

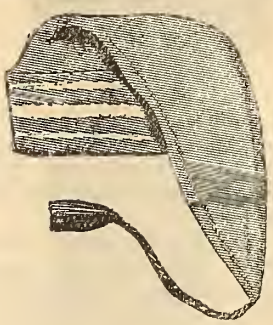

No. 524.

524. Children's very fine large shape Berlin wool toques, in plain colors, also plain, with fancy borders, as cut No. 524, 50c.

Winter Caps, Men's and Youth's.

No. 525.

525. Men's and youths' blue felt and assorted pattern tweeds, Manitoba shape caps, with roll band and heavy lining, as cut No. 525, 25c.

526. Men's corduroy caps, Manitoba shape, in brown, fawn and navy shades, roll band and good lining, as cut No. 525, 25c.

527. Men's blue cloth and Scotch tweed Manitoba-shape caps, with double roll band and heavy sateen lining, as cut No. 525, 35c.

528. Men's heavy corduroy and frieze caps, Manitoba style, with deep roll band and heavy lining, in brown, fawn and grey shades, as cut No. 525, 35c.

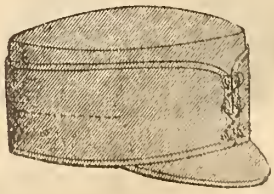

No. 529.

529. Men's blue melton cloth Quebec shape caps, with sliding band, narrow silk binding, buttons on front and good linings, as cut No. 529, 35c.

When making reference to a previous order always give Order Number. We can then place the order at once.

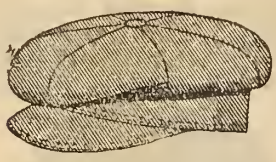

No. 530.

530. Men's heavy blue cloth American 8/4 crown caps, with slip band and good sateen linings, as cut No. 530, 35c.

531. Men's extra heavy Scotch tweed American 8/4 crown caps, with roll band and warm linings, as cut No. 530, 35c.

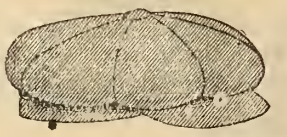

No. 532.

532. Men's heavy ribbed corduroy caps, American 8/4 crown style, with slip band and good linings, as cut No. 532, 35c.

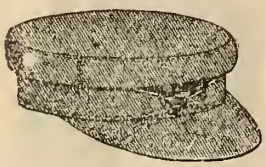

No. 533.

533 Men's American square crown caps, made from choice pattern tweed, also blue cloth and frieze, with roll band and special quality lining, as cut No. 533, 35c.

No. 534.

534. Men's blue cloth and tweed caps, American 4/4 crown caps, with raised seams and slip band, as No 534, 35c.

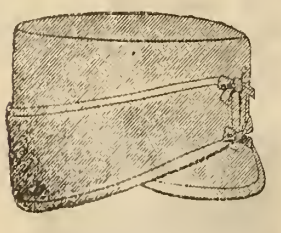

No. 535.

535. Men's blue cloth Quebec-shape caps, with sliding band, bow on front and good silk trimmings, as cut No. 535, 50c.

536. Men's extra fine blue cloth Quebec-shape caps, with silk linings, silk bindings and heavy sliding band, as cut No. 535, 75c.

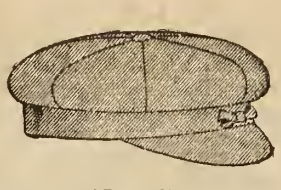

No. 537.

537. Men's very heavy plain black and fancy check, blue, yellow and black mackinaw cloth, American-shape caps, with heavy sateen linings, as cut No 537, 75c.

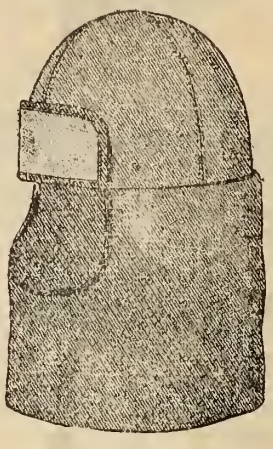

No. 538.

538. Men's heavy black mackinaw cloth, blizzard-shaped caps, with cape to pull over face and neck, as cut No. 538, $1.00.

539. Men's heavy black Mackinaw cloth, Montreal shape caps, with heavy felt linings, double bands, as cut No. 549, $1.00.

540. Men's combination corduroy and leather caps, in Montreal and Manitoba styles, with heavy quilted linings, as cuts Nos. 544 and 549, $1.00.

Men's Black Imitation Persian Lamb Caps.

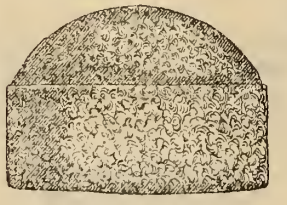

No. 541.

541. Men's and boys' black imitation lamb caps, Dominion shape only, with heavy lining, as cut No. 541, 25c.

542. Men's and boys' black imitation lamb caps, close curl, with sateen lining, in Dominion shape only, as cut No. 541, 35c.

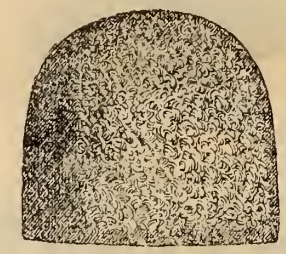

No. 543.

543. Men's and boys' black imitation lamb caps, with fine Italian cloth lining, in Dominion, Wedge and Manitoba shape, as cuts Nos. 541, 543 and 544, 50c.

No. 544.

544. Men's fine black imitation lamb caps, with fine satin lining and silk sweat-band, in Dominion, Manitoba and Wedge shape, as cuts Nos. 541, 543 and 544, 75c.

545. Men's fine, large, bright curl, black imitation lamb caps, with extra fine silk lining and corded silk sweat-band, in Dominion and Wedge shapes, as cuts Nos. 541 and 543, $1.00.

546. Men's extra choice, large curl, imitation lamb caps, with fancy silk lining and heavy corded silk sweat-band, in Wedge shape only, as cut No. 543, $1.25.

Sealette Caps.

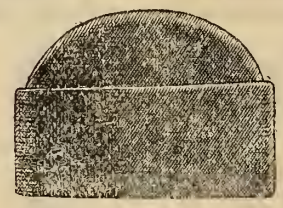

No. 547.

547. Men's, ladies' and youths' sealette caps, with fine sateen lining, in Dominion, Wedge, Manitoba, Quebec and Montreal shapes, as cuts Nos. 547, 548, 549 and 529, 50c.

No. 548.

548. Men's, ladies' and youths' fine silk-finished sealette caps, in Dominion, Wedge, Manitoba, Montreal, Quebec and American shapes, with satin linings and silk sweat-band, as cuts Nos. 547, 548, 549, 529, 537 and 544, 75c.

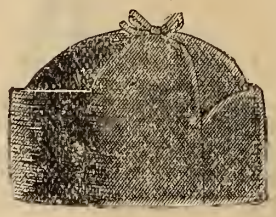

No. 549.

549. Men's, ladies' and youths' extra fine silk-finished sealette caps, best satin lining and silk sweat-band, in Dominion, Wedge, Manitoba, Montreal and Quebec shapes, as cuts Nos. 547, 548, 549, 529 and 544, $1.00.

Boys' Imitation Grey Lamb Caps.

550. Boys' grey imitation lamb caps, Wedge shape only, as cut No. 543, 25c.

551. Boys' grey imitation lamb caps, with good quality sateen lining in Dominion and wedge shapes, as cuts Nos. 541 and 553, 35c.

552. Boys' grey imitation lamb caps, satin lining, in Dominion and Wedge shapes, as cuts Nos. 541 and 543, 50c.

553. Boys' extra fine grey imitation lamb caps, with satin lining and silk sweat-band, in Wedge shape, as cut No. 543, 75c.

Mourning Bands.

For wearing on hat, 2-inch wide, 10c; 2½ inch, 12½c; 3-inch, 15c each.
Elastic arm mourning bands, to pull on over sleeve, 4 inches wide, 20c each.

Directions for Head Measurement.

Please state distinctly whether hat, cap or Tam o' Shanter is for lady, man, youth or child, and measure around the head with a tapeline in the position where the hat or cap is usually worn, find the number of inches, and compare with the scale of sizes, and you will find the exact size. Care should be taken to send the correct size in every case; also state the color and shape, giving the corresponding cut in catalogue. It is impossible to fill your order properly without this information.

Children's sizes run from 6 to 6⅝
Boys' " " " 6¼ " 6¾
Ladies' " " " 6¼ " 6¾
Men's " " " 6¾ " 7⅞
Men's stiff and fedora hats, extra sizes 7½ to 7⅞, at $2 each.

Scale of sizes:—

Inches.	Size.	Inches.	Size.
18¾	6	22	7
19¼	6⅛	22⅜	7⅛
19⅝	6¼	22¾	7¼
20	6⅜	23¼	7⅜
20¼	6½	23⅝	7½
20¾	6⅝	24	7⅝
21¼	6¾		
21⅝	6⅞		

Ladies' and Misses' Fur Jackets.

No. 1.—The Newmarket.

Ladies' Alaska seal jackets, 34 inches deep, thick full-furred skins, guaranteed best Alaska seal, dyed by the best London, England, dyer (Martin's, London), and each skin stamped on back Alaska seal and dyer's name on. The very latest Parisian style, as cut No. 1, "The Newmarket," $175.00.

No. 3.—The Boston.

Ladies' Alaska seal jackets, made from the very choicest Alaska sealskin, with best linings and interlinings, cut in the very latest Berlin and and Parisian style, with the new close fitting sleeves, 30 inches deep, as cut No. 3, "The Boston," $165.00.

No. 5.—The Newport.

Ladies' Alaska seal jackets, tight-fitting short walking jackets, made from the very choicest Alaska seal, collar, lapel and cuffs trimmed with Alaska sable, tight-fitting sleeves, 24 inches deep, as cut No. 5, "The Newport," $145.00.

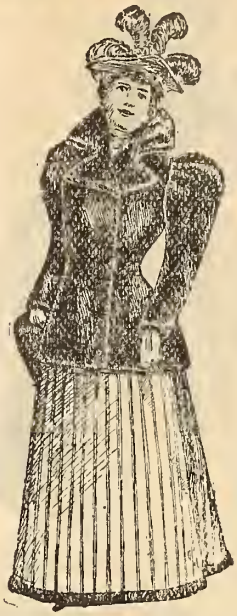

No. 7.—The Lyons.

Ladies' electric seal jackets, 27 inches deep, in extra selected full-furred skins, best foreign dye, with choice satin linings and trimmings to match, as cut No. 7, "The Lyons," $35.00.

No. 2.—The Mentone.

Ladies' very choicest Alaska seal garment, 32 inches deep, with collar and lapel trimmed with best Alaska sable, new cut sleeves, with very best linings and trimmings, as cut No. 2, "The Mentone," $170.00.

No. 4.—The London.

Ladies' Alaska seal jackets, in the short close-fitting walking garment, half-roll collar and tight-fitting sleeves, best Alaska seal, with the very best linings and trimmings, 27 inches deep, as cut No. 4, "The London," $150.00.

No. 6.—The Vanderbilt.

Ladies' electric seal jackets, 24 inches deep, best selected foreign dyed skins, Alaska sable collar and lapel, also down front and cuffs, Russian blouse style, with loose front and tight-fitting back, as cut No. 6, "The Vanderbilt," $47.50.

No. 8.—The Lucerne.

Ladies' black Persian lamb jackets, best German dyed skins, bright and glossy, with best satin linings and trimmings, latest Parisian fashion, 30 inches deep, as cut No. 8, "The Lucerne," $97.50.

The pressure on prices is as hard as we can put on consistent with the quality of goods offered.

No. 9.—The Florence.

Ladies' black Persian lamb jackets, tight-fitting, box back with double pleat, and double lapel in front, made from the very best selected German dyed skins, bright and glossy, medium curl, 27 inches deep, as cut No. 9, "The Florence," $95.00.

No. 10.—The Noblesse.

Ladies' short tight-fitting black Persian lamb jackets, the latest London style, with collar and lapel of Alaska sable, best German dyed skins, bright and glossy, 24 inches deep, as cut No. 10, "The Noblesse," $90.00.

No. 12.—The Paris.

Ladies' and Misses' grey lamb jackets, made from the very choicest and selected medium light full-furred skins, with pearl satin linings to match, chamois pockets, 24 inches deep, Russian blouse shape, very stylish young ladies' garment, as cut No. 12, "The Paris," $47.50.

Ladies' black moire astrachan jackets, made from flat glossy skins, with best satin linings, as cut No. 12, "The Paris." This is the latest New York and Parisian fashion, 24 inches deep, $37.50.

No. 13.—The Regent.

Ladies' and Misses' grey lamb jackets, 27 inches deep, as cut No. 13, "The Regent," box back with vents, best selected skins, medium light and extra well matched, with best satin linings and chamois pockets, half roll collar, very stylish garment for young person, $47.50.

No. 14—The Vienna.

Ladies' black astrachan jackets, German dyed skins, large and flat, as cut No. 14, "The Vienna," Italian linings, hair cloth sleeve linings, 36 inches deep, $22.50.

No. 15.—The Mazarin.

No. 15.—Ladies' black astrachan jackets, 36 inches deep, made from large whole skins, German dyed, best Italian linings, chamois pockets, hair-cloth sleeve linings, as cut No. 15, "The Vienna," $27.50.

No. 16.—The Lisbonne.

No. 16.—Ladies' black astrachan jackets, 36 inches deep, Handles' German dyed skins, bright and glossy, large, full furred, best satin linings and striped silk sleeve linings, chamois pockets, full, large, loose skirt, with open box pleat at back, as cut No. 14, "The Vienna," $32.50.

No. 17.—The Salomon.

No. 17.—Ladies' black astrachan jackets, made from choice selected German dyed skins, bright and glossy, full furred, with best satin linings and satin sleeve linings to match, chamois pockets, large, loose, full skirt, with large pleats at back, 36 inches deep, as cut No. 14, "The Vienna," $40.00.

No. 18.—The Brighton.

No. 18.—Ladies' extra choice selected black astrachan jackets, best German dyed skins, bright glossy curl, full furred skins and well matched, best satin linings and satin sleeve linings, chamois pockets, 36 inches deep, as cut No. 14, "The Vienna," $47.50.

No. 19.—The Winnipeg.

No. 19.—Old ladies' black astrachan jackets, 40 inches long, large loose skirt, very warm and comfortable; German dyed skins, satin body linings and satin sleeve linings to match, medium flat skins, as cut No. 14, only longer, $40.00.

No. 20.—The Kensington.

Ladies' black astrachan jackets, 27 inches deep, as cut No. 20, "The Kensington," full box back, with double pleat new tight-fitting sleeves, satin linings, chamois pockets, German-dyed skins, $27.50.

No. 21.—The Rossini.

Ladies' extra choice black astrachan jackets, Handles' best German-dyed skins, full furred bright glossy skins, lined with best satin and silk sleeve linings, chamois pockets, as cut No. 21, "The Rossini," $35.00.

Ladies' and Misses' Capes

No. 22—The Czarina.

o. 22.—Ladies' racoon jacket, 30 inches deep, dark natural Canadian skins, full-furred and well matched, ripple skirt, Italian body linings and hair cloth sleeve linings as cut No. 22, "The Czarina," $38.50.

o. 23.—Ladies' racoon jacket, 36 inches deep, dark natural skin, well matched, best all wool Italian linings, full large loose skirt, chamois pocket, deep storm collar, as cut No. 22 only longer, "The Czarina," $45.00.

No. 26—The Duchesse.

No. 26.—Ladies' Labrador mink capes, 34 inches deep, suitable for old persons, wide loose skirt, dark natural skins, best satin linings to match, as cut No. 26, "The Duchesse," $200.00.

No. 28—The Dresden.

No. 28. Ladies' wool seal capes, very choice quality, with large roll storm collar, very wide skirt, with loose ripple back, chamois pockets, best figured satin linings, as cut No. 28, "The Dresden," 24 inches deep, $17.50.

No. 29. 27 inches deep, $21.00.
No. 30. 30 " " $25.00.
No. 31. 33 " " $30.00.

No. 34—The Alexandra.

No. 34. Ladies' black astrachan capes, bright, glossy, selected German dyed skins, with large roll storm collar and loose skirt, best satin linings and trimmings, 24 inches deep, as cut No. 34, "The Alexandra," $18.00.

No. 24—The Emma.

o. 24. — Boys', misses' and childrens' grey lamb jackets, medium light curl, very best selected skins, lined with pearl satin chamois pockets, 28 inches long, as cut No. 24, "The Emma," $22.50.

o. 25.—Misses' and children's white Iceland lamb jackets, made from choice white close curly skins, best satin linings, 28 inches long, as cut No. 24, "The Emma," $10.00.

No. 27—The Elysee.

No. 27. Ladies' electric seal capes, 30 inches deep, as cut No. 27, "The Elysee," trimmed with 4-inch wide Alaska sable around skirt, solid sable collar, narrow edging of sable down both sides and front, large, wide, loose skirt, very stylish garment, $75.00.

No. 32—The Albion.

No. 32. Ladies' electric seal capes, made from the very finest skins, deep storm collar and loose skirt, chamois pockets, and best satin linings and trimmings, as cut No. 32, "The Albion," 27 inches deep, $27.50.

No. 33. Ladies' black French coney cape, with deep storm collar, large full-ripple skirt, with satin linings, as cut No. 32, $10.00.

No. 35.—The Bellevue.

No. 35. Ladies black astrachan capes, bright, glossy, selected German dyed skins, with large roll storm collar and loose skirt, best satin linings and trimmings, as cut No. 35, "The Bellevue," 27 inches deep, $22.50.

No. 36. 30 inches deep, $27.50.
No. 37. 33 " " $32.50.
No. 38. 36 " " $37.50.

To be a leader, and remain a leader, is proof of merit. That's why we were first known, and are still known as "Canada's Greatest Store."

No. 39—The Bancroft.

No. 39. Ladies' black oppossum capes, Leipsig dyed, full furred, best satin linings and trimmings, chamois pockets, deep storm collar, as cut No. 39, "The Bancroft," 24 inches deep, $20.00.

No. 40. 27 inches deep, as cut No. 39, $22.50.

No. 41. Ladies' brown oppossum capes, Leipzig dyed, full furred, best satin linings and trimmings, chamois pockets, deep storm collar, as cut No. 39, 24 inches deep, $20.00.

No. 42. 27 inches deep, as cut No. 39, $22.50.

No. 43—The Gertrude.

No. 43. Ladies' wool seal capes, with large black Thibet storm collar, edged with black Thibet on skirt and down front, chamois pockets, best satin lining, with ripple back and wide skirt, as cut No. 43, "The Gertrude," 24 inches deep, $22.50.

No. 44. 27 inches deep, as cut No. 43, $27.50.

No. 45—The Melba.

No. 45. Ladies' and Misses' grey lamb capes, extra fine, light medium curl, with best grey satin lining and trimmings, wide loose skirt, and deep half-roll storm collar, 22 inches deep, as cut No. 45, "The Melba," $25.00.

No. 46—The Ostende.

No. 46. Ladies' Grey lamb capes, extra selected skins, medium curl, and light chamois pockets, with best grey satin linings and trimmings, wide loose skirt and deep half-roll storm collar, as cut No. 46, "The Ostende," 24 inches deep, $27.50.

No. 47. 27 inches deep, as cut No. 46, $30.00.

Ladies' and Misses' Shoulder Capes or Caperines.

No. 48—The New York.

No. 48. Ladies' Alaska seal and mink combination caperine, made from the very choicest seal and Canadian mink. Ten mink tails, fancy collar, 10 inches deep at back, the very latest Parisian novelty shoulder wrap, as cut No. 48, "The New York," $65.00.

No. 49—The Beatrice.

No. 49. Ladies' sable shoulder capes, dark natural color, full furred, 18 inches deep, loose skirt, deep storm collar, with fur bow and buckle, 4 tails, as cut No. 49, "The Beatrice," $50.00.

No. 50—The Brussels.

No. 50. Ladies' fancy mink scarferine, made from the very best Canadian mink, seven heads, twenty-four tails, one head dropping down at back between the shoulders, the very latest and choicest novelty now worn in London and Paris, as cut No. 50, "The Brussels," $50.00.

No. 51—The Gladys.

No. 51. Ladies' extra choice Alaska seal caperine, 12 inches deep at back, pointed front, best satin lining, roll storm collar, as cut No. 51, "The Gladys," $47.50.

No. 52—The Delia.

No. 52. Ladies' extra choice Alaska seal caperine, 10 inches deep at back, best satin lining, deep storm collar, as cut No. 52, "The Delia," $45.00.

No. 53—The Elite.

No. 53. Ladies' Alaska seal combination caperine, as cut No. 53, "The Elite," Alaska sable collar, 4-inch sable along bottom of skirt, seal yoke and seal under collar, 118-inch skirt, 12 inches deep at back and front, $45.00.

No. 54—The Delisle.

No. 54. Ladies' Alaska sable caperine, made from dark natural sable, best satin linings, deep storm collar, ripple shoulders, 92-inch skirt, 12-inch front, 10 inches deep at back, as cut No. 54, "The Delisle," $29.50.

No. 55—The Astor.

No. 55. Ladies' white Ermine and White Thibet combination, 12 inches deep at back and pointed on front, best satin lining, roll storm collar of Thibet, very stylish, as cut No. 55, "The Astor," $27.50.

No. 56—The Esther.

No. 56. Ladies' Alaska sable caperine, small shape, as cut No. 56, "The Esther," 8 tails, 9-inch front, 5-inch back, satin lining, $15.00.

No. 57—The Nora.

No. 57. Ladies' electric seal and astrachan caperines, as cut No. 57, "The Nora," electric seal yoke and under collar, astrachan top collar and trimmed along bottom of skirt with 4-inch black astrachan, 118-inch skirt, 12 inches deep at back and front, best satin linings, $14.75.

No. 58—The Denver.

No. 58. Ladies' electric seal caperine, with ripple shoulder 10 inches deep, back and front 12 inches deep, trimmed with fancy figured satin lining, with 6 tails, as cut No. 58, "The Denver," $13.75.

No. 59—The Genoa.

No. 59. Ladies' astrachan and black Thibet combination caperine, 14 inches deep at back and pointed on front, best satin linings, roll storm collar of astrachan, as cut No. 59, "The Genoa," $12.50.

No. 60—The Geneve.

No. 60. Ladies' black Persian lamb and black Thibet combination caperine, 14 inches deep at back and pointed on front, best satin linings, roll storm collar of Persian lamb, as cut No. 59, "The Genoa," $25.00.

No. 64—The Maud.

No. 64. Ladies' electric seal caperine, ripple shoulders, little fuller than cut No. 63, with 8 tails, best satin linings, neat stylish shoulder garment, $15.00.

No. 65—The Dorothy.

No. 65. Misses' electric seal caperine, as illustrated cut No. 63, only smaller and without ripple on shoulder, 8 tails and best satin linings, "The Dorothy," $9.00.

No. 61—The Blackpool.

No. 61. Ladies' electric seal caperine, with lmt. chinchilla ruffle around cape, 11 inches deep at back, roll storm collar, best satin linings, as cut No. 61, "The Blackpool," $13.75.

No. 62—The Detroit.

No. 62. Ladies' wool seal and black Thibet combination caperine, 12 inches deep at back and pointed fronts, best satin linings, roll storm collar of black Thibet as cut No. 62, "The Detroit," $12.50.

No. 63—The Dora.

No. 63. Ladies' electric seal caperine, ripple shoulder, 13-inch front, 8-inch back, lined with satin lining, as cut No. 63, "The Dora," $12.50.

When you visit Toronto make our store your headquarters. You will not be asked to buy, but you will be interested. You can check your parcels, write your letters, or rest when you are tired and listen to the music. You and your friends will always be made welcome here.

No. 66—The Eva.

No. 66. Ladies' grey lamb caperines, medium, light selected skins, best satin linings, ripple shoulder, 8 tails, 13 inches front, 8 inches back, very suitable for young lady or misses, as cut No. 66, "The Eva," $11.75.

No. 67—The Eveline.

No. 67. Ladies' combination caperines, electric seal yoke and under-collar, skirt front and top collar, light imt. chinchilla, 8 inches deep at back, 12 inches in front, 10 tails, best satin linings, as cut No. 67, "The Eveline," $10.50.

No. 68—The Lilac.

No. 68. Ladies' electric seal and imt. chinchilla combination caperines, 9 inches deep at back, roll storm collar of imt. grey chinchilla, best satin linings, as cut No. 68, "The Lilac," $9.75

No. 69—The Baltic.

No. 69. Ladies' wool seal and black Thibet combination caperine, 10 inches deep at back, roll storm collar of black Thibet, as cut No. 69, "The Baltic," $9.75.

CHILDREN'S FUR SETS.

No. 70—The Rostrevor.

No. 70. Ladies' and misses' black opossum caperines. full furred skins, 12 inches long at back, and pointed on front, best satin linings, deep storm collar, as cut No. 70, "The Rostrevor," $9.00.

The Warrenpoint.

No. 71. Ladies' and misses' brown opossum caperine, full furred skins, 12 inches long at back and pointed on front, best satin linings, deep storm collar, as cut No. 70, $9.00.

The Chester.

No. 72. Ladies' black Thibet caperine, fine full silky skins, foreign dyed, best satin lining, 8 inches deep, with 13 inches front as cut, No. 70, $12.50.

The Calais.

No. 73. Ladies' white Thibet shoulder caperine, made from pure white silky skins, very full and fluffy, best satin linings, as cut No. 70, $12.50.

No. 74—The Edith.

No. 74. Ladies wool seal caperine, skirt front and collar edged and trimmed with black astrachan, 82-inch skirt, 10 inches deep at back, 11 inches in front, as cut No. 74, "The Edith," $9.00.

No. 75—The Primrose.

No. 75. Misses' black and white Thibet set, caperine and muff, made from the finest selected skins, as cut No. 75, set complete, $12.50.

No. 76—The Pansy.

No. 76. Misses' white Iceland lamb caperine and muff, extra fine fur, neck ribbon with muff, as out No. 70, $12.50 set.

No. 87.

No. 87. Ladies' white fox boa, finest quality of skins, 24 in. long, with ribbon on end, as cut No. 87, $10.00.

No. 77—The Daisy.

No. 77. Misses' grey lamb caperine and muff, large roll collar, with 3 grey lamb tails, fancy muff, satin frills, one small head, 3 tails, as cut No. 77, $15.00 complete set.

No. 78—The Buttercup.

No. 78. Misses' white Thibet caperine and muff, very choice quality, collar 8 inches deep at back, large roll collar, the very best linings, as cut No. 78, $15.00 set.

If you don't hear from us within a reasonable time after sending an order, write us, giving date sent, how much money enclosed, whether registered or not, and what you ordered.

LADIES' NECK SCARFS.

No. 79—Ladies' Neck Scarfs.

No. 79. Ladies' grey lamb ruffs, medium light fur, 26 inches long with head, tail and 4 paws, $1.95; extra choice, $2.50.

No. 79a. Ladies' natural sable ruff, not dyed, natural skins, one head and tail, 26 inches long, as cut No. 79, $2.75.

No. 80. Ladies' white Iceland ruff, one head and tail to match, 26 inches long, pure white, full fur, as cut No. 79, $1.50.

No. 81. Ladies' natural mink ruff, 26 inches long, one head and tail to match, as cut No. 79, $2.75.

No. 82. Ladies' sable neck scarfs, made from whole skins, 26 inches long, full fur (not dyed), one head and tail to match, as cut No. 79, $3.50.

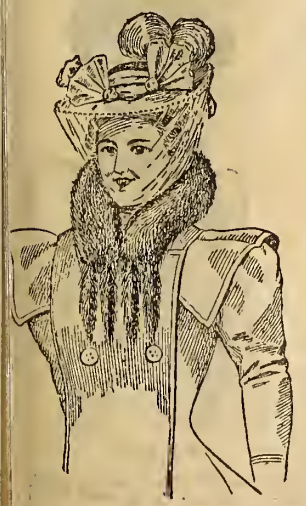

No. 83.

No. 83. Ladies' and misses' black opossum ruffs, full-furred, 4 tails, no head, as cut No. 83, $3.00.

No. 84. Ladies' black opossum neck scarf, 26 inches long, straight, full-furred, one head and tail to match, as cut No. 79, $1.95.

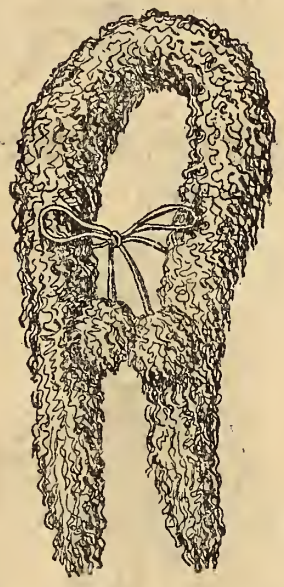

No. 85.

No. 85. Ladies' black Thibet boas, 45 inches long, full fine silky foreign dyed skins, with silk cord and balls, as cut No. 85, $4.50.

No. 86. Ladies' white Thibet boas, as cut No. 85, $4.50.

No. 88.

No. 88. Ladies black astrachan ruffs, best foreign dyed skins, 6 tails, no head, quite plain, as cut No. 88, $5.00.

No. 89.

No. 89. Ladies' black and white Thibet boa, finest quality of skins, 54 inches long, as cut No. 89, $10.00.

No. 90.

No. 90. Ladies' choice Alaska sable ruff, 26 inches long, 6 tails, dark natural full-furred skins, as cut No. 90, $7.50.

No. 91.

No. 91. Ladies' extra choice martin ruffs, 26 inches long, full furred, as cut No. 91, $7.50.

No. 92.

No. 92. Ladies' and misses' gray lamb ruffs, in fine medium light skins, 30 inches long, 2 heads, 8 tails, as cut, No. 92, $4.75.

No. 93. Misses' Iceland lamb scarfs, 28 inches long, with 2 heads and 6 tails, only pure white skins, as cut No. 92, $3.00.

No. 94.

No. 94. Ladies' martin scarfs, 1 head, 3 tails, fine imported thick wooley skins, as cut No. 94, $10.00.

We ask you to investigate, that's all. Give us a trial order, and see if we can't suit you.

No. 95.

No. 95. Ladies' Alaska sable scarfs, finest quality, 30 inches long, with 8 tails, no head, as cut No. 95, $10.50.

No. 101.

No. 101. Ladies' Alaska sable ruffs, 40 inches long, 4 tails, dark natural skins, full furred, as cut No. 101, $15.00.

No. 102.

No. 102. Ladies' dark natural Alaska sable standing scarf, 10 tails, as cut No. 102, $18.00.

No. 103.

No. 103. Ladies' blue fox boa only, fine quality of skins, 45 inches long, wi 1 head and 2 tails, as cut No. 103, $20.0

No. 96.

No. 96. Ladies' Alaska sable neck scarf, dark natural skin, full-furred, 10 tails, as cut No. 96, $12.50.

No. 105.

No. 105. Ladies' white fox boa only, very fine and stylish, 48 inches long, with large white tail on each end, as cut No. 105, $20.00.

No. 106.

No. 106. Ladies' marten scarf, in ripple stand up shape, 1 head and 4 tails, as cut No. 106, $25.00.

No. 107. Ladies' dark natural mink neck scarfs, as cut No. 106, 1 head and 4 tails, choice dark selected skins, $15.00.

No. 100.

No. 100. Ladies' mink ruff, extra selec skins, 33 inches long, 3 heads, 6 ta tied with ribbon bow, as cut No. 1 $12.50.

No. 97.

No. 97. Ladies' dark natural sable ruffs, full furred, 8 tails, no heads, quite plain, as cut No. 97, $12.50.

No. 98.

No. 98. Sable dyed fox scarfs, full size as cut No. 98, 1 head, 2 tails, large full fur, $13.50.

No. 99.

No. 99. Ladies' finest marten ruffs, 1 head, 1 tail and 8 paws, 30 inches long, as cut No. 99, $15.00.

No. 104.

No. 104. Ladies' stone marten scarf, y choice, full fur, 36 inches long, 4 and 8 claws, as cut No. 104, $20.00.

Your order will be delayed if you forget to send the necessary postage when you want goods sent by mail. If you send too much the balance will always be refunded.

Ladies' Misses' and Children's Storm Collars

OUR Storm Collars are made from very fine selected dark, natural and German dyed skins, with satin linings.

No. 108.—The Lily.

No. 108. Children's white Iceland lamb storm collars, as cut No. 108, $2.50.

No. 109. Children's grey lamb storm collars, as cut No. 108, $3.00.

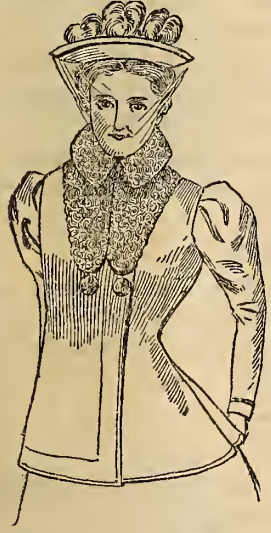

No. 110.—The Isabel.

No. 110. Misses' grey lamb storm collars, as cut No. 110, $4.00.

No. 111. Misses' silk finish sealette storm collars, as cut No. 110, $1.75.

No. 112. Misses' black imitation Persian lamb storm collars, as cut No. 110, $1.75.

No. 113. Ladies' French black coney storm collars, as cut No. 110, $2.50.

No. 114. Ladies' black and brown opposum storm collars, as cut No. 110, $4.00.

No. 115. Ladies' black astrachan storm collars, as cut No. 110, $3.75.

No. 116. Ladies' grey lamb storm collars, as cut No. 110, only larger, $5.00.

No. 117. Ladies' Baltic seal, close full fur, as out No. 110, $4.75.

No. 118. Ladies' natural dark Canadian raccoon storm collars, as out No. 110, $5.00.

No. 119. Ladies' natural dark beaver storm collar, as out No. 110, $12.50.

No. 120. Ladies' natural Alaska sable storm collars, as cut No. 110, $12.50.

No. 121. Ladies' No. 1 black Persian lamb storm collars, as out No. 110, $11.75.

No. 122. Ladies' Alaska seal storm collars, best quality, as cut No. 110, $20.00.

LADIES' and MISSES' VISITES.

Ladies' and Misses Visites are made from the choicest natural and foreign dyed skins and lined with satin.

No. 123.—The Lucy.

No. 123. Ladies' sealette visites, satin lined, as cut No. 123, $2.75.

No. 124. Ladies' black imitation Persian lamb visites, as cut No. 123, $2.75.

No. 125. Ladies' black French coney visites, as cut No. 123, $4.00.

No. 126. Ladies' black or brown opposum visites, as cut No. 123, $5.50.

No. 127. Ladies' best quality grey lamb visites, as cut No. 123, $6.50.

No. 128. Ladies' natural dark Canadian racoon, visites, as out No. 123, $6.50.

No. 129. Ladies' bright glossy even curl black astrachan visites, as out No. 123, $5.00.

No. 130. Ladies' dark Labrador beaver visites, as cut No. 123, $13.50.

No. 131. Ladies' black No. 1 Persian lamb visites, as cut No. 123, $13.50.

No. 132. Ladies' natural Alaska sable visites, as cut No. 123, $15.00.

No. 133. Ladies' best selected Alaska seal visites, as cut No. 123, $25.00.

LADIES' MUFFS.

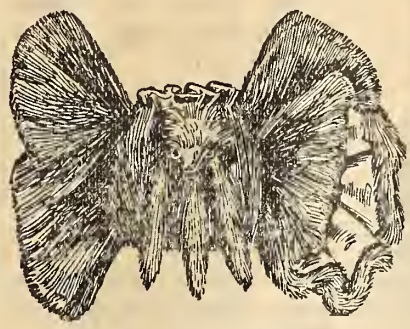

No. 134.—The Empire.

No. 134. Ladies' dark Labrador muffs, best down bed, fancy mink frill, one head, 3 tails, purse pocket, satin lined, as cut No. 134, $18.00.

No. 135. Ladies' electric seal muff, as cut No. 134, only edged with Alaska sable, $9.00.

No. 136. Ladies' black Persian lamb muff, as cut No, 134, $15.00.

No. 137. Ladies' Alaska sable muff, dark natural, as cut No. 134, $15.00.

No. 138. Ladies' grey lamb muff, light glossy skins, as cut No. 134, $8.00

No. 139. Ladies' black astrachan muffs, best foreign dyed skins, satin linings, as cut No. 134, $7.50.

No. 140.

Ladies' muffs as cut, down bed, satin lined, full shape and whole full furred skins.

No. 140. Ladies' Alaska seal muffs, best London dye, $15.00.

No. 141. Ladies' Labrador mink muffs, extra choice quality, $12.50.

No. 142. Ladies' beaver muffs, dark full fur, $9.00.

No. 143. Ladies' mink muffs, choice quality, $10.00.

No. 144. Ladies' black Persian lamb, extra choice, $8.50.

No. 145. Ladies' black Persian lamb, selected skins, $7.00.

No. 146. Ladies' black Persian lamb, medium quality, $5.00.

No. 147. Ladies' Alaska sable, dark natural, $9.00.

No. 148. Ladies' Alaska sable, natural skins, $7.50.

No. 149. Ladies' black astrachan muffs, choice selected skins, $3.50.

No. 150. Ladies' black astrachan muffs, good quality, $2.50.

No. 151. Ladies' black Thibet muffs, $5.00.

No. 152. Ladies' white Thibet muffs, $5.00.

No. 153. Ladies' Baltic seal muffs, $3.50.

No. 154. Ladies' beaverized nutria muffs, $5.00.

No. 155. Ladies' cub bear muffs, $8.00.

No. 156. Ladies' raccoon muffs, $4.50.

No. 157. Ladies' grey lamb muffs, $3.00.

No. 158. Ladies' electric seal muffs, $5.00.

No. 159. Ladies' black opposum muffs, $2.75.

No. 160. Ladies' brown opposum muffs, $2.75.

No. 161. Ladies' lynx muffs, $10.00.

No. 162. Ladies' blue fox muffs, $12.50.

No. 163. Ladies' white fox muffs, $12.50.

No. 164. Ladies' sable dyed fox muffs, $12.50.

No. 165. Ladies' French coney muffs, $2.00.

No. 166. Ladies' black imitation astrachan muffs, $1.75.

No. 167. Ladies' sealette muffs, $1.75.

No. 168. Misses' sealette muffs, $1.25.

No. 169.

Misses' Fancy Skating Muffs, 1 head and 3 tails, satin frills, with pocket, as cut No. 169.

No. 169. Misses' dark natural mink muffs, fancy frill, as cut No. 169, $9.00.

No. 170. Misses' electric seal muffs, as cut No. 169, $6.00.

No. 171. Misses' black Persian lamb muffs, as cut No. 169, $9.00.

No. 172. Misses' Alaska sable muffs, as cut No. 169, $9.00.

No. 173. Misses' black astrachan muffs, as cut No. 169, $5.00.

No. 174. Misses' grey lamb muff, as cut No. 169, $5.00.

No. 175. Misses' white Iceland lamb muff, as cut No. 169, $3.00.

We will refund money if we cannot satisfy you. We rarely make mistakes, but we never fail to rectify them.

No. 176.

No. 176. Misses' grey lamb muffs, light close curl, satin lining, as cut No. 176, $2.75.

No. 177. Childrens' white Iceland lamb muffs, lined with satin, as cut No. 176, $1.75.

Ladies', Misses' and Children's Gauntlet Mitts.

Ladies' and misses' gauntlet mitts are made from choice selected natural and foreign dyed skins, with slink lamb linings, calf kid palms, quilted satin cuff lining and fur wristband. For prices see the following:

No. 179. Ladies' and Misses' grey lamb gauntlet mitts, as cut No. 179, $3.50.

No. 180. Ladies' No. 1 grey lamb gauntlet mitts, choice, even, light, medium or dark curl, as cut No. 179, $4.50.

No. 182. Ladies' black and brown oppossum gauntlet mitts, as cut No. 178, $4.00.

No. A. Ladies' beaverized nutria gauntlet gloves, as cut No. 179, $5.00.

No. 183. Ladies' black astrachan gauntlet mitts, choice bright curl, as cut No. 179, $4.00.

No. 184. Ladies' Baltic seal gauntlet mitts, as cut No. 179, $4.50.

No. 185. Ladies' wool seal gauntlet mitts, as cut No. 179, $4.50.

No. 186. Ladies' No. 3 black Persian lamb mitts, as cut No. 179, $6.00.

No. 187. Ladies' No. 2 black Persian lamb mitts, as cut No. 179, $7.00.

No. 188. Ladies' No. 1 black Persian lamb mitts, as cut No. 179, $8.00.

No. 189. Ladies' natural dark beaver mitts, as cut No. 179, $8.00.

No. 190. Ladies' natural dark Alaska sable mitts, as cut No. 179, $9.00.

No. 191. Ladies' natural dark Labrador mink mitts, as cut No. 179 $12.50.

No. 192. Ladies' Alaska seal, extra No. 1, as cut No. 179, $15.00.

No. 193.

No. 193. Children's Iceland lamb gauntlet mitts, made from pure white skins, neat small shape, as cut No. 193, $2.50.

No. 194. Children's grey lamb gauntlet mitts, with good linings, as cut No. 193, $2.75.

Children's Turbans.

No. 195.—The Missey.

No. 195. Children's fine white Iceland lamb turbans, close even curl, with ear-laps, silk ties and satin linings, as cut No. 195, $1.50.

No. 196. Children's grey lamb turbans, made from choice selected skins only, best quality satin linings, as cut No. 195, $2.50.

Ladies', Misses' and Children's Tam o'Shanters.

No. 197—The Ada.

No. 197. Children's fine Iceland lamb Tam o'Shanters, fine curl, pure white and satin lining, as cut No. 197, $2.00.

No. 198. Children's grey lamb Tam o'Shanters, full, even, light and medium curl, as cut No. 197, $3.00.

No. 199.—The Edna.

No. 199. Ladies' and misses' grey lamb Tam o'Shanters, very choice selected, light, medium or dark skins, with best satin linings, as cut No. 199, $3.50.

No. 200. Ladies' and misses' black Persian Tam o'Shanters, very close, bright, glossy, even curl, as cut No. 199, $7.50.

Ladies', Boys', and Children's Caps.

No. 201.—The Wedge.

No. 201. Children's white Iceland lamb wedge caps, with good quality satin linings, as cut 201, $1.50.

No. 202. Children's and boys grey lamb caps, second choice, full even curl, and satin linings, as cut No. 201, $2.00.

No. 203. Children's and boys' grey lamb caps, finest selected skins, large even curl, lined with heavy satin, as cut No. 201, $2.50.

No. 204. Ladies' and boys' beaverized opossum caps, close full fur, and satin-lined, as cut No. 201, $2.50.

No. 205. Ladies' and boys' German otter caps, as cut No. 201, $1.95.

No. 206. Ladies' black oppossum cap, full fur and satin lined, as cut No. 201, $2.50.

No. 207. Ladies' brown oppossum caps, as cut No. 201, $2.50.

No. 208. Ladies' Baltic seal caps full-furred and satin-lined, as cut No. 201, $2.50.

No. 209. Ladies' black astrachan caps, choice bright skins and even curl, as cut No. 201, $2.50.

No. 210. Ladies' black astrachan caps, choice, even, bright curl, as cut No. 220, $2.50.

No. 211. Ladies' close full-furred beaver caps, as cut No. 201, $6.00.

No. 212. Ladies' natural dark Canadian beaver caps, very choice selected skins, as cut No. 201, $7.50.

No. 213. Ladies' and boys' black Persian lamb caps, as cut No. 201, $5.00.

If you order goods by mail and want them in a hurry you must not forget to send enough mone to pay the postage.

No. 214. Ladies' and boys' choicest quality black Persian lamb caps, bright, glossy, even curl, as cut No. 201, $7.50.

No. 215. Ladies' and boys' close full-furred Alaska seal caps, with finest quality satin linings, as cut No. 201, $12.50.

No. 216. Ladies' and boys' Alaska seal caps, as cut No. 220, $12.50.

No. 217. Ladies' natural dark Labrador mink caps, as cut No. 219, $12.50.

Men's and Youths' Fur Caps.

We manufacture our fur caps from large whole natural and foreign dyed skins, with best satin linings and interlinings, silk, satin, and Italian cloth, sweat-bands in large full shapes. See the following for styles and prices :

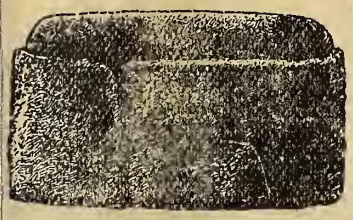

No. 218.—The Premier.

No. 218. Men's and youths' German otter caps, large full shape, lined with satin, as cut No. 219, $2.50.

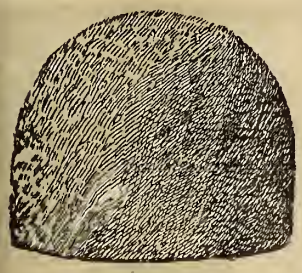

No. 219.—The Wedge.

No. 219. Men's and youths' beaverized oppossum caps, as cut No. 219, $2.50.

No. 220.—The Dominion.

No. 220. Men's and youths' black Astrachan caps, as cuts Nos. 219, 220, 221, $2.75.

No. 221.—The Havelock.

No. 221. Men's and youths' Baltic seal caps, as cuts Nos. 219, 220 and 221, $2.50.

No. 222. Men's and youths' black half Persian lamb caps, as cut No. 220, $3.50.

No. 223. Men's and youths' beaverized nutria caps, as cut No. 219, $3.50.

No. 224. Men's and youths' third choice black Persian lamb caps, as cuts Nos. 219 and 220, $5.00.

No. 225. Men's and youths' No. 2 black Persian lamb caps, as cut No. 219, $6.00.

No. 226. Men's and youths' No. 1 black Persian lamb caps, as cuts Nos. 219, 218 and 220, $7.50.

No. 227. Men's and youths' No. 2 Canadian beaver caps, as cut No. 219, $6.00.

No. 228. Men's and youths' No. 1 natural dark Canadian beaver caps, as cut No. 219, $7.50.

No. 229. Men's Alaska seal caps, very close full fur, as cuts Nos. 219, 220 and 218, $12.50.

No. 230. Men's natural dark Labrador mink caps, as cut No. 219, $12.50.

No. 231. Men's natural dark otter caps, as cut No. 219, $12.50.

Men's Gauntlets, Gloves or Mitts.

No. 232.

No. 232. Men's very choice dark natural otter gauntlet gloves, lamb lined and calf-kid palms, as cut No. 232, $20.00.

No. 233. Men's otter gauntlet gloves, lighter shade than No. 232, good full furred skins, best kid palms and lamb-lined, $15.00.

No. 234. Men's black Persian lamb gloves, best German dyed skins, bright and glossy, calf-kid palms, lamb lined, as cut No. 232, $12.50.

No. 235. Men's second choice in black Persian lamb gauntlet gloves, German dyed skins, best kid palms and lamb lined, as cut No. 232, $10.00.

No. 236. Men's dark Canadian beaver gauntlet gloves, close dark full fur, kid palms, lamb lined, as cut No. 232, $12.50.

No. 237. Men's dark natural raccoon gauntlet mitts, full dark fur, buck palms, as cut No. 232, $5.00.

No. 238. Men's black Astrachan gauntlet gloves, Leipsig dye, kid palms, lamb lined, bright glossy skins, as cut No. 232, $7.50.

Men's Detachable Collars.

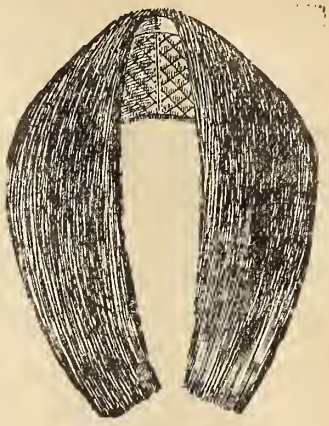

No. 239.

No. 239. Men's detachable black Persian lamb, bright glossy skins, selected, satin lining, with buttonholes to attach or detach from overcoat, as cut No. 239, $10.00.

No. 240. Men's black Persian lamb collars, medium quality, as cut No. 239, $7.50.

No. 241. Men's otter collars, dark natural, full fur (not tipped), quilted satin lining, detachable, as cut No. 239, $20.00.

No. 242. Men's otter collars, lighter shade than No. 241, as cut No. 239, $15.00.

No. 243. Men's dark Canadian beaver, full furred, dark skins, as cut No. 239, $10.00.

No. 244. Men's black astrachan collars, foreign dyed, glossy curly skins, choicest quality, as cut No. 239, $4.00.

No. 245. Men's beaverized nutria collars, looks like beaver, full fur, dark colors, as cut No. 239, $5.00.

Our furs are all manufactured on the premises. Skins are all bought in the best markets, and are guaranteed the best European dyed. We quote close manufacturers' prices, as we make them ourselves and have no middle-man's profit to pay.

When your receive samples make your selection and order at once. Our stocks move rapidly, and unless you order promptly your first choice may be sold out. Always make a second or third choice.

Men's Fur Coats.

No. 246.

No. 246. Men's wallaby coats, dark whole skins, well matched, 50 inches long, good strong Italian linings, as cut No. 246, $17.50.

No. 247. Men's black Corsican lamb coats, medium close curly skins, large whole skins, best Italian linings, 50 inches long, as cut No. 246, $19.50.

No. 248. Men's black astrachan coats, 50 inches long, made from Handel's best German dyed skins, well matched and extra good wearing coat, best all-wool Italian linings, as cut No. 246, $45.00.

No. 249.

No. 249. Men's racc on coats, made from natural American racoon skins, well matched, good strong Italian linings, as cut No. 249, $30.00.

No. 250. Men's dark natural Canadian racoon coats, made from large natural whole skins (very scarce goods), evenly matched, large deep storm collar, full and loose, good fitting garment, 50 inches long, as cut No. 249, $37.50.

No. 251. Men's selected dark natural racoon coats, made from choicest and best whole skins, thick full fur and evenly matched, best all-wool heavy Italian linings, 50 inches long, as cut No. 249, $47.50.

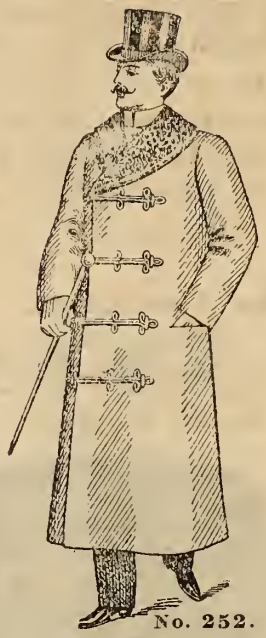

No. 252.

No. 252. Men's fur-lined overcoats, 50 inches long, made from fine imported black beaver, lined with dark natural muskrat, well matched, with black Persian lamb collar, or otter collar, as cut No. 252, $47.50.

No. 253. Men's fur-lined overcoats, 50 inches long, as cut No. 252, made from imported English beaver, mink lined, No. 1 otter collar, very serviceable and stylish garment, $90.00.

No. 254.

No. 254. Men's black Persia lamb coats, made from Han del's best bright and gloss German-dyed skins, bes satin linings and stripe satin sleeve linings, edge down front with Alaska sea 50 inches long, as cut No. 25 $150.00.

Directions for Cap Measurement.

MEASURE around the head with a tape-line in the position where the hat or cap is usually worn, find the number of inches, and compare with the scale of sizes, and you will find the exact size. Care should be taken to send the correct size in every case; also state shape, giving the corresponding cut in Catalogue. It is impossible to fill your order properly without this information. Boys' sizes run from $6\frac{1}{4}$ to $6\frac{7}{8}$, men's from $6\frac{5}{8}$ to $7\frac{3}{8}$, ladies from $6\frac{1}{4}$ to $7\frac{1}{8}$.

SCALE OF SIZES:

$19\frac{3}{4}$ inches	Size $6\frac{1}{4}$.	$21\frac{5}{8}$ inches	Size $6\frac{7}{8}$.
$20\frac{1}{4}$ "	" $6\frac{3}{8}$.	$22\frac{1}{4}$ "	" 7.
$20\frac{3}{4}$ "	" $6\frac{1}{2}$.	$22\frac{1}{2}$ "	" $7\frac{1}{8}$.
21 "	" $6\frac{5}{8}$.	23 "	" $7\frac{1}{4}$.
$21\frac{1}{2}$ "	" $6\frac{3}{4}$.	$23\frac{3}{8}$ "	" $7\frac{3}{8}$.

Larger sizes in caps than $7\frac{1}{2}$ will cost more.

CHILDREN'S WOOL BOAS.

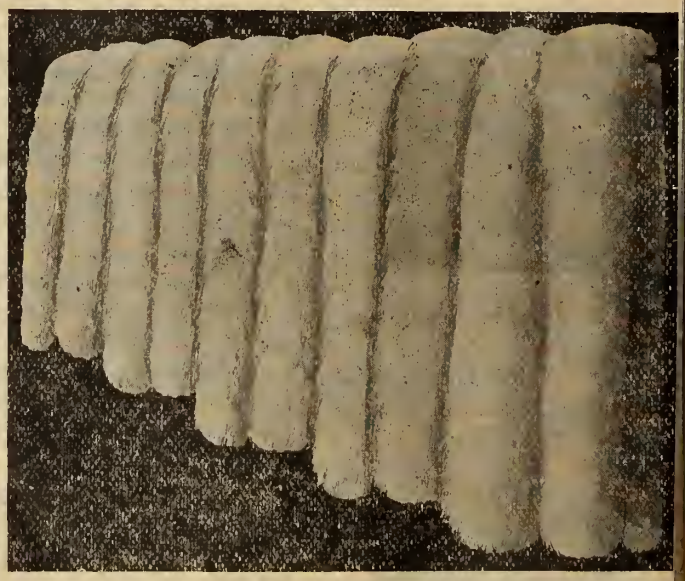

No. 255.

Children's White Wool Boas, very clean long wool, in fo lowing lengths and prices:

No. 255. 36 inches long, 20c. No. 257. 48 inches long, 35c
No. 256. 42 " " 25c. No. 258. 54 " " 50c

HEARTH PLATES.

No, 259. Grey or white goat plates, clean, soft and well sew unlined, sizes 27 x 68 inches, $1.95 each.

Postage must be prepaid. If you don't send sufficient we will have to hold your order until you do. Don't forget it.

FUR ROBES.

Baby Carriage Robes.

No. 260. Children's white or grey goat robes, with plain color felt linings, sizes 33 x 33 inches, $1.39 each.

No. 261. Children's fine white wool carriage robes, perfectly cleaned and lined with white felt, sizes 33 x 33, as cut No. 261, $2.50 each.

No. 262. Children's fancy white wool carriage robes, with white felt linings, as cut No. 262, $3.50 each.

No. 263. Children's best quality Iceland lamb carriage robes, very close even white curl, nicely lined with white felt, $5.00 each.

No. 264. Children's very finest selected white Thibet carriage robes, with white felt lining and fancy felt border, $10.00 each.

Fur Robes.

No. 265. Musk ox robes, made from choice full-furred skins, with heavy English plush linings and deep felt border, $50.00 each.

No. 266. Wolf robes, best quality skins, with heavy plush linings and fancy felt edging, $20.00 each.

No. 267. Black goat robes, made from full-furred clean skins, with plush linings and two color felt edging, size 42 x 66, $7.50; size 60 x 70, $10.00 each.

No. 268. Grey goat robes, made from fine close full-furred skins, with plush linings and fancy felt border, also white goat robes, same quality fur and trimming, size and price as below—

No. 269. Size 42 x 66, $4.75 each.

No. 270. Size 52 x 66, $6.00 each.

No. 271. Size 60 x 70, $7.00 each.

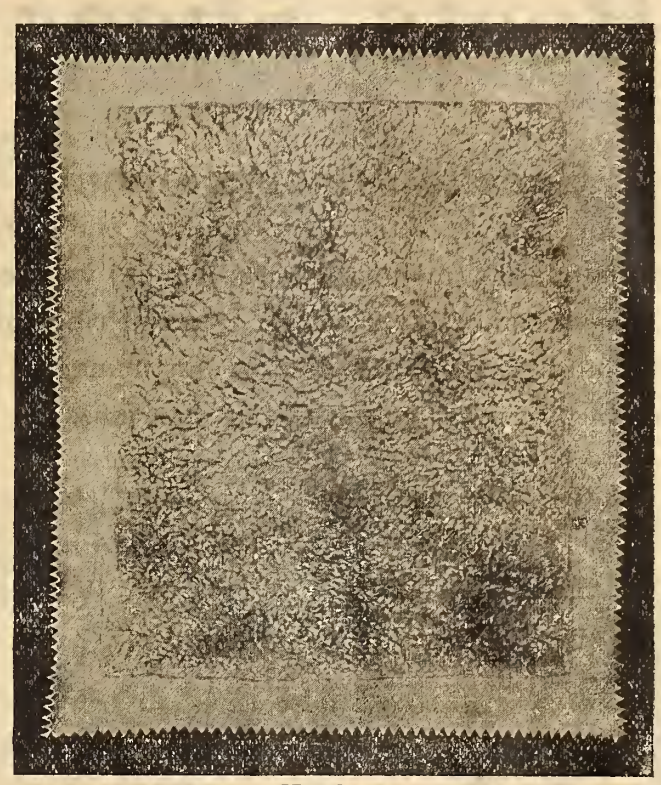

No. 261.

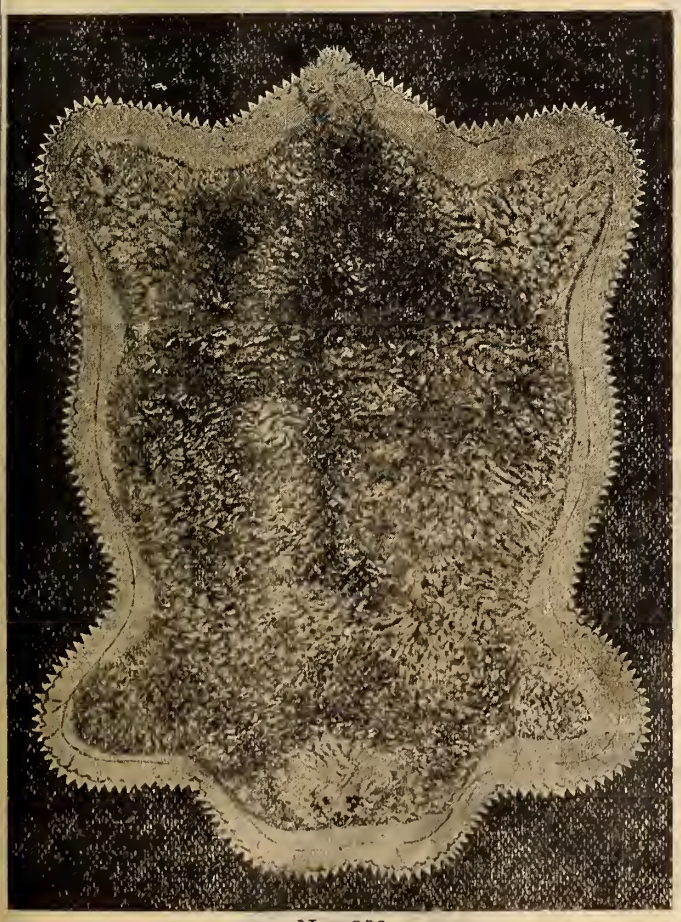

No. 262.

Ladies' Measurement Form.

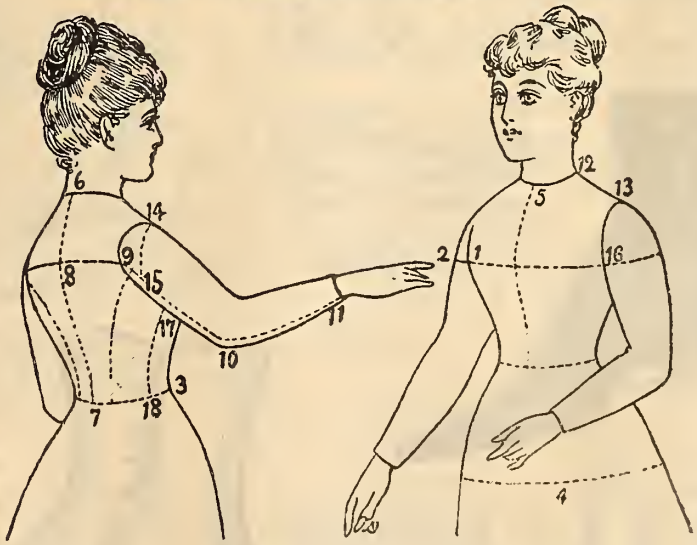

1 to 1—Around bust and back under arms.
2 to 2—Around bust and back over arms.
3 to 3—Around waist.
4 to 4—Around hips.
5 to 5—Around neck.
6 to 7—Length of waist.
8 to 9—Centre of back to shoulder.
8 to 10—Centre of back to elbow.
8 to 11—Centre of back to wrist.
12 to 13—Across shoulder.
14 to 15—Armhole.
1 to 16—Across bust, seam to seam.
17 to 18—Length of waist under arm.
Length of garment.

Ladies' Jackets larger than bust 42 will cost more, according to the price of garment.

Boots, Shoes and Slippers.

Special Announcement.—We desire to inform our patrons that there has been an advance of from ten to fifteen per cent. in the price of Footwear, but owing to large cash purchases (made at the right time) we are in a position to sell at our former prices, and in some instances even lower. Considering the excellent quality of the goods we sell, this fact will doubtless be appreciated by our numerous customers. Please preserve this Catalogue as present prices will rule until our next is issued.

Ladies' Buttoned Boots.

Sizes $2\frac{1}{2}$ to 7, except where given otherwise.

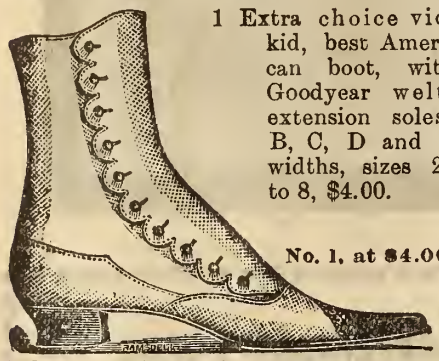

1 Extra choice vici kid, best American boot, with Goodyear welt, extension soles, B, C, D and E widths, sizes $2\frac{1}{2}$ to 8, $4.00.

No. 1, at $4.00.

2 Same quality as No. 1, with light hand-turn flexible soles, for dress wear, nothing better, B, C, D or E widths, $4.00.

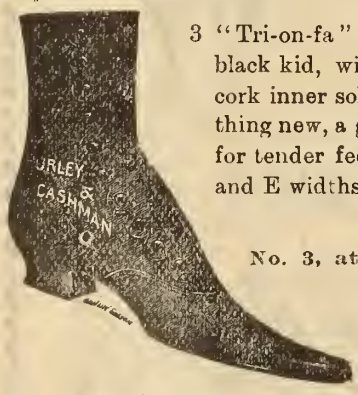

3 "Tri-on-fa" diamond black kid, with a thin cork inner sole, something new, a good boot for tender feet, C, D and E widths, $3.00.

No. 3, at $3.00.

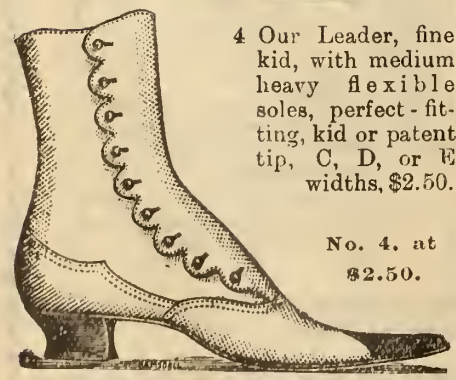

4 Our Leader, fine kid, with medium heavy flexible soles, perfect-fitting, kid or patent tip, C, D, or E widths, $2.50.

No. 4, at $2.50.

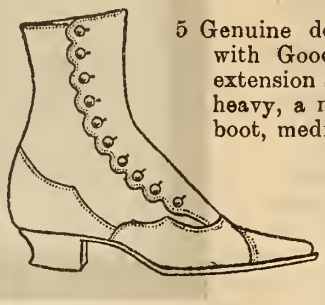

5 Genuine dongola kid, with Goodyear welt, extension soles, rather heavy, a nice walking boot, medium toe and heel, D or E widths, $2.50.

No. 5, at $2.50.

6 The Albany kid, plain toe, short vamp, full fitting, just the boot for fat feet, sizes $2\frac{1}{2}$ to 8, E E width, $2.25.

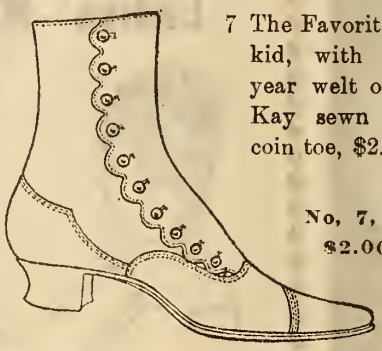

7 The Favorite, real kid, with Goodyear welt or McKay sewn soles, coin toe, $2.00.

No, 7, at $2.00.

No. 8 at $1,75.

8 Dongola kid, full round toe, will fit a fat ankle, solid comfort style, sizes $2\frac{1}{2}$ to 8, $1.75.

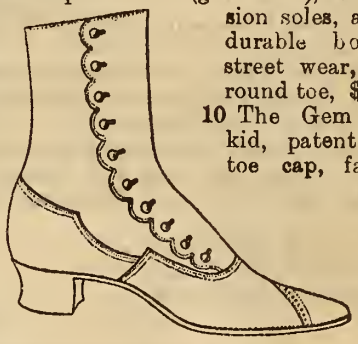

9 Imperial kid (goat skin), with extension soles, a pretty, durable boot for street wear, medium round toe, $1.70.

10 The Gem dongola kid, patent or kid toe cap, fancy design, extension soles, fair stitch, $1.45.

No. 10, at $1.45.

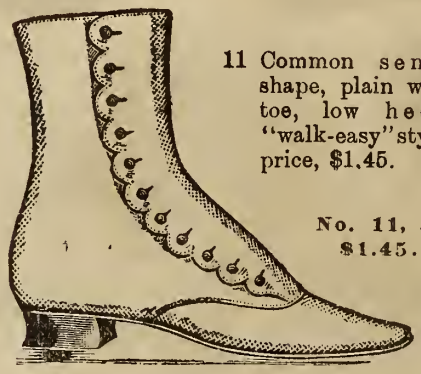

11 Common sense shape, plain wide toe, low heel, "walk-easy" style, price, $1.45.

No. 11, at $1.45.

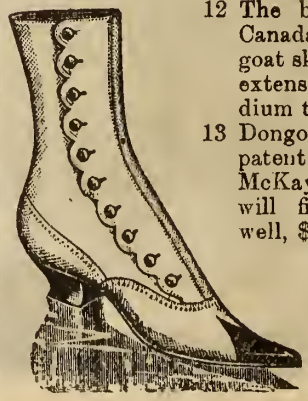

12 The best value in Canada. Genuine goat skin kid, with extension soles, medium toe, $1.25.

13 Dongola kid, with patent tip coin toe, McKay sewn soles, will fit and wear well, $1.25.

No. 12, at $1.25.

It pays you and your neighbors to order AT THE SAME TIME. Instruct us to ship your goods in one lot, and divide the freight charges.

14 Fine oil pebble calf, with heavy soles, will give great wear, no rubber required with this boot, sizes 2½ to 7, $1.20.

15 Heavy oil buff, with nailed soles, not as good value as No.14, but cheap at the price, sizes 3 to 7, 95c.

16 Dongola kid, with sewed soles and patent tip, a good boot for those who will not pay $1.25 for a better pair, $1.00.

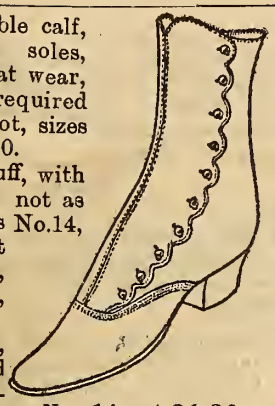

No. 14, at $1.20.

Ladies' Laced Boots.

Sizes 2½ to 7, except where given otherwise.

17 Best American kid, light or heavy soles, C, D or E widths, $4.00.

18 The Tri-on-fa, with cork inner sole, a pretty, perfect-fitting boot, C, D or E widths, $3.00.

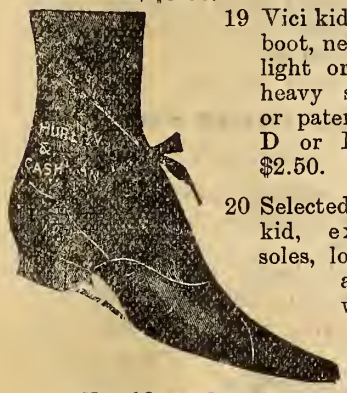

19 Vici kid, a model boot, new design, light or medium heavy soles, kid or patent tip, C, D or E widths, $2.50.

20 Selected dongola kid, extension soles, looks well and wears well, $2.

No. 19, at $2.50.

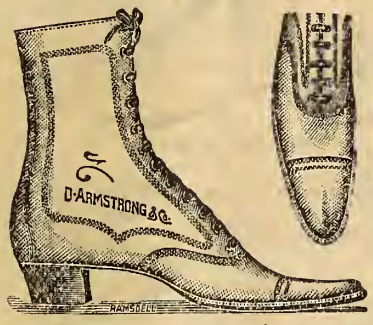

No. 21, at $1.90.

21 Dice calf, skating or walking boot, great value, hard to wear out, black or tan color, felt-lined, not kept in stock after 1st January, $1.90.

22 Dongola kid, full round toe, will fit a high instep, sizes 2½ to 8, $1.75.

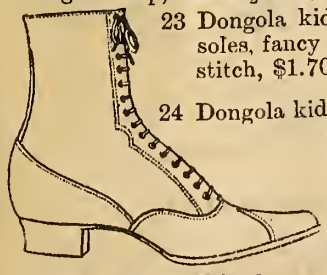

23 Dongola kid, extension soles, fancy design, fair stitch, $1.70.

24 Dongola kid, skating or walking, rather heavy extension soles, $1.45.

No. 23, at $1.70.

25 Chocolate colored pebble calf, skating, with felt lining, not kept in stock after 1st January, $1.45.

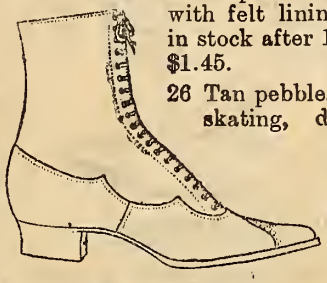

26 Tan pebble, walking or skating, drill lining, fancy foxing, solid leather, $1.25.

No. 25, at $1.45.

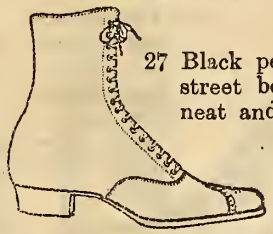

27 Black pebble skating or street boot, patent tip, neat and durable, $1.20.

No. 27, at $1.20.

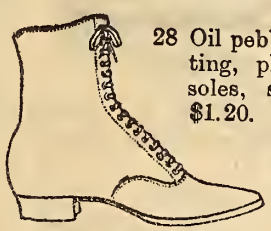

28 Oil pebble calf, full fitting, plain toe, heavy soles, splendid value, $1.20.

No. 28, at $1.20.

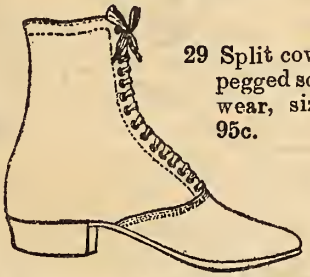

29 Split cow-hide, heavy pegged soles for rough wear, sizes 3 to 7, 95c.

No. 29, at 95c.

30 Dongola kid bicycle boots, laced, ten inches high, sizes 2½ to 7, $2.50.

Ladies' Elastic Side Boots.

Sizes 2½ to 7, except where given otherwise.

31 Prunella, patent tip, machine-sewed soles, sizes 3 to 7, 50c.

32 The old reliable prunella, wide soles and low heels, for fat feet, sizes 4 to 8, 95c.

33 Fine quality prunella, with turn flexible soles, very wide, $1.20.

34 Dongola kid, plain, wide, full-fitting, sizes 3 to 8, $1.20.

35 Dongola kid, full fitting, solid comfort, will give great wear, sizes 3 to 8, $2.00.

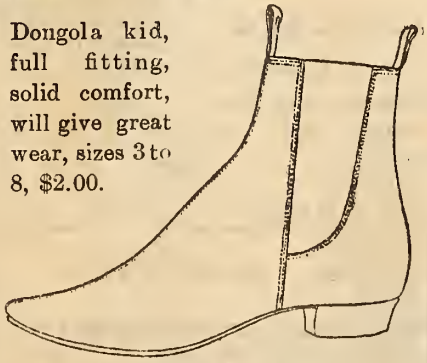

No. 35, at $2.00.

36 Choice kid, patent tip, fancy design, neat and comfortable, turn flexible soles, $2.75.

Ladies' Felt Boots.

Sizes 3 to 7.

Made out of first-class all-wool felt. Order early, as we do not guarantee to keep up sizes after 1st January.

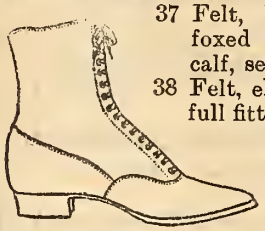

37 Felt, laced, high cut, foxed with oil pebble calf, sewed soles, $1.20.

38 Felt, elastic side, plain, full fitting, good quality, $1.00.

39 Best quality felt, buttoned, a neat boot, with thin turn slipper soles, sizes 3 to 8, $1.35.

No. 37, at $1.20.

40 The favorite Juliet, fine felt, sewed soles, sizes 3 to 8, $1.15.

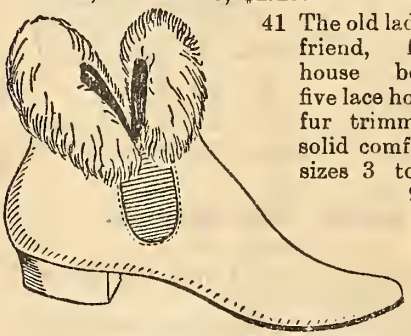

41 The old ladies' friend, felt house boot, five lace holes, fur trimmed, solid comfort, sizes 3 to 8, 95c.

No. 40, at $1.15.

Ladies' Slippers and Buskins.

Sizes 2½ to 7, except where given otherwise.

42 Felt buskin, fur bound, low heel, sizes 3 to 8, 85c.

No. 42, at 85c.

43 Felt buskin, elastic over instep, foxed with oil pebble leather, 85c.

No. 43, at 85c.

44 Felt buskin, plain, wide, solid comfort style, low heel, 75c.

45 Felt buskin, medium width, plain, sewed soles, sizes 3 to 8, 65c.

When ordering boots, if not sure of size, measure with strip of paper (not string) on bottom from toe to heel of boot you are wearing, and enclose with order.

Don't be afraid if our prices seem unusually low. We handle the best goods, and refund your money if you are not satisfied.

English Felt Slippers.

Heavy wool soles, for cold feet. Sizes 3 to 7.

46 Black felt, with grey felt soles, 25c.

47 Fancy felt, bow and buckle, thick wool soles, pretty design 50c.

No. 47, at 50c.

48 Plain, black felt, leather covered soles, 40c.

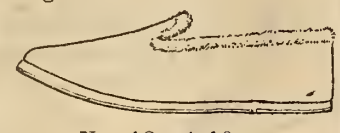

No. 48, at 40c.

49 The reliable black felt, silk bow, thick soles, covered with leather, lined with white wool, 75c.

50 Something new, hand-made, Berlin wool crochet slippers, with lamb's wool soles, in black cardinal and blue colors only, 95c.

No. 50, at 95c.

Ladies' Kid Slippers.

Sizes 2½ to 7.

50½ Best quality tweed cloth, thin leather soles, sizes 3 to 7, 20c.

51 The honest kitchen slipper, will stand rough wear, sizes 3 to 7, 35c.

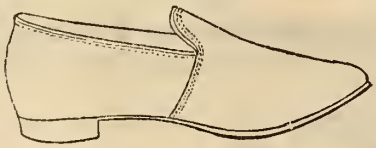

No. 51, at 35c.

52 Prunella, elastic on the top over the instep, patent tip, sizes 3 to 7, 40c.

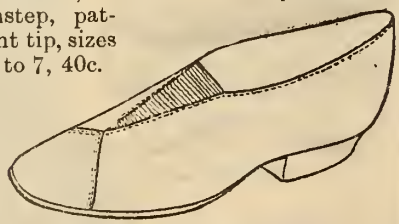

No. 52, at 40c.

53 Best quality fancy carpet, plain, easy fitting house slipper, sizes 3 to 7, 65c.

54 Heavy dongola kid, one strap with rather thick soles, 75c.

55 Fine prunella buskin, elastic over instep, low heels, turn flexible soles, sizes 2½ to 8, 95c.

56 Our Leader, soft kid, one strap, thin flexible sole, $1.00.

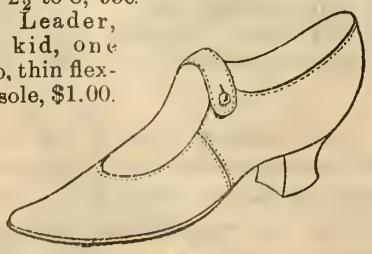

No. 56, at $1.00.

57 The old ladies' friend, dongola kid buskin, wide low heels, solid comfort, sizes 2½ to 7, $1.20.

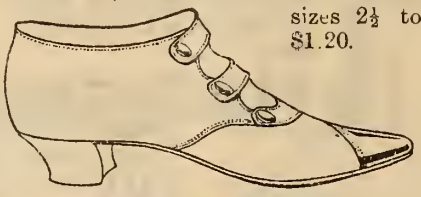

No. 58, at $1.20.

58 Fine kid two strap, patent toe cap, fancy design, thin turn soles, $1.20.

59 The Queen, fine kid, patent tip, perfect fitting one strap, turn soles, pointed toe, $1.25.

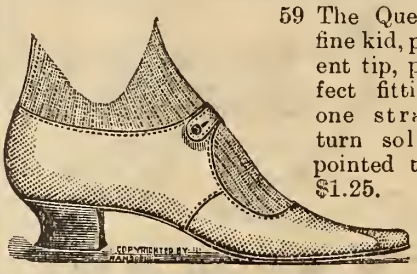

No. 59, at $1.25.

60 "The Gem," one strap, kid, patent tip, full round toe, easy fitting, turned pliable soles, $1.25.

61 Soft fine kid, common sense shape, plain toe, low heel, a capital house slipper $1.20.

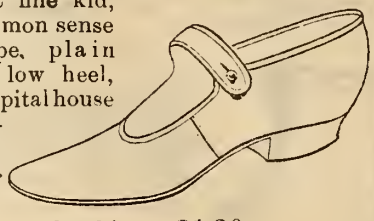

No. 61, at $1.20.

62 One strap, kid, very pretty coin toe, medium leather heel, with bow on strap, turn soles, $1.50.

63 One strap, bow, high wood heel, turn soles, will fit and wear well, $1.50.

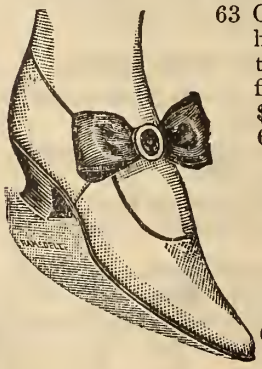

No. 63, at $1.50.

64 Choice vici kid, one strap, plain toe with medium heel, a rich dress slipper, C, D and E widths, $1.75.

65 Fine selected kid, one strap, high heel, fancy beaded or plain toe, C, D and E widths, $1.75.

66 Extra choice American kid, one strap, with fancy bow, high heel, C, D and E widths. $2.00.

No. 66, at $2.00.

67 The Elite, one strap, high heel, patent leather vamp, kid back, C, D, and E widths, $2.50.

68 New and stylish, 3 or 4 strap sandal, high heel, choice kid, C, D and E width, $2 50.

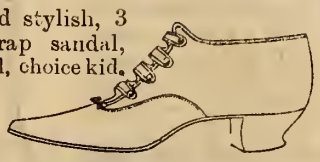

No. 68, at $2.50.

69 Best quality vici kid, strap, black beaded design, a handsome slipper for evening wear, C, D, and E widths, $3.00.

70 Something new, fancy kid strap, patent leather trimmings, latest New York style, all widths, $3.00.

White Kid Slippers.

These cannot be exchanged unless kept perfectly clean.

71 One strap, white kid, American make, high heel, $1.00.

72 White kid sandal, with white ribbon bow, wood heel, much better value than the $1.00 line, C and D widths, $1.20.

73 Best quality, 1 strap white kid, fancy bow, or plain white kid lining, C and D widths, $1.50.

Ladies' Oxford Shoes.

Sizes 2½ to 7.

74 The old reliable heavy milkmaid's shoe, five lace holes, thick soles, sizes 3 to 8, 75c.

75 Brush kid, heavy for street wear, leather toe cap, sizes 3 to 7, 75c.

76 Dongola kid, patent tip, thin turn soles, pointed or round toe, $1.00.

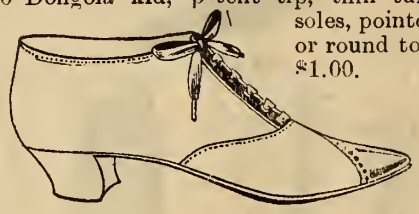

No. 76, at $1.00.

77 Solid comfort style, wide toe and low heel, easy fitting, $1.20.

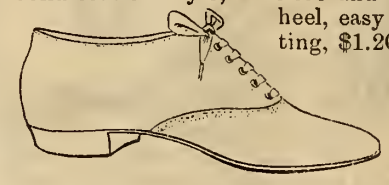

No. 77, at $1.20.

78 Our Leader, choice dongola kid, coin toe, patent tip, flexible soles, $1.25.

No. 78, at $1.25.

79 Fine quality vici kid, turn flexible soles, patent tip, perfect fitting, $1.45.

If your neighbour happens to need some goods about the time you are ordering, send together. We can ship by Freight, and you can divide the charges between you, and make an extra saving.

80 The Favorite, full fitting, plain opera toe, medium heel, solid comfort, $1.50.

No. 80, at $1.50.

81 Dongola kid, with black cloth top, will fit a high instep, and wear well, $1.95.

82 Fine imperial kid, fancy design, patent tip, coin toe, very pretty, $1.90.

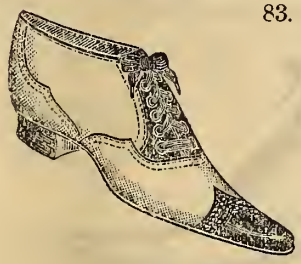

83. Choice imported vici kid, jet black patent tip, flexible soles, C, D or E widths, $2.50.

No. 83, at $2.50.

Misses' Boots.

Sizes 11 to 2.

84 Oil buff, dull finish, nailed soles, laced, with heel, 75c.

85 Cowhide, laced, heavy soles, with heels, hard to wear out, 85c.

86 Oil buff, dull finish, buttoned, with heel, 85c.

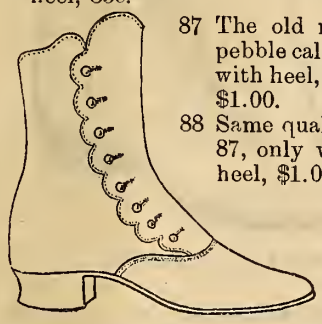

87 The old reliable oil pebble calf, buttoned, with heel, good value, $1.00.

88 Same quality as No. 87, only with spring heel, $1.00.

No. 87, at $1.00.

89 Oil pebble grain, laced, for school wear, solid leather, heavy sole, heel, $1.00.

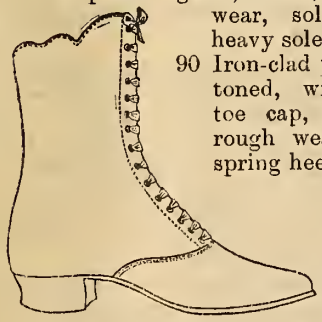

90 Iron-clad pebble, buttoned, with leather toe cap, will stand rough wear, heel or spring heel, $1.25.

No. 89, at $1.00.

91 Genuine dongola kid, with patent tip, spring heel, buttoned, for fine wear, $1.20.

92 Same style and quality as No. 91, with heel, $1.20.

93 The Favorite, real kid, buttoned or laced, coin toe, spring heel, will wear well, $1.45.

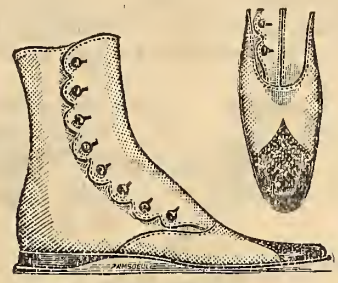

No. 94, at $1.50.

94 Dongola kid, buttoned, spring heel, fair stitch, extension sole, $1.50.

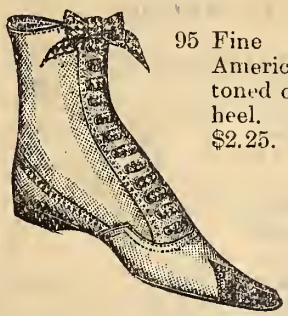

95 Fine selected kid, American make, buttoned or laced, spring heel, very pretty, $2.25.

No. 95, at $2.25.

Misses' Slippers.

Sizes 11 to 2.

96 Dongola kid, one strap, spring heel, flexible soles, $1.00.

97 Dongola kid, ankle strap, spring heel, turn soles, $1.20.

98 White kid, one strap, with bow, spring heel, $1.20.

99 The Blizzard, heavy felt, with thick wool soles covered with leather sole, no heel, figure "Boy in Blue" worked on front, 40c.

99½ Black felt, heavy wool soles, fancy bound imitation fur, for house wear, 25c.

100 Extra choice kid, one strap and bow, very stylish, spring heel, American make, $1.90.

Children's Boots.

Sizes 8 to 10.

101 Glove grain, buttoned or laced, heavy soles, with heel, 65c.

102 Oil pebble calf, buttoned, heavy soles, spring heel, 75c.

103 Iron clad, buttoned, riveted soles, leather toe cap, spring heel, hard to wear out, sizes 8 to 10½, 95c.

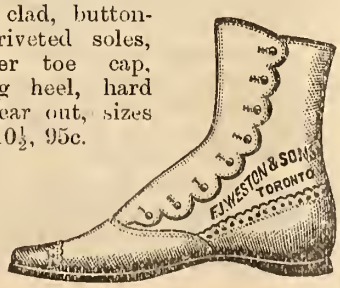

No. 103, at 95c.

No. 104, at 95c.

104 Same as No. 103, in laced, with hooks and heel, for little boys, sizes 8 to 10½, 95c.

105 Fine oil pebble, buttoned, sewed soles, with leather toe cap, coin toe, spring heel, sizes 8 to 10½, $1.00.

106 Dice calf, buttoned or laced, spring heel, for fine wear, $1.20.

107 Dongola kid, buttoned, patent tip, spring heel, wide or medium toe, sizes 8 to 10½, $1.20.

108 Best quality vici kid, American make, spring heel, buttoned or laced, sizes 8 to 10½, $1.75.

Children's Slippers.

Sizes 8 to 10½.

109 Dongola kid, one strap, patent tip, spring heel, heavy soles, 75c.

110 Fine dongola kid, ankle strap, turn flexible soles, leather toe cap, 95c.

110½ Black felt, with all-wool soles, imitation fur binding, for house wear, 20c.

111 White kid, one strap, with spring heel, 95c.

112 Extra choice vici kid, one strap, New York style, with fancy bow, flexible soles, spring heel, $1.45.

112½ Jack Frost, heavy felt, thick wool soles, covered with leather, "Bo-Peep" worked on front, pretty, 35c.

No. 112½, at 35c.

Children's Boots.

Sizes 4 to 7.

113 Pebble leather, buttoned, sewed soles, spring heel, 65c.

114 Dongola kid, light weight, thin flexible soles, spring heel, sizes 3 to 7, 65c.

115 Fine dongola kid, patent tip, wedge heel, light turn soles, sizes 3 to 7, 75c.

116 Oil pebble, buttoned, iron clad, heavy soles, spring heels, hard to wear out, sizes 4 to 7½, 75c.

117 Dongola kid, buttoned, spring heel, medium heavy soles, will wear well, sizes 4 to 7½, 95c.

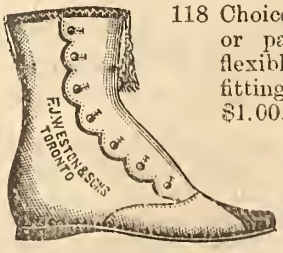

No. 118, at $1.00.

118 Choice vici kid, plain or patent tip, light flexible soles, perfect fitting, sizes 3 to 7½, $1.00.

119 Dongola kid, laced, with spring heel, fancy toe cap, 4 to 7½, $1.00.

120 Fine American vici kid, buttoned, medium heavy soles, also made in laced, sizes 5 to 8, $1.50.

Children's Slippers.

Sizes 4 to 7.

121 Dongola kid, ankle strap, seam down the centre, wedge heel, sizes 3 to 7, 60c.
122 Dongola kid, one strap, sandal, patent tip, spring heel, heavy soles, sizes 4 to 7½, 65c.
123 Dongola kid, ankle strap, leather toe cap, wedge heel, turn soles, sizes 4 to 7½, 85c.
124 White kid, one strap, spring heel, sizes 4 to 7½, 90c.
125 Fine vici kid, one strap, bow, spring heel, fancy, sizes 4 to 7½, $1.20.

Infants' Boots.

Sizes 1 to 5.

126 Dongola kid, buttoned, no heel, 40c.
127 Dongola kid, full fitting, seam to toe, no heel, 50c.

128 Dongola kid, fat baby boot, patent tip, no heel, 60c.

No. 128, at 60c.

129 Fine vici kid, plain American make, thin leather soles, sizes 2 to 5, 85c.
130 Best quality dongola kid, New York style, wide plain toe, sizes 2 to 5, $1.00.
131 Black, chocolate, white, pink or blue, buttoned, fancy styles, with soft kid soles, for young babies, silk button holes, 45c.
132 Coffee-colored kid, buttoned, with soft kid soles, 30c.
133 White, pink, blue, chocolate and wine-colored kid moccasins, 25c.
134 Infants' slippers, black or coffee-colored kid, ankle strap, kid soles, sizes 1 to 5, 25c.

No. 134, at 25c.

135 Dongola kid, ankle strap, no heel, leather soles, will wear well, 50c.
136 Fine vici kid, one strap and bow, turn flexible soles, American make, sizes 2 to 5, $1.00.

Men's Boots.

Sizes 6 to 10.

137 Men's heavy laced boots, pegged soles, sizes 6 to 11, $1.00.
138 Heavy cowhide, thick soles, bellows tongue, for rough wear, sizes 6 to 11, $1.20.
139 Canadian split, medium toe, fair stitch, solid leather, a neat serviceable boot, $1.00.
140 Buff smooth finish, medium heavy, a neat durable line, whole foxed, with toe cap, $1.25.
141 The old reliable laced boot, full round toe, heavy soles, will wear and look well, $1.25.
142 The Gem, light weight, laced, whole foxed, fair stitch, a stylish good fitting boot, dongola kid top, $1.50.

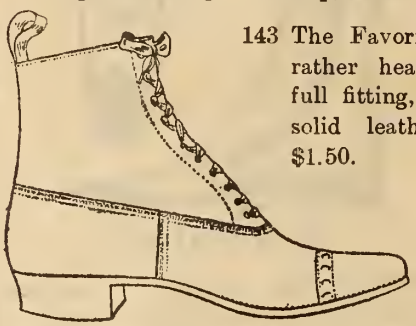

143 The Favorite, rather heavy, full fitting, all solid leather, $1.50.

No. 143, at $1.50.

144 The miners' or farmers' favorite, bellows tongue, heavy soles, dirt proof, sizes 6 to 11, $1.45.
145 The young man's favorite, laced, coin toe, medium heavy, whole foxed, stylish, $1.75.

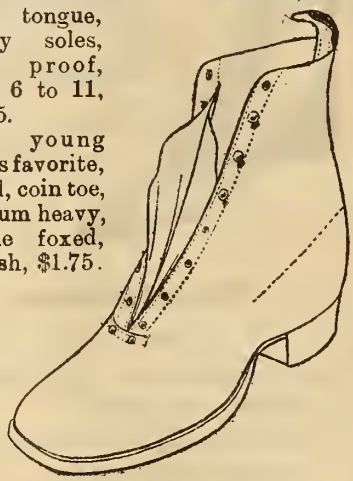

No. 144, at $1.45.

146 Iron clad kip, Granger, bellows tongue, three soles, hard to wear out, for rough service, sizes 6 to 11, $1.75.

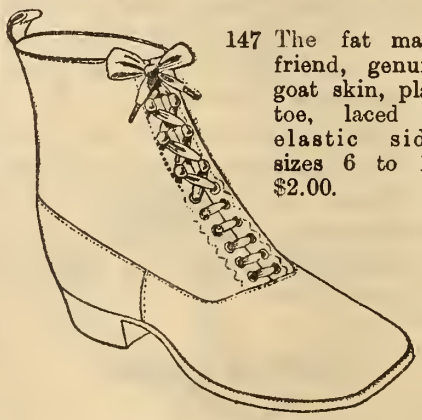

147 The fat man's friend, genuine goat skin, plain toe, laced or elastic side, sizes 6 to 12, $2.00.

No. 147, at $2.00.

148 Genuine box calf, laced, medium round toe, whole foxed, English back strap, great value, $2.00.
149 Black Titan calf, elastic side, round toe, with toe cap, whole foxed, a neat durable boot, $2.00.
150 Klondike, genuine grain calf, kip bellows tongue, a capital prairie boot, extension soles, very heavy, sizes 6 to 11, $2.20.
151 The old man's favorite or solid comfort, laced or elastic side, grain calfskin, oil finish, plain wide toe, McKay sewn soles, sizes 6 to 12, $2.40.

No. 152, at $2.50.

152 Box calf, laced, heavy soles, Goodyear welt, extension soles, $2.50.
153 Black calfskin, elastic side, whole foxed, round toe, $2.50.

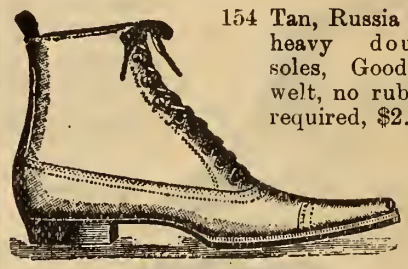

154 Tan, Russia calf, heavy double soles, Goodyear welt, no rubbers required, $2.75.

No. 154, at $2.75.

155 Genuine box calf, extension soles, whole foxed, Goodyear welt, $2.75.

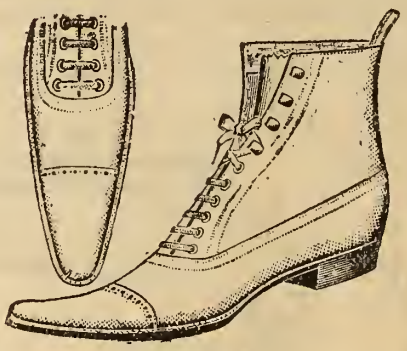

No. 156, at $3.00.

156 Dongola kid, whole foxed, coin toe, Goodyear welt, $3.00.
157 Dongola kid, elastic side, same as No. 156, $3.00.
158 Shell cordovan (horse hide), waukenphast style, full fitting, laced, Goodyear welt, sizes 6 to 11, $3.50.
159 Black or dark tan calf, laced, full round toe, Goodyear welt, $3.50.
160 Patent calf, elastic side, kid top, turn flexible soles, for dress wear, made in ½ sizes, $3.50.
161 Dongola kid, elastic side, with flexible soles, for evening wear or nice for wearing under overshoe, $2.50.
162 Dongola kid, plain wide toe, elastic side, Goodyear welt, $3.00.
163 Chocolate or black calfskin, laced, heavy soles, leather lined, $4.00.
164 Genuine patent calfskin, laced, with plain toe or toe cap, Goodyear welt, $4.00.

Confidence in our goods and prices was established long ago. Deservedly, we think! And an ever-increasing trade is the result.

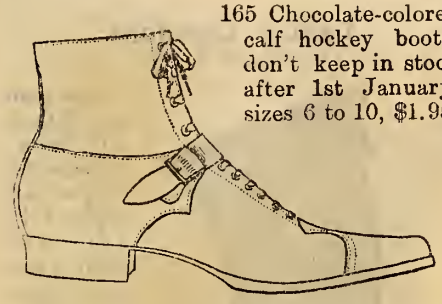

165 Chocolate-colored calf hockey boots, don't keep in stock after 1st January, sizes 6 to 10, $1.95.

No. 165, at $1.95.

Men's Oxfords.

Sizes 6 to 10.

166 Dongola kid, thin flexible soles for dancing or evening wear, $1.25.

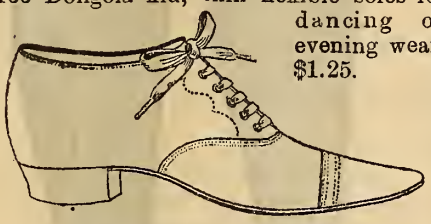

No. 166, at $1.25.

167 Extra choice kid, pointed or round toe, turn soles, for dress wear, $1.90.

168 Patent calfskin, flexible soles, plain toe, very pretty, $2.50.

Boys' Laced Boots.

169 Heavy split cowhide, heavy soles, sizes 1 to 5, 85c.

170 Same as 169, in youths, sizes 11 to 13, 85c.

No. 169, at 85c.

171 The old reliable cowhide, best quality, will stand rough wear, sizes 1 to 5, $1.00.

172 Light weight buff, with dongola top, sewed soles, for dry weather, sizes 1 to 5, $1.25.

173 Youths, same as 172, sizes 11 to 13, $1.00.

174 Heavy grain kip, thick soles, for country wear, sizes 1 to 5, $1.25.

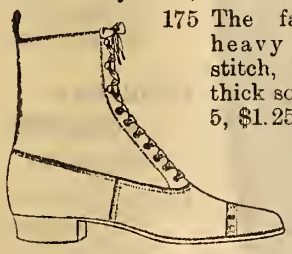

175 The favorite buff, heavy soles, fair stitch, soft uppers, thick soles, sizes 1 to 5, $1.25.

No. 175, at $1.25.

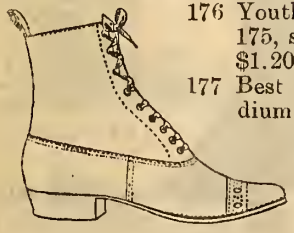

176 Youths, same as 175, sizes 11 to 13, $1.20.

177 Best quality, medium weight, laced boot, whole foxed, fair stitch, neat, sizes 1 to 5, $1.45.

No. 176, at $1.20.

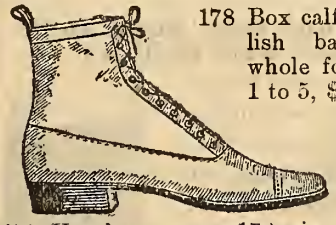

178 Box calfskin, English back strap, whole foxed, sizes 1 to 5, $1.75.

No. 178, at $1.75.

179 Youths, same as 178, sizes 11 to 13, $1.50.

Men's Slippers.

Sizes 6 to 11.

No. 180, at 60c.

180 Our Leader, fancy embroidered front, Everett style, 60c.

181 Best quality, fancy carpet, plain, McKay sewn, 75c.

182 Imitation alligator, coffee color, Everett style, cotton lined, 75c.

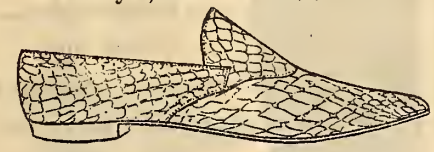

No. 183, at 85c.

183 Chocolate or black, imitation alligator, Everett style, kid lined, 85c.

No. 184, at 90c.

184 Best fancy carpet, foxed with leather, 90c.

185 Dongola kid, Everett style, McKay sewn, $1.00.

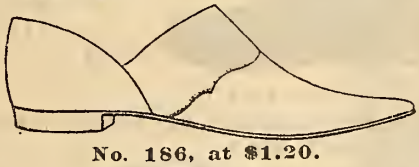

No. 186, at $1.20.

186 Dongola kid, McKay sewn, opera style, $1.20.

No. 187, at $1.25.

187 Chocolate color, dongola kid, opera style, McKay sewn, $1.25.

No. 188, at $1.50.

188 Chocolate-colored dongola kid, fancy patent leather, top band, turn soles, $1.50.

No. 189, at $1.50.

189 Coffee-colored kid, all leather, fancy stitching, turn soles, $1.50.

No. 190, at $1.50.

190 Black dongola kid, Everett style, kid lined, flexible soles, $1.50.

No. 191, at $1.75.

191 Best quality tan, vici kid, kid lined to toe, turn flexible soles, $1.75.

192 Same as 191, in black kid, opera style, $1.75.

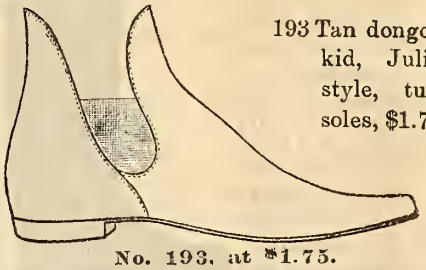

193 Tan dongola kid, Juliet style, turn soles, $1.75.

No. 193, at $1.75.

194 Same as 193, in black, Juliet style, $1.50.

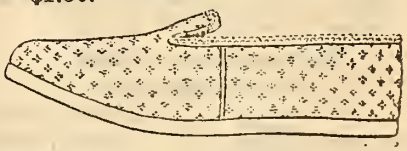

No. 195, at 25c.

195 Fancy corded top, heavy grey felt sole for cold feet, 25c.

No. 196, at 50c.

196 Best English carpet, with heavy felt soles, covered with sole leather, no heel, 50c.

No. 197, at 75c.

197 Best black felt, with heavy wool soles covered with leather, imitation fur binding, white wool lining, 75c.

A post-card with a request for samples will bring you a suitable selection.

Men's Long Boots.

Sizes 6 to 11.

198 Best quality high cut grain kip, heavy soles, nothing better, $3.20.

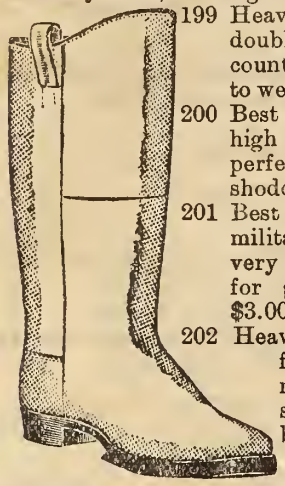

199 Heavy grain with double soles, good counter, a boot hard to wear out, $3.00.

200 Best quality kip, high cut, wide sole, perfect fitting, no shoddy, $3.00.

201 Best grain kip, military style, a very popular boot for general wear, $3.00.

202 Heavy kip stoga, full fitting, will not slip at heel, solid honest boot, $2.75.

No. 199, at $3.00.

203 Extra heavy cowhide, high cut, thick soles, $2.50.

204 Good quality split cowhide, wide soles, $2.00.

205 The old reliable, pure rubber, dull finish, felt lined, rubber heel, heavy soles, $2.50.

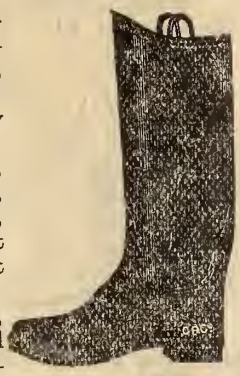

206 Light weight, pure rubber, dull finish, knee boot, felt lined, best quality, $2.75.

207 Hip rubber, heavy soles and solid heels, nothing better, Granby make, $4.00.

No. 205, at $2.50.

Gymnasium Shoes.

(With Rubber soles.)

208 Best goods made, men's blue canvas lined, sizes 6 to 11, 55c.

No. 208, at 55c.

209 Boys' sizes, 1 to 5, 45c.

210 Youths' sizes, 11 to 13, 40c.

211 Children's sizes, 8 to 10, 35c.

Moccasins.

Best quality, genuine elk, great value, high cut, laced.

212 Men's, sizes 7 to 11, $1.00.

213 Men's, sizes 7 to 11, wax sewn, $1.25.

214 Ladies' or boys', sizes 3 to 6, 75c.

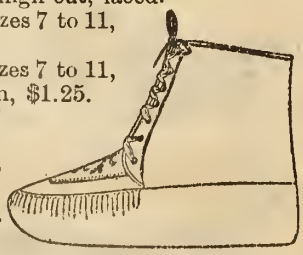

215 Girls' or boys', sizes 11 to 2, 65c.

No. 212 at $1.00.

216 Children's, sizes 7 to 10, 60c.

217 Babies', sizes 3 to 6, 50c.

218 Infants', sizes 1 to 4, 25c.

Men's and Boys' Socks to be worn with Rubbers.

Sizes 6 to 11.

219 Men's, best quality, heavy weight wool, double knitted, ribbed, with strap, 65c.

220 Same quality as 219, but not as heavy weight, ribbed, splendid value at 75c; or price, 50c.

221 Same as 220, sizes 1 to 5, 45c.

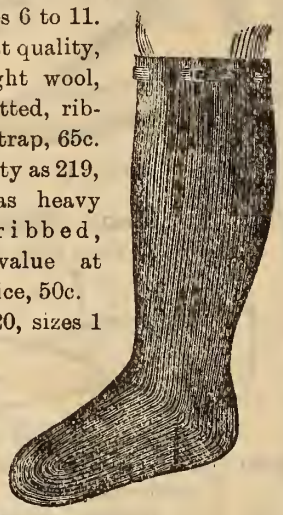

No. 220, at 50c.

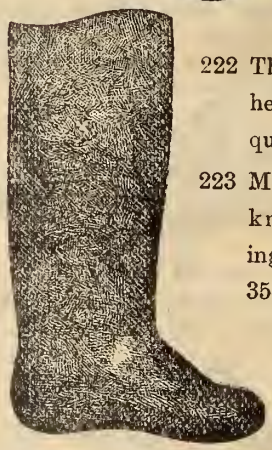

222 Thick felt sock, heavy weight, best quality, 45c.

223 Men's plain black knitted stocking, light weight, 35c.

No. 222, at 45c.

Lumbermen's or Farmers' Heavy Buckle Rubbers.

To be worn with socks.

Sizes 6 to 11.

224 Men's one buckle, ¼ heel, second quality, $1.15.

No. 224, at $1.15.

225 Men's Blizzard, two buckle, second quality, $1.50.

226 The favorite one buckle, rolled edge, snag proof, best quality, $1.50.

No. 226 at $1.50.

227 The old reliable two buckle, solid heel, best quality, it pays to buy only first quality, $1.75.

No. 227, at $1.75.

228 Men's two buckle rubbers, with Jersey cloth, waterproof top, something new, best quality, thick heavy soles and heels, $2.00.

229 Boys' one buckle, heavy soles, best quality, sizes 1 to 5, $1.00.

Ladies' Leggings.

Sizes 3 to 7.

230 Best quality black all-wool jersey cloth imported especially for our trade, warm and comfortable, $1.25.

No. 230, at $1.25. No. 231, at 95c.

231 Fine quality black beaver, fifteen inches high, twelve large flat buttons, perfect fitting, 95c.

232 Same style as 231, in felt, best value we ever offered, much improved in appearance, 70c.

233 Our leader, in black felt, second quality, good value, 50c.

Misses' Leggings.

Sizes 11 to 2.

234 Best quality black jersey cloth, best American make, pull over the knee, $1.00.

235 Best quality black felt, eighteen inches high, buttons over the knee, 65c.

Children's Leggings.

Sizes 6 to 10.

236 Chocolate-colored leather, perfect fitting, $2.00.

237 Corduroy, same style as 236, best English goods, 75c.

238 Black felt, same style as 236, 50c.

No. 236, at $2.00.

Always notify us at once if there is anything wrong with your order. Don't Delay, but give us a chance to fix it immediately.

Ladies' Felt Overgaiters.

Sizes 3 to 7.

239 Best quality improved black beaver, eight large flat buttons, leather trimmings, 75c.

240 Black felt, ten inches high, same as 239, with large flat buttons, 50c.

No. 239, at 75c.

241 Black felt, 8½ inches high, seven medium size buttons, perfect fitting, 35c.

242 Black felt, second quality, a neat overgaiter for the price, 25c.

243 Men's best quality black spat, with spring side, fancy design, sizes 6 to 10, 75.

Rubbers and Stockings.

Best quality black ribbed all-wool stockings, heavy weight, made especially for combination with best rubbers—

244 Ladies', sizes 3 to 7, $1.15.

245 Misses', sizes 11 to 2, $1.00.

246 Children's, sizes 6 to 10, 90c.

Ladies' Rubbers.

Sizes 2½ to 7.

NOTE.—Rubbers must fit well to wear well. See that they are not too short or narrow for the shoes over which they are to be worn. Don't place rubbers near the fire.

No. 247, at 30c.

247 Croquet engraved, second quality, high back, low front, 30c.

No. 248, at 40c.

248 Our leader, plain high back, best quality, great value, 2½ to 8, 40c.

249 Storm, high back and front, second quality, 35c.

250 Storm, full fitting, high back and front, strictly first-class quality, pointed, medium or round toe, 50c.

No. 250, at 50c.

251 The "Queen," plain, light weight, pointed, medium or round toe, best quality, 45c.

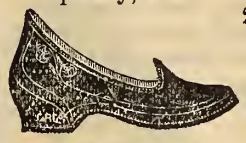

No. 252, at 45c.

252 The Favorite, full fitting high back, medium front, full fitting low heel, round toe, 45c.

No. 253, at 50c.

253 The old reliable, plain, high back, rolled edge, snagproof, will give good wear, 50c.

No. 254, at 50c.

254 Best quality, croquet engraved, wool lined, heavy soles, sizes 2½ to 8, 50c.

255 Plain, medium weight, neat, perfect fitting, black fleecy wool lining, high back, medium front, 60c.

No. 256, at 65c.

256 Storm, best quality, wool lined, round toe, 65c.

257 Best waterproof jersey cloth, storm, with rubber soles, wool lined, same style as 256, 95c.

258 Ladies' light weight rubber boots, bright finish, wool lined, solid rubber heel, sizes 3 to 7, $1.50.

Ladies' Overshoes.

259 All-wool felt, best quality, heavy soles, full fitting, sizes 3 to 8, $1.15.

No. 259, at $1.15.

260 Waterproof jersey cloth, second quality, sizes 2½ to 7, $1.25.

261 Best quality all-wool Jersey, buttoned, waterproof, the old reliable, sizes 2½ to 7, $1.60.

No. 261, at $1.60.

262 High cut, two buckles, waterproof Jersey cloth, best quality, sizes 2½ to 7, $1.85.

263 Misses' rubber boots, light weight, bright finish, wool lined, tnick soles, sizes 11 to 2, $1.25.

Misses' Rubbers.

Sizes 11 to 2.

No. 264, at 30c.

264 Misses' best quality rubbers, with heel, 30c.

265 Same as No. 264, for spring heel boots, 30c.

266 Same as 264, spring heel, wool lined, 40c.

267 Storm, high back and front, for spring heel boots, 40c.

Misses' Overshoes.

Sizes 11 to 2.

268 All-wool felt, high cut, buttoned, heavy soles, spring heel, $1.00.

269 Same as No. 268, with heel, $1.00.

270 Best quality Jersey waterproof cloth, high cut, for spring heel boots, $1.40.

271 Children's rubber boots, bright finish, wool lined, sizes 6 to 10, $1.10.

Children's Rubbers.

272 Croquet engraved, best rubber made, for spring heel boots, sizes 4 to 10½, 25c.

273 Same as No. 272, with heels, sizes 6 to 10½, 25c.

274 Same as No. 272, heavy wool lining, spring heels, 35c.

275 Storm, high back and front, for spring heels, sizes 6 to 10½, 35c.

276 Children's all-wool felt overshoes, with heavy rubber soles, sizes 6 to 10, 85c.

Men's Rubbers.

Sizes 6 to 11.

277 Plain, heavy soles, second quality, 50c.

278 Fancy engraved front, best quality, medium weight, 60c.

No. 278, at 60c.

279 The old reliable, heavy, plain, best quality, will wear well, sizes 6 to 13, 65c.

280 Plain, wool lined, second quality, 60c.

281 The old reliable, plain, first quality, wool lined, it pays to buy the best, 75c.

No. 282, at 75c.

282 Plain, with stiff back, best quality, pointed, medium, round or wide toe, 75c.

283 Storm, best made, high back and front, pointed or round toe, 75c.

284 Storm, with black wool lining, round toe, 95c.

If you have any complaint to make, write us immediately upon receiving goods. Don't wait and nurse your grievance, but give us a chance to rectify at once.

Men's Overshoes.

Sizes 6 to 12.

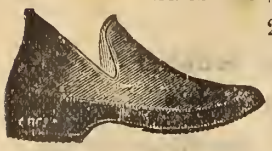

No. 285, at $1.15.

285 Storm, fine Jersey, waterproof cloth, pure rubber soles, $1.15.

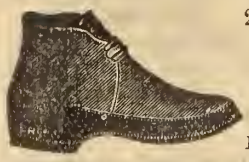

No. 286, at $1.00.

286 Arctic, one buckle, wool lined, second quality, $1.00.

287 Same as No. 286, with closed sides, snow excluder, $1.15.

No. 288, at $1.25.

288 Arctic, one buckle, best quality Jersey cloth, hard to wear out, waterproof, heavy soles, $1.25.

No. 289, at $1.35.

289 The Favorite snow excluder, waterproof, closed sides, double soles and heels, $1.35.

No. 290, at $1.40.

290 Fine quality Jersey cloth, one buckle, Arctic, waterproof, light weight, for fine wear, pointed, medium, round or wide toe, $1.40.

No. 291, at $2.40.

291 The Frost King, heavy Jersey cloth, waterproof, closed sides, pure rubber soles and solid heel, double weight rubber, hard to wear out, wide toe, $2.40.

292 Tempest two-buckle, fine Jersey cloth, medium weight, waterproof snow excluder, for fine wear, $2.00.

Boys' Rubbers.

Sizes 1 to 5.

293 Best quality, plain, heavy weight, wide sole and low heel, 50c.

294 Light weight, plain, pointed toe, sizes 1 to 5½, made in half sizes, 60c.

295 Plain, heavy, best quality, wool-lined, wide soles and heels, 60c.

No. 295, at 60c.

Boys' Rubber Boots.

Sizes 1 to 5.

296 Pure gum, dull finish, wool-lined, double sole, solid heel, first quality, $2.25.

Boys' Overshoes.

Sizes 1 to 5.

297 Arctic, one buckle, waterproof cloth best quality, $1.00.

298 The Favorite waterproof snow excluder, best made, with heavy soles, solid heel, $1.15.

Youths' Rubbers.

Sizes 11 to 13.

299 Plain, heavy, best quality, wide soles, pointed or wide toe, 35c.

300 Same as 299, with wool lining, 45c.

301 Arctic, one-buckle overshoe, waterproof, wide heavy soles, 95c.

Lamb's Wool Soles.

For house slippers. Bound Sole.

No. 302, at 20c. No. 303, at 15c.

302 The "Capitol" sole, covered with leather, sewed to stitches, no binding, sizes 3 to 7, 20c.

303 Best quality, bound, assorted colored binding, sizes 3 to 7, 15c.

304 Special, black or fawn colored binding, sizes 3 to 7, 12½c.

305 Men's best quality bound soles, sizes 6 to 10, 25c.

306 Men's "Capitol" no binding, sizes 6 to 10, 30c.

307 Misses' "Capitol," sizes 11 to 2, 20c.

308 Children's "Capitol," sizes 2 to 10, 15c.

309 Misses' best bound, sizes 11 to 2, 15c.

310 Children's best bound, sizes 2 to 10, 12½c.

Boot Laces.

PAT. NO. 487,411. PAT. NO. 576,056.

Neverbreak

TRADE MARK REGISTERED.

Sample lace.

"Neverbreak" laces are made of the best quality mohair. Always retain their color. Each lace has a strong linen cord running through its entire length, so that it cannot break and will not untie. Send for sample pair. If not satisfactory we will pay cost of returning, and will return the price paid.

311 Men's black, 1 yd long, spiral tag each end, 5c pair.

312 Men's brown, same as black, 5c.

313 Ladies' black, one and one-quarter yards in length, 5c a pair.

314 Ladies', same length, in chocolate color, 5c pair.

315 "Hercules," best quality porpoise, 4/4 length, 7½c pair.

316 "Sampson," strong, put up one pair in a box, 5c.

317 Men's best quality leather, 36 inches long, 2c pair.

318 Wide black or tan laces, for Oxford shoes, 27 inches long, 1c pair.

319 Black round laces, 27 inches long, 3c doz laces.

320 Same as No. 319, 36 inches long, 4c doz laces.

321 Same as No. 319, 45 inches long, 5c doz laces.

322 Wide, black, pure silk, 27 inches long, for Oxford shoes, 7½c pair.

Sweating Feet Powder.

323 Perfumed powder, nothing better for sweating feet, a sure cure, 10c pkg.

Shoe Polish.

In bottles. Best quality.

324 French satin gloss, jet black, 8c bot.

325 Glycerole, our leader, best polish made, will not injure the boots, 18c large bottle.

326 Genuine Gilt Edge, 15c bottle.

327 Boston polish, for men's boots, waterproof, good for harness, belts, etc., brilliant black, 20c.

328 Whittemore's dandy combination, one large bottle polish for cleaning tan boots and box paste for putting on a shine, 20c.

329 Eclipse, small sizes, same style as No. 328, 8c.

Heel Protectors.

330 Seamless stocking heel protector, black kid, fits with an elastic band over the instep, soft and comfortable, prevents heel of stocking from wearing out, ladies', misses', men's and children's, try a pair, 15c.

Cork Soles.

For Inside Boots.

331 Men's best quality, sizes 6 to 10, per pair, 8c.

332 Ladies' genuine cork, sizes 3 to 7, per pair, 7c.

333 Wire button hooks, per doz, 5c.

334 Nickel shoe horn, 5c.

Paste Blacking.

In Tin Boxes.

335 Best English make, size 1, per box, 3c.

336 Size 2, per box, 5c.

337 Size 3, per box, 8c.

338 Genuine T. M. French, small boxes best quality, per box, 8c.

339 Tan paste, for any colored tan leather, per box, 8c.

340 Patent leather paste, per box, 15c.

Watches, Jewelry, Silverware, Cutlery.

Every Watch is the same size as cut.

Chatelaine Watches.

In black gun metal, sterling silver, gold-filled, and gold-filled with enamelled backs, stem wind and stem set. Dials can be Arabic or Roman.

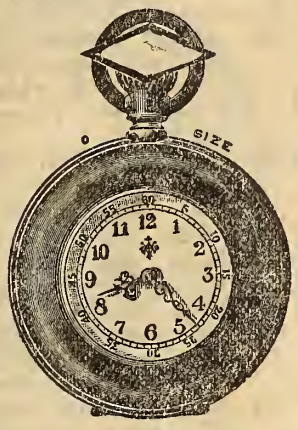

Open Face.

312. Black gun-metal chatelaine watch, good reliable movement, $3.25.
313. Same case, with American movement, $5.50.
314. Same case, with our special 7-jewelled movement, with or without second hand, $7.50.
315. Same case, with our special 15-jewelled movement, with or without second hand, $8.25.
316. Same case, with American movement, larger size, $3.50.
317. Same case, with 7-jewelled Waltham or Elgin movement, $8.75.
318. Sterling silver chatelaine watch, good reliable movement, $3.25.
319. Silver stiffened case, with American movement, $5.50.
320. Sterling silver chatelaine watch, larger size, American movement, $6.25.
321. Same case, with our special 7-jewelled movement, with or without second hands, $7.50.
322. Same case, with our special 15-jewelled movement, with or without second hand, $8.25.
323. Nickel-silver chatelaine watch, American movement, $4.00.
324. Sterling silver chatelaine watch, 7-jewelled Waltham or Elgin movement, $8.75.
325. 10k gold-filled chatelaine watch, guaranteed 5 years, American movement, $6.50.
326. 14k gold-filled chatelaine watch, guaranteed 20 years, our special 7-jewelled movement, with or without second hand, $11.50.
327. Same case, with our special 15-jewelled movement, with or without second hand, $12.50.
328. Same case, guaranteed 20 years, Waltham or Elgin 7-jewelled movement, $12.50.

NOTE.—Chatelaine watches, Nos. 320 and 322, can be had with beautiful gold-decorated silver cases, at $3.00 extra.

Ladies' Hunting Watches.

Made in sterling silver, plain polished, plain satin finished, engine-turned or fancy engraved. Stem wind and set.

Ladies' Silver Hunting Watches.

329. A special engraved silver hunting watch, good Swiss works, $4.50.
330. A special engine-turned or engraved silver hunting watch, American works, $8.75.
331. Any of above cases, with our special 7-jewelled movement, $9.25.
332. Any of the above described cases, with our special 15-jewelled movement, $10.25.
333. Same case, with 7-jewelled Waltham or Elgin movement, $10.25.
334. Same case, with 15-jewelled nickeled Waltham movement, $12.75.
335. Same case, with 15-jewelled fine nickel Waltham or Elgin movement, patent regulator and Breguet hairspring, $13.25.
336. Same case, with 16 fine ruby jewels, nickel Waltham or Elgin movement, raised gold settings, $16.00.

Novelty in design is what we aim at, after duly considering the quality and reliability, of a watch case. Ladies' 14k gold-filled, small sized watch case, guaranteed for 25 years, stem wind and set, plain polished or engine-turned, or artistically engraved; designs of great variety.

Ladies' 14k Gold-Filled Hunting Watches.

337. Same case, with our special 7-jewelled movement, special value, $13.75.
338. Above described case, fitted with good reliable Waltham or Elgin 7-jewelled movement, $14.50.
339. Same case, with 15-jewelled nickeled Waltham movement, $16.75.
340. Same case, with 15-jewelled, fine nickel, Waltham or Elgin movement, patent Breguet hairspring, $17.25.
341. Same case, with 16 fine ruby jewels, in gold settings, Waltham or Elgin movement, $19.75.
342. Same case, with the beautiful "Royal" Waltham movement, having 16 fine ruby jewels in raised gold settings, and specially adjusted for accurate time, $21.65.

Ladies' 10k Solid Gold Hunting Watches.

We have them in many different styles of fancy engraving, also the staple engine-turned and perfectly plain ones.

Ladies' 10k Solid Gold Hunting Watches.

343. Above case, and our special 7-jewelled movement, $18.75.
344. Above described case, fitted with good reliable Waltham or Elgin 7-jewelled movement, $19.75.
345. Same case, with our special 15-jewelled movement, $19.75.
346. Same case, with our special 15-jewelled nickel movement, gold settings and patent regulator, $21.75.
347. Same case, with 15-jewelled gilt and nickel Waltham movement, $22.00.
348. Same case, with a 15-jewelled fine nickel Waltham or Elgin movement, $22.50.
349. Same case, with 16 fine ruby jewels, gold settings, Waltham or Elgin movement, $25.75.
350. Same case, with the beautiful "Royal" Waltham movement, having 16 fine ruby jewels in raised gold settings, and specially adjusted for accurate time, $27.00.

NOTICE.—10k and 14k means 10 and 14 karats solid gold.

Ladies' 14k Solid Gold Hunting Cases.

"Beauty" adds a charm to a good watch, therefore we consider this feature when buying. This case can be had perfectly plain, engine-turned or handsomely engraved.

351. Above described case, fitted with our special 7-jewelled movement, $20.75.
352. Same case, with our special 15-jewelled movement, special value, $21.75.
353. Same case, with our special 15-jewelled nickel movement, gold settings, patent regulator and hairspring, $27.75.
354. Same case, with a good reliable Waltham or Elgin 7-jewelled movement, $21.75.
355. Same case, with a 15-jewelled gilt and nickeled Waltham movement, $24.50.
356. Same case, with a 15-jewelled fine nickel Waltham or Elgin movement, $25.50.
357. Same case, with 16 fine ruby jewels in gold settings, Waltham or Elgin movement, $27.75.
357½. Same case, with a beautiful "Royal" Waltham movement, having 16 fine ruby jewels in raised gold settings, and specially adjusted for accurate time, $28.75.

Ladies' hunting case 14k gold-filled watch, regular size and guaranteed to wear 25 years, splendid value, can be had perfectly plain polished, engine-turned to a shield, or handsomely engraved.

Ladies' 14k Gold-Filled Hunting Watches.

358. Above described case, fitted with our special 7-jewelled movement, $12.50.
359. Same case, fitted with our special 15-jewelled movement, $14.00.
360. Same case, fitted with our special 15-jewelled nickel movement, $16.50.
361. Same case, with reliable Elgin or Waltham 7-jewelled nickel movement, $11.25.
362. Same case, with a 15-jewelled, gilt and nickel damaskeened Waltham movement, $16.00.
363. Same case, with a 15-jewelled fine nickel Waltham or Elgin works, $17.00.
364. Same case, with 16 fine ruby jewels in raised gold settings, patent regulator and hairspring, Waltham or Elgin make, $20.00.
365. Same case, with a beautiful "Royal" Waltham movement, having 16 fine ruby jewels in raised gold settings, specially finished throughout and adjusted for accurate time, $21.50.

Ladies' 10k Solid Gold Hunting Watches.

Ladies' Hunting 10k solid gold watches, regular size. These are made plain, engine-turned to garter and shield, or to a shield only, and we also have them handsomely engraved in new designs, good heavy cases.

366. Above described case, fitted with the well-known American movement, lever set, 7-jewelled, $18.75.
367. Same case, with reliable Elgin or Waltham 7-jewelled nickel movement, $19.25.
368. Same case, with our special 7-jewelled movement, $19.50
369. Same case, with our special 15-jewelled movement, $21.00.
370. Same case, with our special 15-jewelled nickel movement, "a perfect time piece," $23.50.
371. Same case, with 15-jewelled, gilt and nickel damaskeened Waltham movement, $23.50.
372. Same case, with 15-jewelled fine nickel Waltham or Elgin movement, $24.50.
373. Same case, with nickel movement, having 16 fine ruby jewels in raised gold settings, patent regulator and hairspring, Waltham or Elgin make, $27.25.
374. Same case, with beautiful "Royal" Waltham movement, having 16 fine ruby jewels in raised gold settings, specially finished throughout and adjusted for accurate time, $29.50.

Ladies' 14k Solid Gold Hunting Watches.

Ladies' Hunting 14k solid gold watches, cases regular size, of good substantial weight and well made. We have them in engine-turned and beautifully engraved designs. Very new.

375. Above described case, fitted with the well-known American movement, lever set, 7-jewelled, $22.50.
376. Same case, with 7-jewelled nickel Elgin or Waltham movement, $23.00.
377. Same case, with our special 7-jewelled movement, $24.50.
378. Same case, with our special 15-jewelled movement, $25.50.
379. Same case, with our special 15-jewelled nickel movement, patent regulator and hair-spring, $28.00.
380. Same case, with 15-jewelled Waltham, gilt and nickel damaskeened movement, $27.75.
381. Same case, with 15-jewelled fine nickel Waltham or Elgin movement, $28.75.
382. Same case, with Waltham or Elgin movement, having 16 fine ruby jewels in raised gold settings, patent hair-spring and regulator, $31.75.
383. Same case, with beautiful "Royal" Waltham movement, all the latest improvements, also 16 fine ruby jewels in raised gold settings, especially finished throughout and finely adjusted for accurate time, $33.75.
384. Same case, with the extra finely finished nickel movement, the "Riverside" Waltham, having 17 fine ruby jewels in raised gold settings, patent micrometric regulator and patent Breguet hairspring, exposed pallets, and elaborately finished for a correct timepiece, specially suitable for presentation, $40.00.

When you order other goods, include what crockery you need. It is surprising what a saving you will make in buying direct.

Gentlemen's 14k Gold-Filled Watch.

The new gentlemen's watch, known to the jewellers as 12 size, is the latest production for those who like a thin model which does not bulge out the pocket and yet is strong enough for every-day use —certainly an ideal gentleman's watch. This case is made in plain, polished, engine-turned and handsomely engraved patterns.

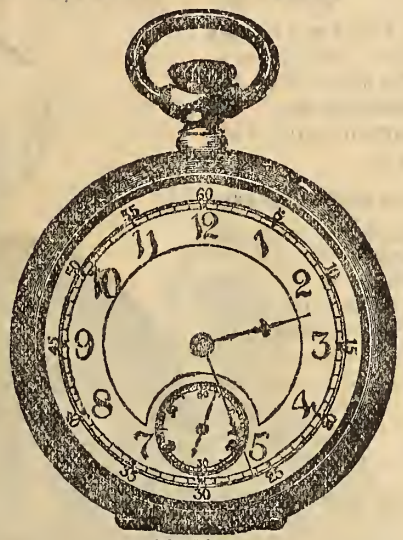

12-Size.

385. Above described case, made in 14k gold-filled, warranted 25 years, fitted with our special 7-jewelled movement, $17.00.
386. Same case and our special 15-jewelled movement, $18.00.
387. Same case and our 15-jewelled nickel special movement, patent Breguet hairspring and regulator, $20.00.
388. Same case and our 17-jewelled nickel special movement, all latest improvements, a perfect timepiece, $24.00.
389. Same case and a beautiful "Royal" nickel Waltham movement, having 16 fine ruby jewels in raised gold settings, patent Breguet hairspring, micrometric regulator and specially finished, for accurate time, $25.50.
390. This is the same case as No. 200, only movement is that extra finely finished "Riverside" Waltham nickel movement, having 17 fine ruby jewels in raised gold settings, patent Breguet hair-spring, micrometric regulator, etc., etc. The superior construction of this fine movement is such as adapts it to the most exacting service, $32.00.

NOTE.—The above watches we have in both open-face and hunting; the price is the same for either, so please say which you prefer.

Any of these solid gold cases fitted to any of the above watches at an extra cost of $25.00 to 39.00 according to weight.

Watches for Young Men and Boys.

391. Open-face nickel watch, like cut, good timepiece, special value, $1.40.
392. Same case, nickel or gun metal with better works, $1.85.
393. Same case, good timekeeper, our special $2.00.
394. Open-face, black gun-metal watch, American works, $3.25.
395. Open-face, gun metal, fitted with a good jewelled movement, very thin, fine finish, $5.00.
396. Same case, with Waltham or Elgin 7-jewelled movement, $4.65.
397. Same case, with 7-jewelled nickel Waltham or Elgin movement, $5.00.
398. Same case, fitted with our special 7-jewelled movement, $5.50.
399. Open face, black gun-metal case, 7-jewelled Waltham movement, $6.00.

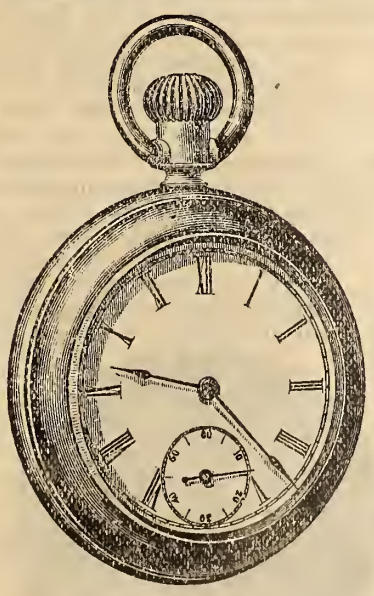

Open-Face.

Stem-Wind and Set.

16-Size Open-Face Watch.

Solid silver case, outside screw-back and bezel, thick glass. These cases have been so satisfactory to purchasers that it is unnecessary for us to say further than that they are the strongest and neatest case made, stem-wind and set. Styles of case: plain, engine-turned and engraved.

16-Size, Open Face.

400. Above described case, fitted with our special 7-jewelled lever movement, $6.75.
401. Same case, with 15-jewelled lever movement, $7.75.
402. Same case, with 15-jewelled gold settings, nickel movement, patent regulator, and Breguet hairspring, beautifully finished, $9.50.
403. Same case, with 17-jewelled gold setting, nickel movement, exposed winding, patent regulator, and Breguet hairspring, and highly adjusted for accurate time, $14.
404. Same case, with a 7-jewelled Waltham movement, $5.50.

Men's 18-Size Nickel Watches.

The cases of these watches are solid nickel (known as silveroid), screw front and back, which makes them practically dust-proof. They have good heavy ground glasses, are stem-wind and stem-set, and for substantial wear and ability to protect a movement they are unsurpassed. VERY SUITABLE FOR MINERS. For style of case, see "Silver Stiffened."

406. Same case and our special 7-jewelled movement, $5.50.
406½. Same case and our special 15-jewelled movement, $6.75.
407. Same case and our special 15-jewelled nickel movement, $9.
407½. Same case and our special 17-jewelled nickel movement, $12.
408. Same case, fitted with genuine Elgin or Waltham 7-jewelled movement, $4.65.
409. Same case, fitted with genuine Elgin or Waltham 7-jewelled nickel movement, $5.00.
410. Same case, fitted with a 15-jewelled Waltham or Elgin movement, $8.25.
411. Same case, fitted with a P. S. Bartlett 17-jewelled Waltham adjusted movement, $9.75.
413. Same case, fitted with an Appleton, Tracy & Co. "New Model," 17 ruby-jewelled adjusted nickel Waltham works, $22.00.
414. Same case, with a 21 ruby-jewelled fine nickel Elgin movement, with all the latest improvements, and its superior construction and adjustment adapts it especially for "railroad time," $29.50,
415. Same case, with the new model "Crescent Street" Waltham movement, 21 ruby jewels, gold settings, patent regulator and Breguet hairspring, highly finished throughout, $29.50

18-Size, Nickel—Open Face or Hunting.

New Model "Crescent Street."

Description—21 ruby jewels, gold settings, jewel pin set without shellac, double roller escapement, exposed pallets, patent micrometric regulator, compensation balance in recess, adjusted to temperature, isochronism and position, patent safety barrel, exposed winding wheels, patent Breguet hairspring, hardened and tempered in form, double sunk dials.

If you don't like it, YOU DON'T HAVE TO KEEP IT. Money refunded every time if goods are not satisfactory.

Silver Stiffened Watches.

A guarantee is sent out with every watch movement. Look for it. We stand by them.

Regarding this splendid watch case, we need only say, for wear and general satisfaction it cannot be beaten. It is exactly like illustration at side, and made of coin silver, stiffened by a nickel lining, is stem-wind and stem-set, screw back and front, with a good strong glass, and in every respect first-class.

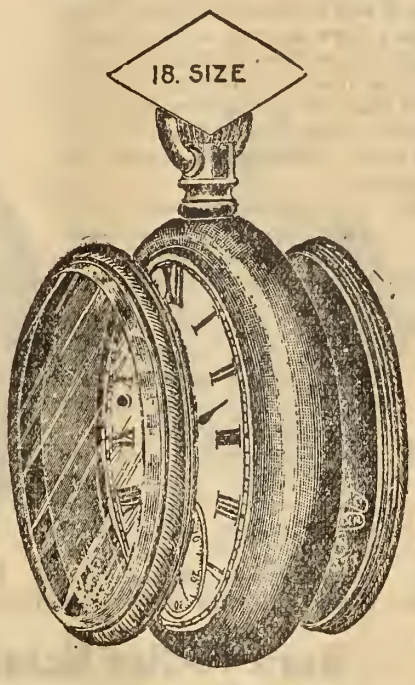

Silver Stiffened.

417. Same case, with 7-jewelled Waltham or Elgin movement, $6.60.
418. Same case, with 7-jewelled nickel Waltham movement, $7.00.
419. Same case, with 15-jewelled nickel Waltham or Elgin movement, $10.50.
420. Same case, with 17-jewelled P. S. Bartlett adjusted Waltham movement, $11.75.
422. Same case, with 17-jewelled nickel adjusted Waltham or Elgin movement, $14.00.
423. Same case, with 17 ruby jewels in gold settings nickel adjusted Appleton, Tracy & Co. "New Model" Waltham movement, patent Breguet hairspring and micrometer regulator, $24.25.
424. Same case, with 17-jewelled adjusted nickel Elgin movement, micrometer regulator, Breguet hairspring, double sunk dial, and specially finished for railroad purposes, $20.75.
425. Same case, with new model "Crescent Street" Waltham movement (described under cut), $31.50.
426. Same case, with the extra finished special 21-jewelled nickel, adjusted to temperature, isochronism and positions, gold settings, micrometer regulator and hairspring; this Elgin movement is one of the finest in the world, $31.50.
427. The above described case, fitted with the highest grade 18-size Waltham movement made, known to the jewellery trade as the "Vanguard New Model" (see illustration and description), $42.50.

"New Model" Vanguard.

18 Size—Nickel, Open Face or Hunting.

21 extra fine ruby jewels, raised gold settings, jewel pin set without shellac, double roller escapement, exposed pallets, embossed gold patent micrometric regulator, compensation balance in recess, adjusted to temperature, isochronism and position, patent safety barrel, exposed winding wheels, patent Breguet hairspring, hardened and tempered in form, elaborately finished nickel plates with gold lettering, plate and jewelled screws gilded, steel parts chamfered, double sunk dial. The Vanguard is the finest 18-size movement in the world.

Gents' Silver Watches.

There is a lighter case being sold. We think them too light for use. We recommend this one.

3-oz solid silver case, stem-wind and set, screw bezel and screw back, with gold inlaid locomotive, bicyclist, stag, wood-chopper, sulky and horse, race horse and boat.

Note—Plain case, 90c less.

429. Same case, with 7-jewelled Waltham or Elgin movement, $9.10.
430. Same case, with 7-jewelled nickel Waltham movement, patent Breguet hairspring, $9.50.
431. Same case, with 15-jewelled nickel Waltham or Elgin movement, $12.75.
432. Same case, with 15 jewels in settings, nickel Waltham or Elgin movement, patent regulator and hairspring, $13.50.
433. Same case, with 17 jewels in settings, P. S. Bartlett Waltham movement, patent regulator and hairspring, $14.15.
435. Same case, with 17 jewels in settings, nickel Waltham or Elgin movement, patent regulator and hairspring, hardened and tempered in form, adjusted to heat, cold and positions, $16.75.
436. Same case, with 17 jewels in settings, nickel Elgin movement, patent Breguet hairspring and regulator, double sunk dial and finely adjusted to heat and cold for railroad purposes, $21.75.
437. Same case, with the "New Model" Appleton, Tracy & Co. Waltham movement (described under cut), $26.75.
438. Same case, with B. W. Raymond nickel Elgin movement, having 17 jewels in settings, micrometric regulator, Breguet hairspring, adjusted to heat, cold and all positions, and specially adapted for accurate time, $26.75.
439. Same case, with "New Model," "Riverside," Waltham movement (see illustration and description), $26.75.
440. Same case, with "New Model," "Crescent Street," Waltham movement (see illustration and description), $36.50.
441. Same case, with the highest grade, 21 fine ruby jewels in gold settings, nickel Elgin movement, which is certainly one of the finest movements ever produced, has a micrometric regulator, patent Breguet hairspring, beautifully damaskeened plates, adjusted to heat, cold and all positions, and its superior construction specially adapts it for most accurate time, $34.50.

18-Size—Nickel.

442. Same case, with the finest 18-size Waltham movement manufactured, known as "New Model movement Vanguard" (see description and illustration), $44.75.

"New Model" Appleton, Tracy & Co.

Waltham, open face or hunting, 17 ruby jewels, gold settings, jewel pin

Saving $1 on this and $1 50 on that makes you prosperous. Our prices will help you in this direction.

set without shellac, double roller escapement, exposed pallets, patent micrometric regulator, compensation balance in recess, adjusted to temperature and position, patent safety barrel, exposed winding wheels, patent Breguet hairspring, hardened and tempered in form, double sunk dial.

We have a special solid silver case, light weight, with 7-jewelled Elgin or Waltham movement, $6.25.

Gents' Filled Watches.

10k open face, filled case, stem-wind and set, screw back and bezel. In gold-filled cases the main consideration is the quality and their ability to wear well. This point we consider well, and sell only such goods as we can guarantee. These are made perfectly plain, engine-turned, or handsomely engraved, and are guaranteed for 20 years.

Be careful. There are discontinued movements being sold that are not as accurate as the New Model.

444. The above described case, with 7-jewelled Waltham or Elgin movement, $8.75.
445. Same case, with 7-jewelled nickel, patent Breguet hairspring, Waltham or Elgin movement, $9.25.
446. Same case, with 15-jewelled nickel Waltham or Elgin movement, $12.50.
447. Same case, with 15 jewels in settings, nickel Waltham or Elgin movement, patent regulator and hairspring, $13.50.
448. Same case, with 17 jewels in settings, P. S. Bartlett Waltham movement, patent regulator and hairspring, $13.85.
450. Same case, with 17 jewels in settings, nickel Waltham movement, patent Breguet hairspring, micrometric regulator, adjusted to heat, cold, and all positions, $16.25.
451. Same case, with 17 jewels in settings, nickel Elgin movement, patent Breguet hairspring, micrometric regulator, double sunk enamel dial, and finely adjusted to heat, cold and all positions, for railroad purposes, $21.25.
452. Same case, with "New Model," Appleton, Tracy & Co. nickel Waltham movement (see illustration and description), $26.00.
453. Same case, with B. W. Raymond nickel Elgin movement, having 17 jewels in settings, micrometric regulator, patent Breguet hairspring, beautifully damaskeened plates, highly adjusted to heat, cold, isochronism and positions, a great railroad favorite, $26.00.
454. Same case, with "New Model" Riverside Waltham movement (see illustration and description), $26.00.
455. Same case, with "New Model" Crescent Street Waltham movement (see illustration and description), $33.50.
456. Same case, with the highest grade, 21 fine ruby jewels in gold settings, nickel Elgin movement, which is certainly one of the finest movements ever produced, having a patent micrometric regulator, patent Breguet hairspring hardened and tempered in form, beautiful damaskeened plates, adjusted to heat, cold, isochronism and positions, and its superior construction especially adapts it for most accurate time, $33.50.
457. Same case, with the finest 18-size Waltham movement "Vanguard" (see description and illustration), $44.50.

NOTE.—Hunting cases for above movements, $4.00 extra.

New Model Riverside.

18-Size—Nickel.

Waltham, open face or hunting, 18-size, nickel, 17 ruby jewels, gold settings, jewel pin set without shellac, double roller escapement, exposed pallets, patent micrometric regulator, compensation balance in recess, adjusted to temperature and position, patent safety barrel, exposed winding wheels, patent Breguet hairspring hardened and tempered in form, double sunk dial.

14k open face, gold-filled case, stem-wind and stem-set, screw back and screw bezel, strong glass. This case is guaranteed to wear and give satisfaction for 25 years, and is the finest filled case made.

Solid gold cases can be fitted to any of the following at an extra cost of $35.00 to 62.00 according to weight.

14k Gold-Filled Open Face.

459. Above described case, with 7-jewelled Waltham or Elgin movement, $12.50.
460. Same case, with 7-jewelled nickel Waltham movement, $13.00.
461. Same case, with 15-jewelled nickel Waltham movement, $16.00.
462. Same case, with 15 jewels in settings, nickel Waltham or Elgin movement, patent regulator and hairspring, $17.00.
463. Same case, with 17 jewels in settings, P. S. Bartlett Waltham movement, patent regulator and hairspring, $17.25.
465. Same case, 17 jewels in settings, nickel Waltham movement, patent Breguet hairspring, micrometric regulator, adjusted to heat, cold and all positions, $19.75.
466. Same case, with 17 jewels in settings, nickel Elgin movement, patent Breguet hairspring, micrometric regulator, double sunk dial, and finely adjusted to heat, cold and all positions, $24.50.
467. Same case, "New Model," Appleton, Tracy & Co. nickel Waltham movement (see illustrated description), $29.75.
468. Same case, with B. W. Raymond nickel Elgin movement, having 17 jewels in settings, micrometric regulator, patent Breguet hairspring, beautifully damaskeened plates, highly adjusted to heat, cold, isochronism and positions, a great railroad favorite, $29.75.
469. Same case, with "New Model" Riverside Waltham nickel movement (see illustration and description), $29.75.
470. Same case, with "New Model" Crescent Street nickel Waltham movement (see illustration and description), $37.
471. Same case, with highest grade 21 ruby jewels in gold settings, nickel Elgin movement, which is certainly one of the finest movements ever produced, having a patent micrometric regulator, patent Breguet hairspring, hardened and tempered in form, beautifully damaskeened plates, adjusted to heat, isochronism and positions, and its superior construction especially adapts it to the most exacting service, $37.
472. Same case, with 18-size Waltham "Vanguard" movement (see illustration and description), $48.00.

NOTE.—Hunting cases for above movements, $4.00 extra.

16-Size, Open Face.

10k gold-filled case, warranted 20 years, stem wind and set, has a strong glass, is screw back and bezel. This is the new model, this style of case which has become so popular lately; does not bulge out the pocket, and in every sense a perfect gentleman's watch. We have it plain polished, engine-turned and handsomely engraved.

473. The above described case, fitted with our special 7-jewelled movement, special value, $9.50.
474. Same case, with special 15-jewelled movement, special value, $10.75.
475. Same case, with special, 7-jewelled Waltham or Elgin movement, $10.75.
476. Same case, special, with 15 jewels in settings, nickel movement, having a compensation balance, Breguet hairspring, patent regulator, $12.00.
477. Same case, with 15-jewelled Elgin movement, patent Breguet hairspring, $13.00.
478. Same case, with 15 jewels in settings, nickel Waltham or Elgin movement, having a patent regulator and hairspring, $14.25,
479. Same case, special, with 17 jewels in settings, nickel movement, adjusted to heat, cold and positions, $16.75.
480. Same case, with 17-jewelled nickel Waltham or Elgin movement, jewels in settings, patent regulator, Breguet hairspring, $17.25.
481. Same case, with "Royal" Waltham movement, having 17 jewels in settings, patent micrometric regulator, Breguet hairspring, adjusted to heat, cold and positions, $19.50.
482. Same case, with "Riverside" Waltham movement, having 17 ruby jewels in gold settings, patent regulator and hairspring, and highly adjusted for accurate time, $26.00.

These watches can be had in 14k 25-year cases at $3.50 extra.

Presentation Monogram Ladies' Watches.

This beautiful "Monogram" 14k solid gold watch for presentation purposes. The case is perfectly plain, and a monogram (any initials) engraved on it.

483. The above case fitted with our special 15-jewelled movement, $27.50.
484. The above case fitted with a 7-jewelled Waltham or Elgin nickel movement, $26.75.
485. Above case, with our special 15-jewelled fine nickel movement, patent regulator and hairspring, $29.00.
486. Above case, with our special 17-jewelled adjusted fine nickel movement, a perfect timepiece, $31.00.
487. Above case, with a 15-jewelled Waltham movement, $30.00.
488. Above case, with a 15-jewelled nickel Waltham or Elgin movement, $31.00.
489. Above case, with a fine 16-jewelled Waltham or Elgin movement, $33.50.
490. Above case, with the fine "Royal" 16-jewelled Waltham movement, $35.50.

SOLID GOLD RINGS.

(See Illustrations on Opposite Page.)

1. 10k 3 stone garnet and pearl ring, child's $0 75
2. 10k misses' ring set with garnets and pearls 1 25
3. 10k " " garnet or pearl 1 00
4. 10k " " garnets and pearls 1 60
5. 10k " " " " 1 10
6. 10k " " turquoise 1 10
7. 10k ladies' " garnets or pearls 1 75
8. 14k " " pearls and rose diamonds 3 30
9. 14k " " 5 real pearls 4 50
10. 14k " " 4 real diamonds 3 75
11. 14k " " 5 " " 3 00
12. 14k " " 4 " " and ruby 4 25
13. 14k " " 1 " " 3 75
14. 14k " " 1 " " 6 00
15. 14k " " 6 real opals or pearls 4 25
16. Ladies' ring with ruby, emerald or sapphire 2 85
17. 14k ladies' ring with turquoise or pearls 4 40
18. 10k " " garnets and pearls 1 75
19. 10k " " 1 real opal and 10 pearls 2 75
20. 10k " " 2 real opals and 1 diamond 3 50
21. 10k " " 1 real opal and 2 pearls 4 40
22. 10k " " ruby, emerald or amethyst 2 35
23. 10k gents' ring with real carbuncle 3 40
24. 10k " " " amethyst 4 50
25. 10k " " " blood stone or carbuncle 3 80
26. Gents' finger ring, any emblem or initial 3 85
26¼. " " " " smaller stone, 4.35; heavy, 5 75
27. Ladies' 10k keeper ring 2 00
28. " 18k plain wedding ring, according to weight of gold, tiffany style $5.00 6 00
200. 14k single stone diamond ring 3 00
201. 14k " " " " $3.90, larger diamond .. 5 25
202. 14k " " " " 7.50, " " .. 10 00
203. 14k " " " " 3.90 and 5 50
204. 14k " " " " 9 00
205. 14k " " " " ..... $15.00 and 19 50
206. 14k " " " " 29 00
207. 14k " " " " 34 50
Smaller stone in this style of setting ..... $18.50 and 24 00
208. 14k single stone diamond ring 12 50
209. 14k " " " " 9 75
210. 14k 1 fine opal or 1 whole pearl ring 3 00
211. 14k " " " " " 4 00
212. 14k " " " " " 5 25
213. 1 fine opal ring 10k, $2.80, 3.90; 14k, $4.00 5 90
214. 14k fine opal ring ..... $5.75 and 8 75
215. 10k " " special value 3 75
216. 14k " " ..... $7.50 and 9 75
217. 14k twin diamond ring, $14.75; smaller stones 10 50
218. 14k " " " 17.50; " " 12 50
219. 14k snake ring with diamond or emerald head, $6.50 and 9 00
220. 14k diamond and 2 pearls, opals or turquoise ring 11 50
221. 10k 3 stone opal ring, according to size of stones, ... $2.50, 3.50 and 4 25
222. 14k 3 whole pearl ring ..... $4.75 and 7 00
223. 14k opal or pearl and 2 diamonds 13 50
224. 14k whole pearl and 2 diamonds 15 50
225. 14k 1 diamond and 2 opals ..... $14.75, 18.00, and 24 50
226. 14k 5 fine fire opals and 8 diamonds 24 00
227. 14k 3 " " " 4 " 13 75
228. 14k 3 stone diamond ring 10 00
229. 14k 3 " " " 15 00
230. 14k 3 " " " $16.00, 24.00, 44 50
231. Single stone diamond stud $4.50, 6.00, 9 50
232. " " collar button $4.50, 6.00, 10 00
233. 14k twin diamond ring, $9.50; larger diamonds, $15.00; with pearls 8 50
234. 14k 3 stone opal, pearl or turquoise ring 5 50
235. 14k 3 " " " " 6 00
236. 14k 3 " " " " 5 00
237. 14k 3 " " " " $5.00, 6.50, 8 50
238. 14k 5 " " " " ..according to stones $7.50, 10.00, 17 00
238½. 10k 5 stone emerald or ruby $2 25
239. 5 stone opal ring 10k, $3.50, 5.00; 14k, $5.00, 7 50
240. 14k diamond and pearl, opal or turquoise cluster ring $14.00, 19.00, 24 00
240½. 10k opal, ruby, turquoise with diamond cluster, $11.50, 15 00
241. 14k diamond Mizpah ring, set with diamond ... $12.50, 16 00

See Price List on Other Page.

Rings That Wear.

(SOLID GOLD)

Quality and Workmanship Guaranteed.

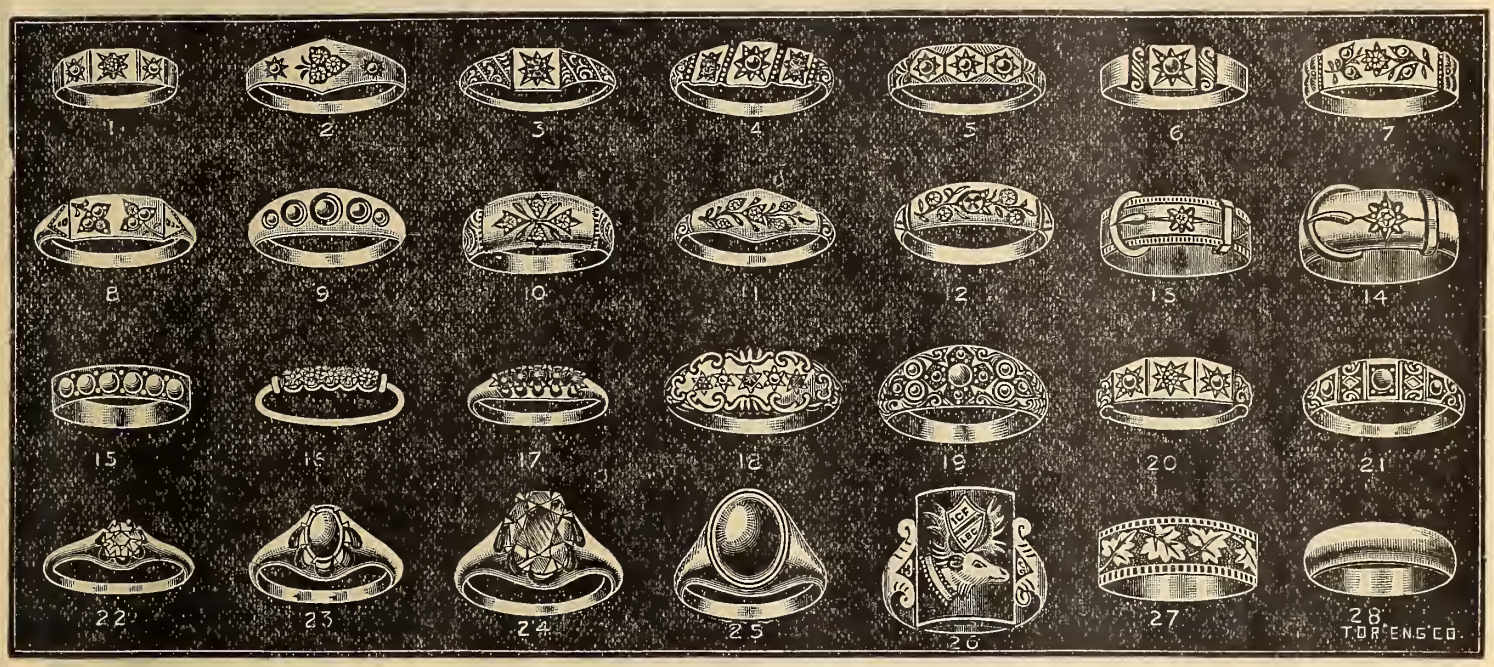

29
10k keeper ring, heavy weight, $4.00.

30
10k keeper ring, medium weight, $3.00.

31
14k band ring, square edges, $5.00.

32
14k band ring, square edges, $3.75.

33
10k Mizpah ring, $1.90.
14k " " $2.25.

34
10k wedding ring, $3.50
14k " " $4.00
18k " " $5.00

35
10k wedding ring, $2.50
14k " " $2.75
18k " " $3.00

Diamonds, rubies, emeralds, sapphires, opals, pearls, and turquoise,—all these are to be found in our stock, mounted in various styles of rings. Our enormous stock is at your command. Remember, we cheerfully exchange any ring or refund money if not satisfactory. It is *quality* and *workmanship* that has built up our large ring trade. Every ring solid gold.

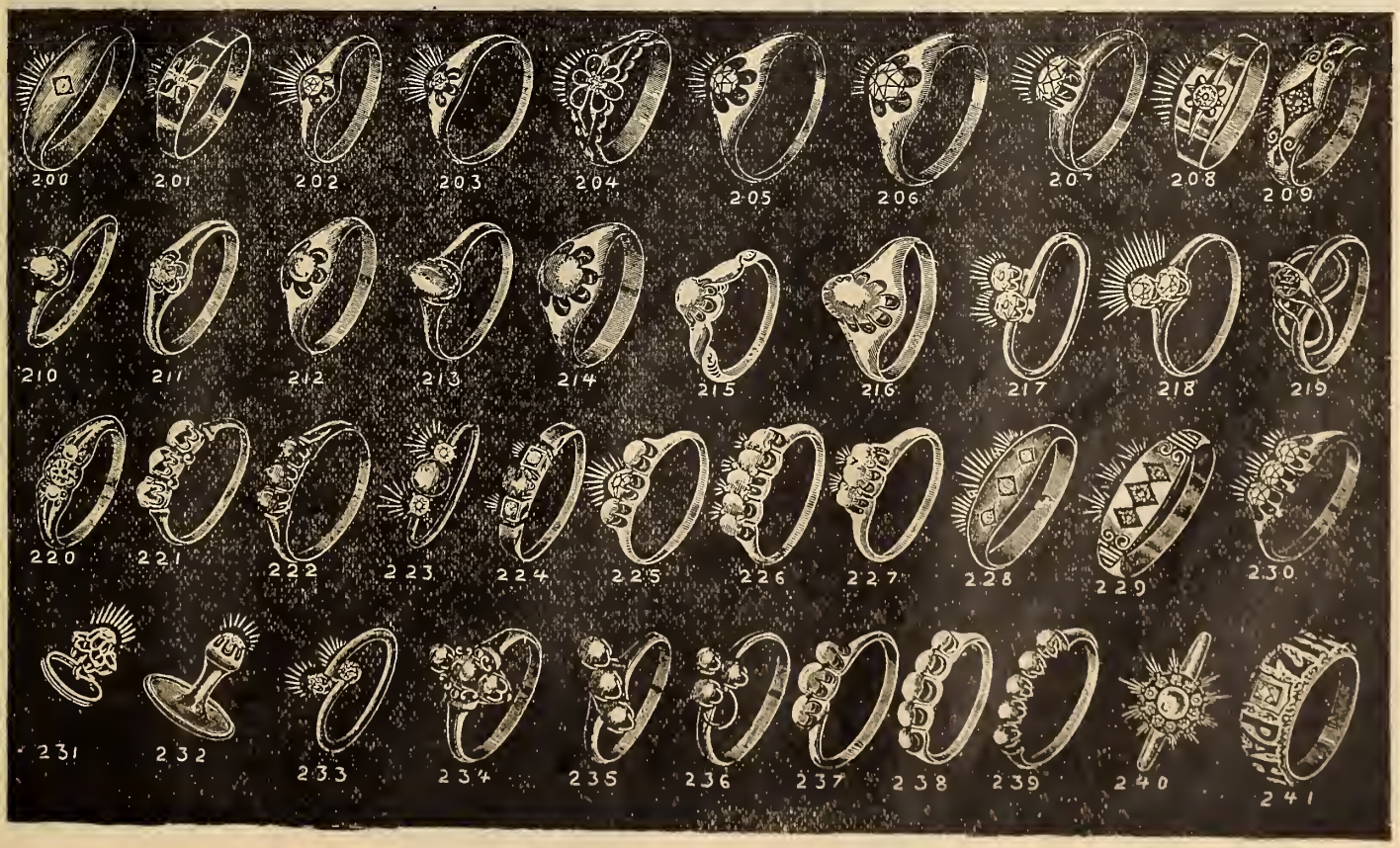

JEWELRY.

EVERYTHING GUARANTEED
RETURN
IF NOT SATISFACTORY

SEE ILLUSTRATIONS ON OPPOSITE PAGE.

100. Cuff links, silver, 25c pair.
100. " rolled plate, 50c, 75c.
100. " 10k gold, $4.00; 14k, $5.00.
101. " silver, 35c.
101. " rolled plate, 75c.
101. " 10k solid gold, $3.00.
102. " silver, 50c.
102. " rolled plate, $1.00.
102. " 20-year gold filled, $1.25.
102. " 10k gold, $4.50; 14k, $5.50.
103. " rolled plate, 75c.
103. " 20-year gold filled, $1.25.
104. " " " $1.25.
105. " silver, 25c; rolled plate, 40c.
105. " 10k, $2.75; 14k, $3.75.
106. " rolled plate, 50c.
106. " 10k gold, $3.25; 14k, $4.25.
107. " rolled plate, 75c.
108. " gold filled, $1.50.
109. Cuff buttons, gold plate, 25c.
110. " " " 50c.
111. " " " 25c.
112. " silver, ladies', 40c.
112. " " gents', 50c.
112. " rolled plate, 75c.
112. " 10k gold, $5.50; 14k, $6.50.
113. " rolled plate, $1.25.
114. Brilliant shirt stud, 10c.
114. " " solid gold setting, 40c.
115. Plain rolled plate, 15c; gold filled, 25c.
115. Plain 10k gold, 75c.
116. Pointer collar buttons, rolled plate, 6 for 25c; better quality, 3 for 25c.
116. Pointer collar buttons, gold filled, 2 for 25c.
116. Pointer collar buttons, silver, 15c.
117. Lever collar buttons, rolled plate, 6 for 25c.
117. Lever collar buttons, gold filled, 10c.
117 Lever collar buttons, silver, 15c.
118. Solid shank rolled plate collar buttons, 20c; silver, 20c; solid gold, 10k, $1.00; 14k, $1.25 each.
119. Ball top rolled plate collar buttons, 10c; silver, 15c.
120. Separable top collar buttons, 4 for 25c.
121. Plain shirt stud, rolled plate, 20c; 10k gold, $1.00 each.
122. Rolled plate shirt studs, 25c each.
123. Plain rolled plate cuff pins, 35c pair.
123. Silver cuff pins, 35c pair.
124. Rolled plate cuff pins, 50c pair.
124. Sterling silver cuff pins, 50c pair.
125. Child's bib pins, silver, 50c.
125. " " rolled plate, 50c.
125. " " 10k, $1.65.
126. " " rolled plate, 25c.
126. " " silver, 50c.
127. Ladies' rolled plate bar pin, 50c.
128. Child's dress pin set, sterling silver or rolled plate, 75c.
129. Rolled plate brooch with opal, $1.25.
129. 14k solid gold brooch, $9.75.
130. Rolled plate brooch, gold front, $1.75.
131. Rolled plate brooch, $1.00.
131. 14k solid gold brooch, $5.50.
132. Hat pins, sterling silver, amethyst setting, 50c.
132. Rolled plate hat pins, stone setting, 50c.
133. Sterling silver ball hat pin, 25c.
134. Gents' chains, white metal, 15c.

134 or 136.
Gents' chains—
5-year rolled plate, $1.00, 1.50.
10-year, $2.00, 2.50.
Sterling silver, $2.50.
Rolled gold plate, $3.00, 3.75.
1-10 gold filled, $4.50, 5.50.
10k solid gold, according to weight, $12.50, 17.00, 21.00.
14k solid gold, according to weight, 13.90, 18.50, 26.00.

135. Rolled plate scarf pins, 50c.
137. Rolled plate watch charm, 25c; gold filled, 75c.
138. Rolled plate locket, plain, $1.25.
138. 10k solid gold, $5.50.
138. 14k solid gold, $8.25.
Locket monograms, engraved, 75c.
Locket monograms, raised gold, $2.50.
139. Rolled plate watch charms, 25c.
139. Gold-filled watch charms, 75c.
Other new designs, 75c, $1.00, 1.25.
140. Stick pins, maple leaf, sterling silver, with word Canada, "beautifully enamelled," 30c.
140. In plate, enamelled, 10c.
141. Union Jack flag pin, sterling silver, enamelled, in colors, 30c.
142. 14k gold pearl stick pin, $2.50.
142½. Sterling silver or gold plate, no settings, 25c.
143. 14k gold pearl stick pin, $2.25.
143½. 14k gold wish-bone, all pearls, $2.50.
144. 14k "fleur-de-lis" stick pin, pearls. $2.50; larger size, $4.50.
144½. Sterling silver, no setting, 25c.
145. 10k solid gold brooch pendant, set with pearls and rubies, emerald, sapphire or opal in centre, $11.00.
146. 14k gold heart brooch pendant, set with pearls, $12.50.
147. 14k gold sunburst pendant brooch, with pearls, $12.75.
148. 14k gold crescent brooch, with pearls, $6.50; smaller size, $5.50.
Other new and pretty designs, with pearl, ruby, or emerald settings, $4.50, 5.75, 6.50.
149. Chain bracelets, plain or chased silver, or rolled plate, child's, 75c; misses', $1.00; ladies', $1.25.
Extra heavy, child's, $1.00; misses', $1.35; ladies', $2.00.
1-10 gold-filled, child's, $1.25; misses, $1.75; ladies', $2.50.

Prices of gold chain bracelets, from $10.00 to 25.00, according to weight and quality. Remember we exchange goods if not satisfactory.

Ladies' Long Watch Chains.

In rolled plate, $1.75.
In gold filled with gold slides, $3.75.
In fine quality gold filled, rope pattern, $5.50.
In 10k solid gold, link pattern, $11.50.
" " rope pattern, $15.00.
14-k " link pattern, $13.50.
" " rope pattern, $19.00.
Black silk guards, 10c, 15c, 25c.
" " rolled plate mounts, 35c, 50c.
" " sterling silver mounts, 35c, 50c.

Sterling Silver Novelties.

Silver mounted hair comb, 75c.
" backed hair brush, $3.25.
" " " " $4.50.
" bonnet duster, $1.00.
" cloth brush, $3.50.
" nail polisher, $1.00.
" tooth brush, 75c.
" nail brush, 85c.
" curling tongs, $1.00.
" manicure scissors, $1.25.
" lace scissors, $1.00.
" nail file or button hooks, 25c, 50c, 75c, according to size.
Match boxes, sterling silver, plain or fancy, $1.50.
Tie clasps, sterling silver, 20c.
Umbrella clasps, sterling silver, 15c.
Emery balls, 25 and 50c.

If you do not see in the above list what you desire, be sure and send for our complete silver novelty catalogue of Xmas gifts and suggestions. Ready November 1st, 1898.

If you should have occasion to return goods to us, always put your name and address on the package, and enclose bills for each article.

Silver-Plated Ware, Guaranteed Quadruple Plate.

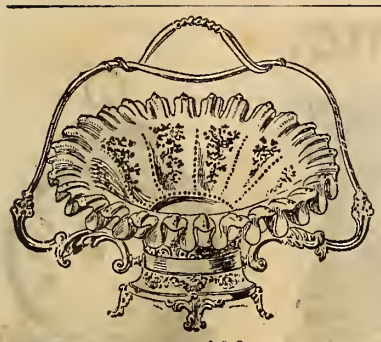
100

101

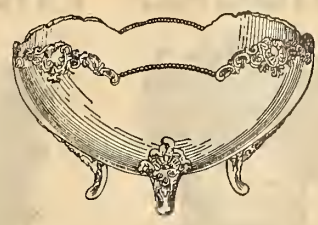
102

103

104

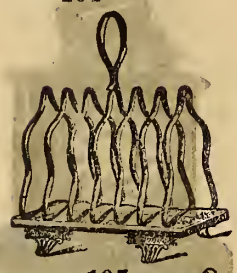
107

106

105

108A

108B

108C

108D

SILVER-PLATED WARE.

No. 75. Smoking set, satin engraved tray, bright finish, rococo edge, silver, $3.75; gold-lined, $5.00.

No. 76. Cake basket, satin engraved, bright centre, rococo edge, high stand, $3.75.

No. 77. Biscuit jar, opal decorated glass, square shape, $3.75.

No. 78. Cheese dish, bright cut, handsome design, $3.75.

No. 79. Pickle cruet, with tongs, crystal glass, $1.35; ruby tinted, decorated, $2.25.

No. 80. Cake basket, square shape, silver, $4.75; gold-lined, $5.50.

No. 81. Dessert set, satin engraved, cream pitcher and spoon gold-lined, $4.50.

No. 82. Tray, 12-inch, $3.00; 15-inch, $4.25.

No. 83. Breakfast cruet, decorated glass, $2.00; other designs, $1.50, 1.65, 2.25.

No. 84. Egg cruet, two cups and spoons, gold-lined, $3.35; 4 cups and spoons, $5.00; 6 cups and spoons, $6.90.

No. 85. Lunch castor, 3 bottles, crystal glass, $2.75.

No. 86. Butter dish, satin engraved, glass drainer, $2.00, 2.50; special plate, $1.35; gold-lined, cut glass drainer, $3.00.

No. 87. Syrup pitcher, bright cut, beaded edge, dainty dseign, $3.25.

No. 88. Soup tureen, alternate satin and bright panels, $8.00; handsomely engraved, $9.00.

No. 89. Fern dish, 6½-inch, $3.00; 7-inch, $5.00; heavier designs, with porcelain lining, $6.00.

No. 90. Napkin ring, 75c.

No. 91. Napkin ring, 85c.

No. 92. Card receiver, satin bright cut silver, $2.25; gold-lined, $2.75; other designs, $1.75, 2.00, 3.00, 3.50 to 5.00.

No. 93. Napkin ring, 70c.

No. 94. Salt cup and spoon, ruby glass, $1.75.

No. 95. Bon-bon dish, silver, $1.50; gold-lined, $1.75: other designs, $3.00, 4.00, 4.75, 5.00.

No. 96. Butter dish, with bale, satin bright cut, gold-lined, cut glass drainer, $3.25; silver-lined glass drainer, $2.25, 2.80.

No. 97. Combination sugar bowl and spoon-holder, $3.75; with one dozen plain tipped teaspoons, $6.00; fancy patterns, $6.60.

No. 98. Pudding dish, porcelain lining, $4.00; larger sizes, with detachable rim, $5.00, 7.00, 7.75, 8.50, 10.00.

No. 99. Cake basket, special plate, silver, $1.90; gold-lined, $2.25; quadruple plate, $3.00, 3.35.

No. 100. Berry dish, Meriden make, very pretty design, rose, beryl or heliotrope tinted bowl, with gold decorations, $7.00, 7.50.

No. 101. Berry dish, green or ruby tinted edge, gold decorated, $5.50; also a nice line at $4.25, 4.75, 5.00.

No. 102. Nut or fruit bowl, bright finish, beaded edge, $5.50; gold-lined, $6.00.

No. 103. Dinner castor, square bottles, $3.75; round bottles, $3.00; special plate, $2.00.

No. 104. Child's mug, newest design, $1.85; other patterns, 60c, 75c, $1.00, 1.50.

No. 105. Napkin ri · 85c: plain band only, 50c.

No. 106. Tea set, bright cut satin, finest Meriden silver plate, newest design, large size, 4 pieces—tea-pot, sugar, cream, spoon-holder, $22.75; 5 pieces, including coffee-pot (as cut), $30.00; including tray, $42.00; including slop-bowl, making 7 pieces, $45.75; other designs, 4 pieces, $15.75, 17.50, 19.00

No. 107. Toast rack, $2.50.

No. 108. Tea set, 4 pieces, bright cut, satin finish, cream and spoon gold-lined, $8.50.

Electro Plating—Send for prices.

Clocks That Keep Time.

No. 99. **Travelling Clock** Pretty little gilt clock, in seal leather case, height 3¼ inches, fancy dial, $1 90.

PORCELAIN GILT AND COLOR DECORATIONS

No. 117. Beautiful porcelain clocks, gilt and color decorations, genuine American movement, 1-day, $1.50.

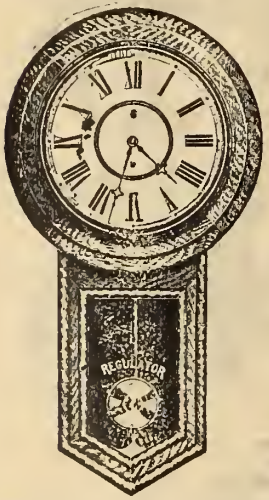

Wall Clock, height 32 inches, 12 inch dial, oak or walnut.
No. 125 8-day time, $6.00.
No. 126 " ½-hr. strike, $6.75.
No. 127 " " " cathedral gong, $7.00.
Any of above with calendar, 50c extra.

Enamelled Iron, Gilt Ornaments.
8-day, ½-hour strike, gong, 4½-inch dial, height 13½ inches, width 10¼ inches.
American white dial, Roman or Arabic figures ..... $10.00.
American gilt perforated dial.... 10.00.
Ivory dial, fancy gilt centre..... 10.00.
Visible escapement, additional .. 0.50.

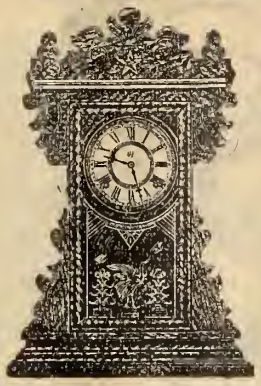

Mantel Clock, height 22 in., oak and walnut.
No. 101 1-day, strike, $2.00.
No. 102 " " alarm, $2.60.
No. 103 8-day, ½-hr. strike, $2.60.
No. 104 " " " alarm, $3.00.
No. 105 8-day, cathedral gong, $3
No. 106 " " " alarm, $3.40.

Height, 3 inches.
No. 118 Small nickel bedroom clock, 1-day time, $1.00.
No. 119 Small gilt bedroom clock, 1-day time, $1.00.
No. 120 Small nickel bedroom clock, 1-day time, alarm, $1.75.
No. 121 Small gilt bedroom clock, 1-day time, alarm, $1.75.

No. 124 Handsome alarm clock, height 6 inches, nickel with glass sides, gilt front and handle, $1.90.

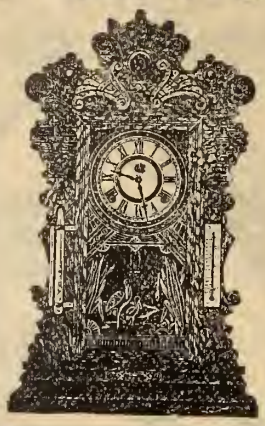

Mantel Clock, with thermometer and barometer, oak or walnut, height 24 inches.
No. 107 8-day, ½-hr. strike, $3.00.
No. 108 " " " alarm, $3.50.
No. 109 8-day, ½-hr. strike, cathedral gong, $3.50.
No. 110 8-day, ½-hr. strike, cathedral gong, alarm, $3.75.

Wall Clock, oak or veneered.
No. 113 8-day, time, $3.75.
No. 114 " ½-hr. strike, $4.50.
No. 115 " time, calendar, $4.
No. 116 " ½-hr. strike, $4.90.

Width, 15⅛ inches.
No. 129. Black enamel iron clock, gilt ornaments, visible escapement, 8-day, ½-hour cathedral gong strike, gilt or white dial, $7.00.

Width, 17½ inches.
No. 133. Polished enamelled wood, gilt ornaments, white or gilt dial, 8-day, ½-hour cathedral gong strike, $6.50.

No. 111. Oak or mahogany, 8-day, ½-hour strike, gong, height 16 inches, $3.50.

Height, 6¼ inches.
No. 122. Genuine American nickel alarm clock, splendid value, 90c.

No. 123. 1-day "Can't Sleep" alarm clock, height 5⅞ inches, alarm runs 5 minutes with one winding, but can be stopped at pleasure, $1.60.

No. 135. Bronze figure on black enamel iron clock, 8-day, cathedral gong, strike, height 15½ inches, width 10¾ inches, American gilt perforated dial, $7.50.

Width, 14¾ inches.
No. 137. Black enamelled iron clock, with gilt mountings, 5-inch porcelain dial, numbers inlaid with pearl, $6.50.
Same as above, with visible escapement, $7.50.

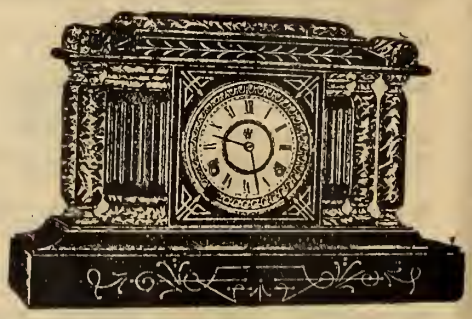

Width, 18⅛ inches.
No. 134. Polished wood, gilt engraved, 4 pillars, gilt on white dial, 8-day, ½-hour cathedral gong strike, $7.25.

Sterling Silver.

These goods are warranted solid silver, 925/1000 standard. They are made full-size and good weight. The pattern is Louis XV. and tipped.

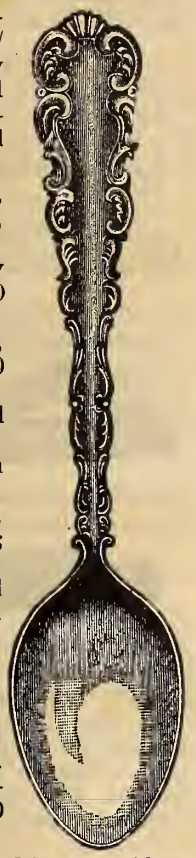

No. 752S. Coffee spoons, gold-lined bowl, $3.50 doz.
Coffee spoons, heavy silver bowl, $5.00 doz.
Coffee spoons, heavy, gold bowl, $7.00 doz.
Tea spoons, small size, $5.50 doz.
Tea spoons, medium size, $7.75 doz.
Tea spoons, large size, heavy, $9.50 doz; extra heavy, $10.00.
Dessert spoons, full weight, $16.50 doz.
Table spoons, full weight, $24.00 doz
Dessert forks, full weight, $16.50 doz.
Table forks, full weight, $24.00 doz.
Berry spoon, gold-lined bowl, $3.50 each.
Sugar spoon, gold-lined bowl, $1.00 ea.
Sugar shell, gold lined, heavy, $1.75 ea.
Berry or fruit forks, gold prongs, 85c ea.
Sugar sifter, gold bowl, $1.00 each.
Sugar, sifter, gold bowl, $3.00 each.
Sugar tongs, $1.25 each.
Cream ladle, gold bowl, $1.00 each.
Cream ladle, gold bowl, heavy, $2.50 ea.
Lettuce or salad forks, gold tines, $1.50 each.

Above goods are put up in satin-lined cases.

Silver Plated.

The celebrated Rogers silver-plated flat ware are amongst the best goods on the market, and are guaranteed by the makers to wear a dozen years in ordinary use. We sell them as follows:

Tipped Pattern.

No. 125. Tipped pattern, newest shape tea spoons, $2.25 doz; dessert spoons, $3.75 doz; table spoons, $4.65 doz; dessert forks, $3.75 doz; table forks, $4.65 doz.

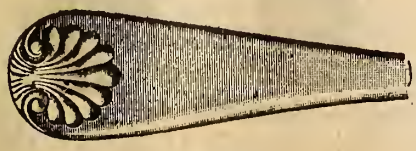

Shell Pattern.

No. 126. Shell pattern tea spoons, $2.50 doz; dessert spoons, $4.00 doz; table spoons, $4.90 doz; dessert forks, $4.00 doz; table forks, $4.90 doz.

Flemish Pattern.

No. 127. Flemish, and so-called Louis XV. tea spoons, $2.85 doz; dessert spoons, $4.60 doz; table spoons, $5.50 doz; dessert forks, $4.60 doz; table forks, $5.50 doz.
No. 128. Butter knives, Flemish, shell and tipped patterns, 50c each.
No. 129. Berry spoon, Flemish pattern, in satin-lined case, $1.25; gold-lined bowl, $1.50.
No. 130. Pie knife, Flemish pattern, in satin-lined case, $1.75; gold-lined blade, $2.25.
No. 131. Sugar spoons, Flemish, shell and tipped pattern, 40c; gold-lined bowl, 70c each.
No. 132. Salt spoons, Flemish pattern, 25c; mustard spoons, 35c.
No. 133. Coffee spoons, Flemish pattern, 6 in satin-lined case, $1.25.
No. 134. Fruit forks, Flemish pattern, 6 in satin-lined case, $1.50.
No. 135. Cold meat fork, Flemish pattern, in satin-lined case, large size, $1.25; small size, 75c.
No. 136. Tomato and cucumber servers, Flemish pattern, gold-lined bowl, in satin-lined case, $1.50.
No. 137. Cream ladle, Flemish pattern, 75c; gold-lined bowl, $1.25.
No. 137. Gravy ladle, Flemish pattern, $1.00, gold-lined bowl, $1.50.
No. 139. Pickle fork, Flemish pattern, 45c.
No. 140. Oyster ladle, Flemish pattern, in satin-lined case, $2.00.
No. 141. Soup ladle, medium size, Flemish pattern, in satin-lined case, $2.00.
No. 142. Soup ladle, large size, Flemish pattern, in satin-lined case, $3.00.

Nickel Silver.

These goods are composed of 25 per cent. nickel silver, and are warranted to wear white and not turn brassy.

No. 145. Tea spoons, tipped pattern, small, 40c doz; medium, 60c doz; large, 90c doz; dessert spoons, $1.50 doz; table spoons, $1.80 doz; dessert forks, $1.50 doz; table forks, $1.80 doz.
No. 146. Tea spoons, shell pattern, $1.00 doz; dessert spoons, $2.00 doz; table spoons, $2.50 doz; dessert forks, $2.00 doz; table forks, $2.50 doz.
No. 147. Butter knives, tipped pattern, 25c; sugar shell, 15c.

White Metal.

White metal is the cheapest line we sell, which we can recommend as the best white metal goods made. They will wear white and will not turn brassy.

No. 148. Tea spoons, tipped pattern, 25c doz; large size, 35c doz; dessert spoons, 55c doz; table spoons, 65c doz; dessert forks, 55c doz; table forks, 65c doz; salt or mustard spoons, 3c each.

Silver-plated Knives.

Silver-plated knives, warranted 12 dwt., Rogers' make, hand burnished on heavy steel blades.

No. 149. Plain handle, dessert size, $3.50 doz; table size, $3.60 doz.
No. 149½. Shell pattern handle, dessert, $4.50 doz; table, $4.75 doz.
No. 150. Flemish pattern, handle soldered with sterling silver, cannot tell them from solid silver, dessert, $9.00 doz; table, $11.00 doz.
No. 151. Silver-plated knives, with 6 dwt. of silver on the dozen, will wear for about 6 years, dessert, $2.25; table, 2.35 doz.

Pearl Handle Flat Ware.

No. 152. Table knives, forged steel blades, best English electro-plated, $12.00, 13.00, 14.00 doz; forks to match, $10.00, 11.00, 12.00 doz.
No. 153. Dessert knives, forged steel blades, best English electro-plated, $9.00, 10.00, 11.00; forks to match, $8.00, 9.50, 10.00 doz.
No. 154. Butter knives, fancy engraved blades, with silver ferrule, 75c, $1.00.
No. 155. Pickle forks, with silver ferrule, 60c, 75c.
No. 156. Fruit knives, forged steel blades, best English electro-plated with silver ferrule, $6.00, 7.50 doz; with silver-tipped end, $9.00 doz.
No. 157. Butter knives, bone handles, with silver ferrule, 25c; celluloid handle, 35c.

Table Cutlery

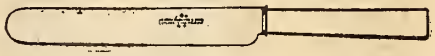

No. 160. Knives only, large square ivory handles, rivetted, hand forged steel blades, table, $11.00; dessert, $8.00 doz.
No. 161. Knives only, square celluloid handles, hand forged steel blades, table, $5.50; dessert, $4.50 doz.
No. 162. Knives only, round celluloid handles, hand forged steel blade, table, $5.25; dessert, $4.25 doz.
No. 163. Knives only, white celluloid handles, table, $3.75; dessert, $3.00.
No. 164. Knives only, polished buffalo horn handles, bolster ends, table, $3.50; dessert, $3.00 doz.
No. 165. Knives only, stag handles, bolster ends, table, $3.25; dessert, $2.75 doz.

"Henry Rogers'" goods are sometimes sold as "Joseph Rodgers." We sell them as Henry Rogers, and can recommend them amongst our best values for the money.

No. 166. Knives only, round celluloid handles, riveted, table, $3.00; dessert, $2.50 doz.
No. 167. Knives only, square celluloid handles, rivetted, same style as cut No. 160, table, $2.75; dessert, $2.25 doz.
No. 168. Knives only, celluloid handles, without rivet, table, $2.00; dessert, $1.75 doz.
No. 169. Table knives and forks, rosewood or ebony handles, per set, 6 knives and 6 forks, 60c.

No. 170. Table knives and forks, rosewood or ebony handles, with single bolster, finely tempered steel blades, per set, 6 knives and 6 forks, 75c.

No. 171. Table knives and forks, rosewood or ebony, patent double bolster, 6 knives and 6 forks, $1.00.

No. 172. Knives only, rosewood or ebony, single bolster, English tempered steel blades, table, 75c; dessert, 60c doz.

The celebrated Joseph Rodgers & Sons need no recommendation from us, as they are too well known.

No. 173. Knives and forks, rosewood or ebony handles, single bolster, 6 knives and 6 forks, table, $1.40; dessert, $1.25.

No. 174. Knives and forks, rosewood handles, double bolster and three rivets, 6 knives and 6 forks, table, $2.00; dessert, $1.75.

No. 175. Knives and forks, ebony or bone handles, double bolster, 6 knives and 6 forks, table, $1.90; dessert, $1.70.

No. 176. Knives and forks, stag handles, with rivets and bolster, forged steel blades and forks, per set, 6 knives and 6 forks, table, $2.25; dessert, $2.00.

No. 177. Knives and forks, polished buffalo horn handles, with bolster, forged steel blades and forks, per set, 6 knives and 6 forks, table, $2.45; dessert, $2.25.

Our stock of carving sets is made by the best manufacturers, as Furners, Rodgers and I. X. L.

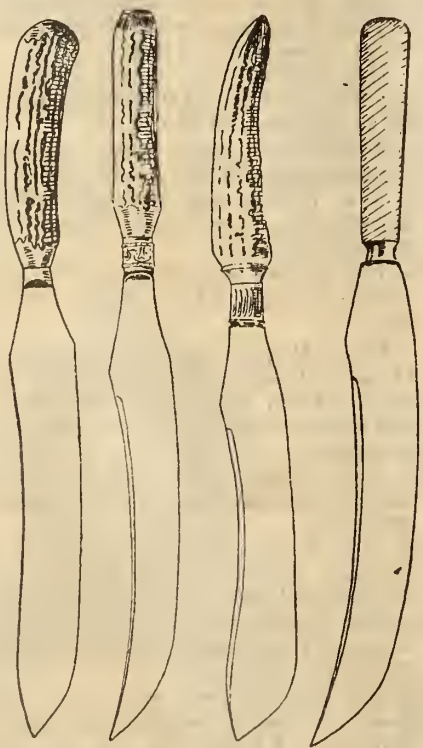

No. 180. No 182. No. 183. No. 184.

No. 180. Carving knife and fork, stag horn handles, forged steel blade, 75c; 9-inch blade, $1.00; steel to match, 25c.

No. 181. Carving knife and fork, stag horn handles, hand forged steel blade, $1.75; steel to match, 50c.

No. 182. Carving knife and fork, stag horn handles, fancy silver ferrules, hand forged steel blade, $2.50; steel to match, 75c.

No. 183. Carving knife and fork, pointed stag horn handle, fancy silver ferrule, hand forged steel blade, $2.50; steel, 75c.

No. 184. Carving knife and fork, celluloid handle, square or round, to match table knives, Nos. 161 and 162, hand forged steel blades, $2.00 pair; steel to match, 75c each.

No. 185. Carving knife and fork, ivory handle, to match No. 160, hand forged steel blades, $3.75; steel to match, $1.25.

Notice.—We furnish leather cases for any of the above sets for $1.25 extra.

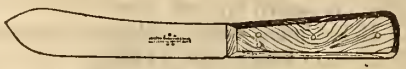

No. 187. Joseph Rodgers & Sons' butcher-knives, polished rosewood handles, forged steel blades, 6½-inch, 30c; 7-inch, 35c; 8-inch, 40c; 9-inch, 50c; 10-inch, 60c; 12-inch, 90c.

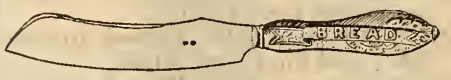

No. 188. Bread knife, hand-carved, wood handle, forged steel blade, 6½-inch, 35c.

No. 189. Bread knife, hand carved, wood handle, forged steel blade, Joseph Rodgers & Sons' make, 7½-inch, 50c.

No. 190. Bread knife, wood handle, Sheffield steel blade, 25c.

No. 191. Kitchen knife, rosewood handle, with shear steel blade, 15c.

No. 192. Paring knife, polished wood handle, shear steel blade, 10c.

No. 193. Paring knife, wood handle, steel blade, 5c.

Pocket Knives.

You may expect to get from us such reliable makes as Boker's, Rodgers', IXL, and other Sheffield makes that we can guarantee free from flaws, not too soft, and that will keep a good edge.

No. 195. Ladies' pen knife, bone handle, two blades, 15c; bolster ends, 25c; pearl handle, 25c; bolster ends, 35c, 50c.

No. 196. Ladies' knife, pearl handle, 3 blades, bolster ends, 35c, 50c, 75c.

No. 197. Gents' pocket knife, two blades, buffalo, stag or bone handle, 25c; pearl handle, 70c.

No. 198. Gents' pocket, Rodgers or IXL, bone or stag handle, 40c; pearl handle, 70c.

No. 199. Gents' pocket knife, two blades, bolster ends, 35c; pearl handle, 60c.

No. 200. Cattleman's knife, IXL, 3 blades, stag handle, bolster ends, $1.00.

No. 201. Boys' jack knife, one blade, 5c, 10c, 15c.

No. 202. Boys' jack knife, 2 blades, 15c, 20c, 25c.

No. 203. Men's jack knives, one blade, 20c; Rodgers' make, 30c, 40c.

No. 204. Men's jack knives, two blades, 25c; Rodgers', 40c.

No. 205. Pruning knife, stag handle, 50c, 75c, $1.00.

No. 206. Hunting knife, closed blade with spring catch on back, stag handle, 65c, 75c, $1.00.

No. 207. Sheath knives, stag horn handle, 6½-inch forged steel blade, $1.50.

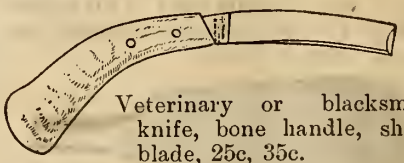

Veterinary or blacksmith's knife, bone handle, shaped blade, 25c, 35c.

Canes.

Price list of gold-headed canes—

No.	1-inch.	⅞-inch.	¾-inch.	⅝-inch.	½-inch
114½	$7.00	$6.00	$5.25	$4.75	$3.75
115	8.00	7.00	6.25	5.75	3.75
114	9.50	8.50	7.50	6.50	5.60

No. 115 and No. 114½ have imitation ebony sticks, and No. 114 has a real ebony stick.

Some people do not sign their names to orders, and many never give their Post-office address. Always give both.

Razors.

Many good razors are rendered useless by stropping them on the edge so as to "round" the edge, and then are returned because they are "soft." Don't strop or hone your razor too much. Lay the razor down flat on the strop, and turn on the back. Never strop a razor by turning with the edge on the strop. Never use emery dust on strope.

No. 208. The razor for satisfaction and easy shaving, which we recommend, is the K. & B., for private use, warranted not to need much honing, made from the finest forged steel, extra hollow ground, ½-inch to ⅝-inch blades, rubber handle, $1.00; ¾-inch blade, $1.25.
No. 209. Ivory handle, ½-inch, ⅝-inch and ¾-inch blade, $1.75
No. 210. Boker's razors, hollow ground blades, 75c.
No. 211. Wade & Butcher razors, extra hollow ground, polished blade, black rubber handle, $1.00; celluloid handle, $1.35; ivory handle, $1.50.
No. 212. Wade & Butcher's straight ground razors, 50c; half-hollow ground, 65c.

Barber's Clippers.

No. 213. "Perfection" hair clipper, high grade, well finished, with invisible spring, $2.15.
No. 214. Hair clipper, nickel-plated, invisible spring, $1.75.
No. 215. Hair clipper, nickel-plated, $1.40.

Barber's Scissors.

No. 216. K. & B. scissors, solid steel, 7½ and 8-inch, 90c.
No. 217. Seymour's scissors, 7½ and 8-inch, 80c.

Razor Strops.

All strops are guaranteed genuine horse hide.

No. 218. Swing strop, light weight, plain leather, 15c; heavy weight, plain leather, 20c.
No. 219. Swing strop, with canvas back, 20c: heavy leather, 35c.
No. 220. Double swing strop, with canvas back, extra heavy leather, 50c.
No. 221. Strop, four side, 35c; extra finish, 60c.
No. 222. Double swing strop, with prepared canvas back, extra heavy, 60c; Russian leather, 65c.

Scissors.

No. 223. Dressmakers' scissors, silver-plated, Rogers' make, 6 and 7-inch, 25c; 8-inch, 35c; 9-inch, 45c; 10-inch, 50c.
No. 224. Seymour's make, Japan handle, silver-plated blades, 6-inch, 45c; 7-inch, 60c; 8-inch, 65c; 9-inch, 75c.

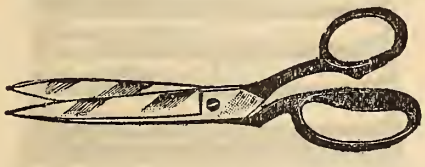

No. 225. Seymour's bent trimmers, 10-inch, $1.00; 12-inch, $1.25.
No. 226. Paperhangers' or bankers' scissors, silver-plated, 10-inch, $1.00; 12-inch, $1.25.

No. 227. Ladies' scissors, "K. and B.," solid steel, highly finished and tempered, 5-inch, 60c; 6-inch, 75c.
No. 228. Ladies' scissors, fancy handle, 5 and 6-inch, 25c.

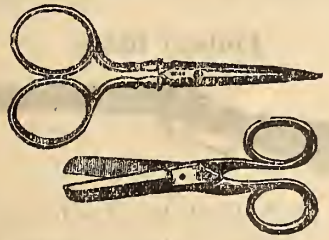

No. 229. No. 231.

No. 229. Ladies' fancy work or lace scissors, solid steel, with fine points, 3-inch, 40c; 4-inch, 45c.
No. 230. Ladies' fancy work or lace scissors, fine points, 3-inch, 15c; 4-inch, 25c.
No. 231. Pocket scissors, silver-plated, 3-inch, 15c; 4-inch, 25c; 5-inch, 35c.

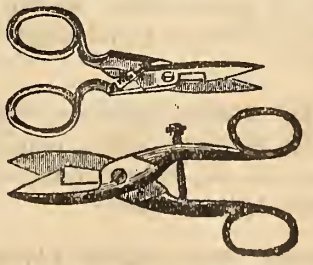

No. 232. Buttonhole scissors, silver-plated, 15c; patent extension, 25c, 35c; solid steel, 50c.

No. 233. Manicure scissors, solid steel, silver-plated, 40c, 50c, 60c.

No. 234. Putty knives, with polished rosewood handles, solid steel blades, 10c, 15c, 25c.
No. 235. 2-foot rules, boxwood, with brass hinges, 10c; with square brass binding, 15c: brass bound, 25c.

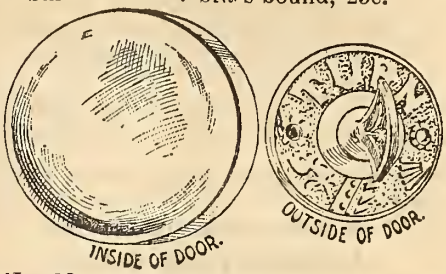

No. 236. Door bells, nickel-plated, electric gong, the same as cut, 75c complete
No. 237. Door bell, bronze finish, with lever pull, 50c, 65c complete.

Padlocks.

No. 238. Champion, 6 lever, same as cut, 60c.
No. 239. Eclipse, 4 lever, same as cut, 40c.
No. 240. Sheet steel locks, with solid steel works, 20c, 25c.
No. 240. Yale lock, with gun metal cases, tempered brass works, will not rust with wet, $1.00, 1.25; bronze metal cases, $1.50, 1.75.

No. 238. Hand bells, brass, with polished wood handles, small size, 10c; large size, 20c; nickel, small size, 15c; large size, 25c.
No. 239. Table bells, with nickel and brass base and nickel gong, 25c.

Reading Glasses.

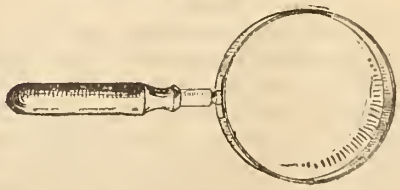

No. 240. Reading glasses, 25c, 35c, 50c, 75c. $1.00, 1.10, 1.25.
No. 241. Botany glasses, 1-lens, 15c; 2-lens, 40c; 3-lens, 50c, 60c.
No. 242. Tripods, 40c, 50c.
No. 243. Compasses, 25c, 75c; watch-case style, $2.25.

Opera Glasses.

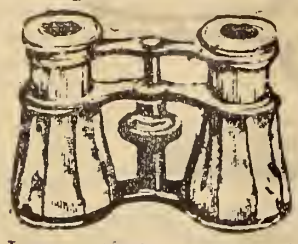

Look for Name on Eye-Piece.

No. 244. Finest quality, white or Oriental pearl, gilt mountings, the famous French "Le Maire" make, with leather case, $8.00, 8.75, 9.25.

No. 245. Mountings and pearls same as No. 244, only the French "La Reine" make, $6.00, 6.75.

No. 246. Black leather "Le Maire" make, $4.25, 5.00, 6.25; "La Reine," $3.50, 5.00.

Other makes, good quality, $2.75, 3.25, 4.00.

Cheaper ones we don't recommend.

Nut and Fruit Sets.

No. 250. Nut cracks, solid steel, 15c, 25c.

No. 251. Nut cracks, solid steel, silver plated, 50c, 75.

No. 252. Nut set, six picks and one crack, nickel silver, in satin case, 35c, 50c.

No 253. Nut set, 6 picks and one crack, silver plated, in satin-lined case, 60c; large size, 75c.

No 254. Nut set, 6 picks and one crack, silver plated, in satin-lined oak case, $1.25.

No. 255. Double nut set, 12 picks and 2 cracks, silver-plated, in satin-lined oak case, $2.25.

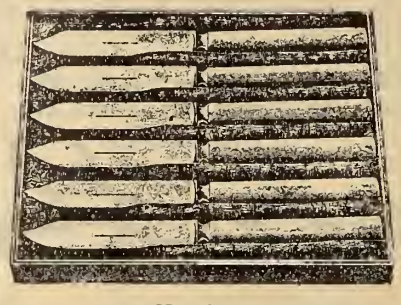

No. 256.

No. 256. Fruit set, 6 knives, solid steel blades and handle, silver-plated, in satin case, 85c.

No. 257. Fruit set, 6 knives, silver-plated, in satin-lined oak case, $1.50.

No. 258. Combination fruit and nut set, silver-plated, in satin-lined oak case, $2.50.

Child's Sets.

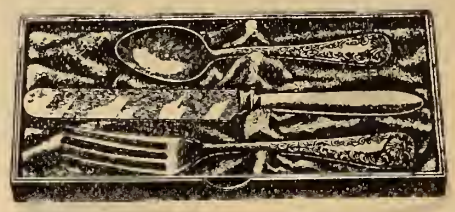

No. 259. Child's set, knife, fork and spoon, solid white metal, in satin-lined case, 15c.

No. 260. Child's set, knife, fork and spoon, white metal, silver-plated, in satin-lined case, 25c.

No. 261. Child's set, knife, fork and spoon, silver-plated, 50c, 75c and $1.00.

No. 262. Child's set, knife, fork and spoon, silver-plated, in satin-lined leather case, $1.00, 1.50 and 2.00.

Guns, Rifles, Ammunition.

Single-barrel Muzzle-Loading Guns.

No. 1. Varnished stock, back action, black mounting, imitation twist barrels, 16-gauge, $2.40.

No. 2. Varnished stock, back action, bright mountings, pistol grip, imitation twist barrel, 16-gauge, $3.50.

No. 3. Single-barrel breech-loading gun, walnut stock, pistol grip, black barrel, blue mountings, 12-gauge, $5.75.

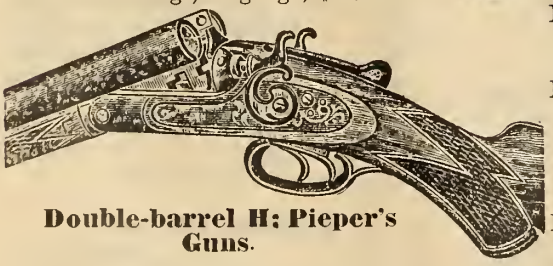

Double-barrel H. Pieper's Guns.

No. 4. Top snap, imitation twist barrel, back action, rebounding lock, pistol grip, capped butt, extension rib, 10-gauge, $10.00; 12 and 16-gauge, $9.50.

No. 5. Top snap, imitation Damascus barrel, bar lock engraved, pistol grip, with rubber cap, matted rib, 10-gauge, $14.00; 12 and 16-gauge, $13.75.

No. 6. Top snap, genuine Boston 2-blade Damascus barrel, left choke, bar lock engraved, pistol grip, with rubber cap, matted rib, Deely and Edge fore end, 12 and 16-gauge, $19.00.

No. 8. Winchester repeating shotgun, 1897, 12-gauge, 30-inch rolled steel barrel, weight about 7½ lbs, $29.00.

Flobert Rifles.

No. 9. Black barrel, side extractor, varnished stock, 22-gauge, $2.00.

No. 10. Polished blue barrel, improved Warnant, walnut stock, pistol grip, rifled, 22 and 32-gauge, $3.00.

No. 11. Winchester repeating rifles, model 1892, 38 and 44 calibre, 24-inch, round barrel, weight 6¾ lbs, $17.75; octagon barrel, weight 6¾ lbs, $19.25.

No. 12. Marlin repeating rifles, 1894 model, 38 to 44 calibre, round barrel, weight 6½ lbs, $18.00; octagon barrel, weight 7¼ lbs, $19.50.

Prices of other qualities of Winchester and Marlin rifles on application.

Central Fire.

No. 13. American bulldog, 32 and 38, rubber stock, 4-inch barrel, $2.45.

No. 14. American bulldog, 44, 4½-inch barrel, $3.35.

No. 15. Our special, rubber stock, 32 $1.75.

Iver Johnson.

No. 16. Iver Johnson, safety hammer, nickel-plated, 32 and 38, rubber stock, $4.75.

If you make up an order large enough to go by Freight you save more money.

No. 18. Imitation Smith and Wesson, nickel-plated, rubber stock, 32 cartridge, $3.50; 38, $3.75; 44, $4.25.

No. 19. Iver Johnson, hammerless, nickel-plated, rubber stock, 32 and 38 cartridge, $5.75.

No. 20. Iver Johnson, hammerless, blued, rubber stock, 32 and 38 cartridge, $6.50.

Prices of Smith and Wesson's revolvers on application.

Rim Fire Cartridges.

Price per 100.

BB, Dominion, 15c; U. M. C., 22c.
22 short, Dominion, 30c; U. M. C., 35c.
22 long, Dominion, 36c; U. M. C., 42c.
22 shot, Dominion, 70c.
32 shot, Dominion, $1.35.
32 short, Dominion, 60c; U. M. C., 70c.
32 long, Dominion, 70c; U. M. C., 80c.
38 short, Dominion, 95c; U. M. C., $1.10.
38 long, Dominion, $1.10; U. M. C., $1.25.
38 extra long, U. M. C., $1.75.
44 short, Dominion, $1.40; U. M. C., $1.60.
44 long, Dominion, $1.50; U. M. C., $1.75.
44 extra long, U. M. C., $2.50.

Central Fire Cartridges.

32 short, Dominion, $1.00; U. M. C., $1.15.
32 long, Dominion, $1.10; U. M. C., $1.25.
32 Winchester, solid head, U. M. C., $1.65.
38 short, Dominion, $1.20; U. M. C., $1.40.
38 long, Dominion, $1.30; U. M. C., $1.50.
38 Winchester, solid head, Dominion, $1.40; U. M. C., $2.00.
44 bulldog, U. M. C., $1.50.
44 Colt's, U. M. C., $2.10.
44 Winchester, Model 1873, Dominion, 95c; U. M. C., $1.15.
44 S. & W., U. M. C., $2.00.
32-40 Ballard & Marlin, U. M. C., $3.50
38-55 Ballard & Marlin, Dominion, $3.40; U. M. C., $4.20.
38-56-255 Winchester & Marlin, U. M. C., $4.20.
40-60 Winchester, Dominion, $3.30; U. M. C., $4.05.
40-60 Marlin magazine, Dominion, $3.40; U. M. C., $4.20.
40-65-260 Winchester & Marlin, Dominion, $3.40; U. M.C., $4 20.
40-75-260 Winchester, Model 1886, Express, U. M. C., $4.80.
40-82-260 Winchester & Marlin, metal-cased bullet, U. M. C., $4.55.
45-60 Winchester, Dominion, $3.40; U. M. C., $4.20.

Loaded Shells.

Price per 100.

10-gauge, $4\frac{1}{2}$ drs. powder, $1\frac{1}{8}$ oz. shot, Nos. 2, 3, 4, 5, 6, 7, 8, $1.90.
12-gauge, $3\frac{1}{4}$ drs. powder, $1\frac{1}{8}$ oz. shot, Nos. 2, 3, 4, 5, 6, 7, 8, $1.75.

New Club.

Price per 100.

10-gauge, U.M.C., $4\frac{1}{4}$ drs. powder, $1\frac{1}{8}$ oz. shot, Nos. 2, 3, 4, 5, 6, 7, 8, $2.40.
12-gauge, $3\frac{1}{4}$ drs. powder, $1\frac{1}{8}$ oz. shot, Nos. 2, 3, 4, 5, 6, 7, 8, $2.10.

Thin Card Gun Wads.

8 to 10, 25c per 1,000.
12 to 20, 20c per 1,000.
Feltine wads, black edge, 3,000 in a bag, 12-gauge only, 30c per 1,000.
Ely's brown thick felt, $\frac{3}{8}$ inch thick, 10, 12, 16, 20-gauge, 85c.

Primers.

Dominion—
Nos. 1, $1\frac{1}{2}$, 2, $2\frac{1}{2}$, $1.40.
U. M. C.—
Nos. 0, 1, $1\frac{1}{2}$, 2, $2\frac{1}{2}$, 3, $1.90 per 1,000.
Ely's E. B. gun caps, 65c per 1,000.

Any more information you require will be sent for the asking. Quotations given on Smith & Wesson's goods.

Bear in mind that our K. & B. razors are noted for their easy shaving. Workmanship and material the best.

GRAPHOPHONES.

The Eagle Graphophone.

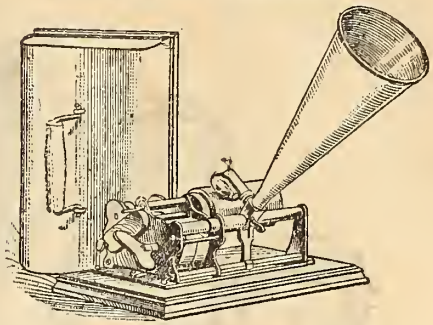

A talking machine that will produce as loudly and clearly as the best talking machine, and which, at the same time, can be sold at a popular price. The musical records and supplies made for other models will fit the "Eagle."

With japanned tin horn, two-way hearing tube and aluminum reproducer, $10.00.

A handsome polished wood case, with handle, $2.00 extra; plain cylinder, 25c; record cylinder, 50c.

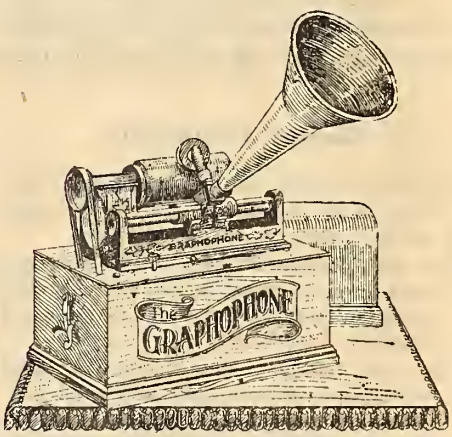

The "Columbia" graphophone, larger and more finely finished than the "Eagle" and is so substantially made that it will last a lifetime. Including recorder, reproducer, hearing and speaking tubes, and a neat polished wood case, with handle, $25.00.

The "Bijou" graphophone is similar in general construction and appearance to the "Columbia," but is equipped with a more powerful and expensive motor, enabling it to run longer with one winding, and is supplied with a finer cabinet and outfit. With clock-work motor, recorder, reproducer, hearing tube and speaking tube, or, if desired, a japanned tin horn in place of hearing tube and speaking tube, $40.00. Specially adapted for concert halls.

Sign always your full name plainly, and always the same, not "Mrs. John Jones" in one order, and "Sarah Jones" in another.

Umbrellas and Purses.

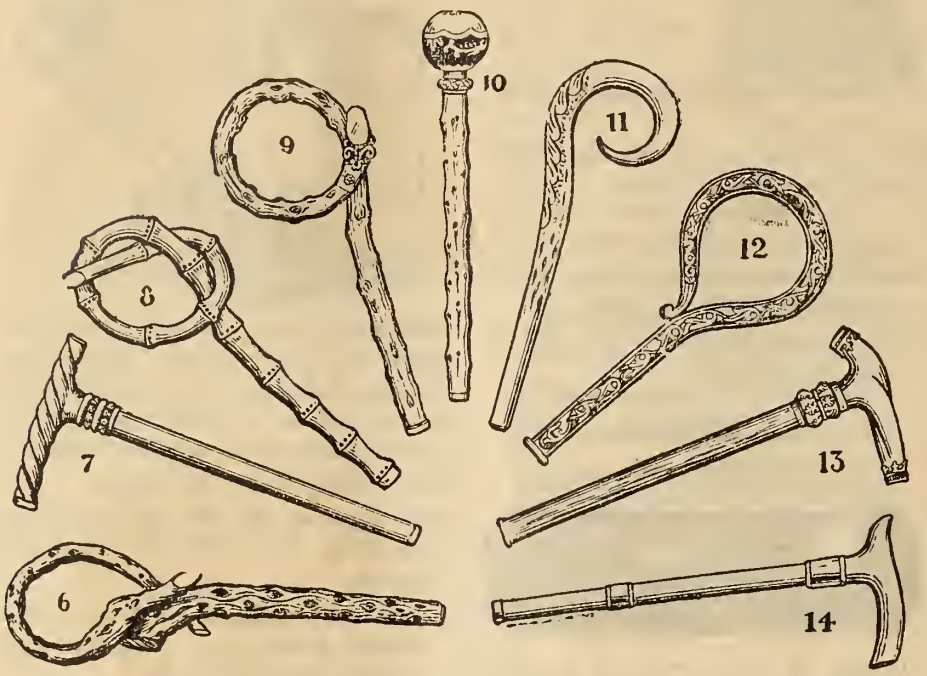

When ordering umbrellas, kindly give the number of handle, kind of material and price you wish to pay. We may not be able to send handle exactly as selected, but will send as near as possible, as sometimes styles of handles change.

Ladies' Umbrellas.

No. 821. Ladies' 22-inch umbrellas, silkette cloth, wood rods, handles similar to Nos. 2 and 5, special, 50c.

No. 822. Ladies' 23-inch umbrellas, silk and linen mixture, fast dye, steel rods, paragon frame, horn and natural wood handles, 75c, $1.00.

No. 823. Ladies' black umbrellas, steel rods, paragon frame, silk and wool mixture, natural wood, horn and black handles, with or without mounting, $1.25, 1.50, 1.75.

No. 824. Ladies' 23-inch umbrellas, standfast paragon frame, steel rods, assorted handles of pearl, horn and natural wood, sterling silver mounting, $2.00, 2.50, 3.00.

No. 825. Ladies' pure silk umbrellas, extra heavy, steel or wood rods, large variety of pretty handles, with gold rolled plate or sterling silver mounting, $3.50, 4.00, 4.50, 5.00.

No. 826. Ladies' twill silk umbrellas, made to roll very close, size of frame 23-inch, light hollow-rib paragon frame, with beautiful handles comprised of colored pearl and gold tops, $6.00, 7.00, 8.00, 10.00.

No. 827. Ladies' navy blue umbrellas, pure silk, Dresden knobs to match material, also neat Congo crooks, with sterling silver mounting, steel rod, paragon frame, $3.25, 3.50.

Gents' Umbrellas.

No. 828. Gents' steel rod umbrellas, silk and linen mixture, guaranteed fast dye, strong paragon frame, crook or knob handles, 75c, $1.00.

No. 829. Gents' 25-inch steel rod umbrellas, gloria covers, paragon frame, natural wood and horn handles, $1.25.

No. 830. Gents' umbrellas, 25-inch steel rod, paragon frame, silk and wool mixture, Congo crook handles, sterling silver mounting, $1.50, 1.75.

No. 831. Gents' steel-rod umbrellas, covers made of best silk and wool mixture, natural wood handles, variety of designs, with or without mounting, $2.00, 2.50, 3.00, 3.50.

No. 832. Gents' pure silk umbrellas, steel or wood rods, hollow ribs, very light and strong, cherry, horn or Congo crook handles, with sterling silver mounting, $4.00, 4.50, 5.00, 5.50.

No. 833. Gents' heavy twill silk umbrellas, close rolled and silk cased, steel rods, paragon frame, horn and natural wood handles, with sterling silver or gold rolled plate mounting, very choice goods, $6.00, 6.50, 7.00, 8.00.

Walking Canes.

No. 834. Gents' Congo crook walking sticks, with mounting, 35c.

Gents' Congo oak walking sticks, with sterling silver mounting, same style as No. 4, 65c, 75c, $1.00, 1.25, 1.50.

PURSES.

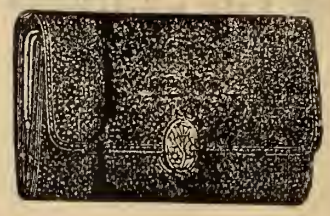

No. C1-2.

No. C1-2. Misses' purse, size $2\frac{1}{4}$ x 3, in calf leather, colors black, brown and wine, side lock, metal corners, inside frame, special, 18c each.

No. C1-3. Ladies' pocket-book, in seal grain leather, 5 pockets, side clasp, size 3 x $2\frac{1}{2}$, 25c ; large size, 35c, 50c each.

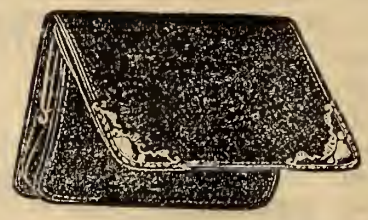

No. C1-4. Misses' combination purse, in seal grain leather, metal mountings, 18c each.

No. C1-5. Ladies' combination purse in seal grain leather, with or without mountings, pocket and card case, assorted colors, size $4\frac{1}{2}$ x 3, 25c each.

No. C1-6. Ladies' combination purse, grain leather, white metal corners, steel frames, leather lined, two regular and one change pocket, 50c each.

No. C1-7. Ladies' combination purse and card case, in real seal leather, leather lined, best steel frame, in black only, 60c each.

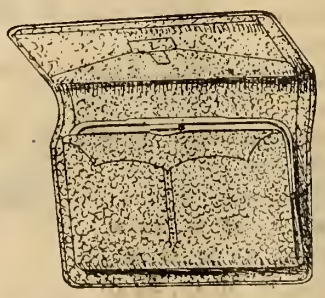

No. C1-8. Ladies' combination purse and card case, in brown and green crushed

No need to bother making your children's dresses when you can buy stylish and well-made garments at our prices.

morocco leathers, leather lined, best steel frame, well finished, 75c each.

No. C1-9. Ladies' combination purse and card case, in seal leather, calf lined, in black only, with ticket and bill pocket, sterling silver mounts, $1.00, 1.50, 1.75 each; heavier mounts, $2.00, 2.50 each.

No. C1-10. Ladies' purse and card case, same as C1-9, in brown and green crushed morocco leather, 75c each; with mounts, $1.00, 1.25, 1.35, 1.50 each.

No. C1-11. Ladies' clasp purse, with card case, calendar and memorandum combined, in lizard, crushed morocco and suede leather, $2.50 each.

No. C1-12. Ladies' combination purse and card case, with strap and clasp on side, leather lined, in crushed morocco, $2.00 each; in lizard, $3.00 each.

No. C1-13. Ladies' fine black seal combination purse and card case, seal and calf lined, rivetted steel frame, change pocket, chamois lined, well finished throughout, $2.75 each.

No. C1-14. Ladies' combination purse and card case, in finest quality of alligator or lizard skin, leather lined, with fancy sterling silver mountings, finely finished, $4.00, 4.50, 5.00 each.

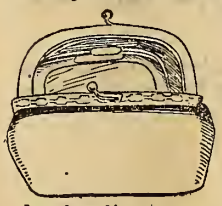

No. C1-15. Misses' bag-shape purse, smooth plain leather, kid lined pocket, 10c each.

No. C1-16. Bag-shape purse, in assorted leathers, leather lined, two pockets, nickel frame, 15c, 20c each.

No. C1-18. Bag-shape purse, in grain leather, inside pocket kid lined, nickel frame, size 3½ x 2½, in assorted colors, 25c each.

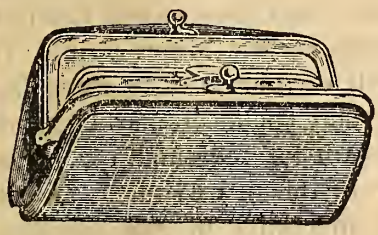

No. C1-19. Bag-shape purse, in grain calf, best steel frame, in colors, wine, grey, brown and black, size 4 x 2½, 35c; in suede leather, assorted colors, 50c each.

No. C1-20. Ladies' very fine bag purses, chamois lined, rivetted steel frame, in colored suede leather, 85c; in crushed morocco, $1.00; in seal, $1.25; in lizard and alligator, $1.75; colors only, no black.

No. C1-21. Ladies or gents' card cases, ticket and stamp pockets, in morocco leather, leather lined, 50c, 75c, $1.00; in seal, $1.50, 2.00; in alligator, with sterling silver mountings, $2.00, 2.25 each.

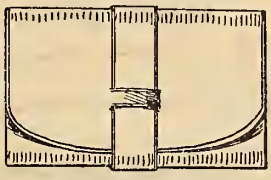

No. C1-22. Gents' seal grain strap pocket-book, secret bill holder, linen lined, 18c; better quality, leather lined, 35c each.

No. C1-23. Gents' strap pocket book, in calf and morocco leathers, secret bill holder, leather lined, 75c to $1.50 each.

No. C1-24. Gents' letter-book, seal grain leather, with one pocket, 25c, 35c; with four pockets, well finished, 60c, 65c.

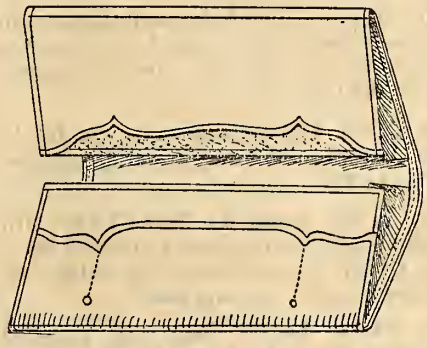

No. C1-25. Gents' letter-book, with ticket, stamp and card pockets, in morocco leather, leather lined, $1.25; in seal, $1.75; in lizard skin, $2.50; in lizard and alligator, sterling silver mounts, $3.00, 3.50 each.

No. C1-26. Gents' bill-book, in seal grain leather, leather lined, two side pockets and patent bill holder, 65c, 75c each.

No. C1-27. Gents' bill-book, solid leather, patent bill holder and ticket pockets, very fine finish, in morocco, $2.25; in seal, $2.75 each.

No. C1-28. Cigar cases, telescope shaped, in calf and stamped alligator leather, 45c, 75c; in seal or crushed morocco, $1.00, 1.25.

No. C1-29. Cigar cases, book-shaped, rivetted steel frame, in stamped alligator, $1.35; Russia leather, $2.00; seal, $2.50; real alligator, $2.75.

No. C1-30. Cigarette cases, book-shaped, stamped alligator, 75c; seal, $1.50; alligator, $1.75.

Music Rolls.

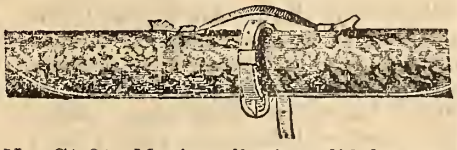

No. C1-31. Music rolls, in solid leather, tan and black, 40c; same style in calf leather, 75c.

No. C1-32. Music holders, in seal grain leather, leather handles, with two end straps, $1.00; in alligator, silk-lined, with purse and handkerchief pocket attached, $3.00.

No. C1-33. Ladies' chatelaine, in bag shape, seal grain leather, black only, 35c, 50c.

No. C1-34. Ladies chatelaine, in real seal leather, with purse inside, handkerchief pocket on back, $1.25; in crushed morocco leather, leather lined, finely finished, $3.00.

Ladies' Shopping Bags.

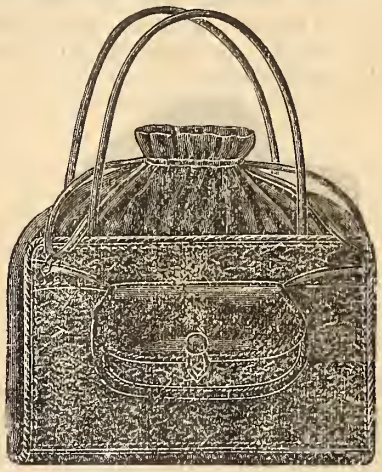

No. C1-35. Ladies' shopping bags, seal grain leather, satin cloth tops, outside pocket, leather handle, well finished, 25c, 50c, 75c; same in real seal leather, $1.25.

Ladies' Hand-Bags.

No. C1-36. Ladies' hand-bags, in seal grain leather, leather lined, rivetted steel frame, in black only, 8 in. long, $1.25; 9 in. long, $1.50.

No. C1-37. Ladies' hand-bags, in morocco leather, gusset bottom, best steel frame, leather handle and leather-lined pocket inside, colors only, $2.50, 3.00, 3.25, 3.50.

Travelling Cases.

No. C1-38. Ladies' or gents' folding cases, in grain morocco leather, with patent clasp on top, containing brush, comb, mirror, soap-box, salve and perfumery bottles, $2.00, 2.50, 3.50 each.

We do not send goods on approval. Send Cash with your order, and if your goods are not satisfactory we will cheerfully refund your money.

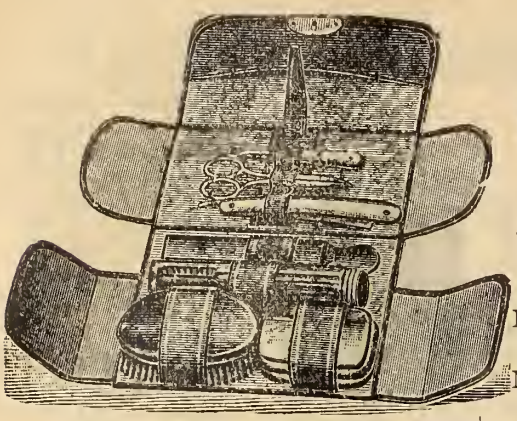

No. C1-39. Ladies' or gents' travelling cases, in morocco and seal leather, with full fittings, as in cut. $4.50, 5.00, 6.00; better qualities, $7.00, 8.00, 10.00, 12.00 each.

No. C1-40. Gents' leather collar and cuff box, leather lined, with separate partitions for each, in tan, $1.25, 1.50.

Ladies' Belts.

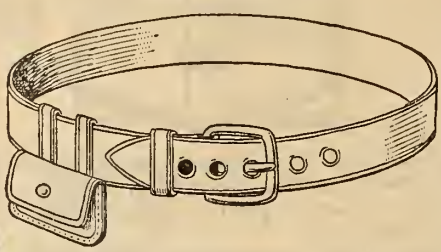

No. C1-41. Ladies' leather belts, with purse, very neat steel buckle, 25c.

No. C1-42. Ladies' leather belts in mottled green and brown colors, beautifully finished, 35c; with purse, 50c.

No. C1-43. Ladies' belts, seal leather, in black, navy, green and brown, leather covered buckle, 50c; better quality, 75c, $1.00.

No. C1-44. Ladies' silk belts, in black, white or plaid, fancy metal buckles, 25c to 75c.

No. C1-45. Same as No. C1-44, with sterling silver buckles, $1.00 to 2.00.

No. C1-46. Ladies' white kid belts, covered buckles, 25c and 50c.

No. C1-47. Ladies' fancy gilt jewelled belts, fancy buckles, latest designs, $2.25 to 3.00.

No. C1-48. Ladies' fancy oxidized jewelled belts, fancy buckle, $1.25.

No. C1-49. Ladies' white silk belts with fancy gold-plated jewelled buckles and slides, $3.25, 4.00, 5.00, 6.00, 6.50, 7.00, 8.00.

No. C1-50. Ladies' black velvet belts, leather lined, with fancy cut steel and jewelled buckles and slides, $1.50 to 3.50.

Buckles.

No. C1-51. Fancy buckles in black or white metal, 25c to 50c; sterling silver, 75c to $1.50; jewelled, 75c, 1.25, 1.75, 2.25.

Towel Rings.

No. C1-52. Towel rings, 5-inch in diameter, colors blue, white, yellow, pink and oak, special, 5c.

No. C1-53. Enamelled towel racks, 3 bars, same colors as towel rings, 5c.

No. C1-54. Enamelled towel racks, bar 18-inch long, with 3 rings attached, same colors as towel rings, and chain to hang up, 15c.

No. C1-55. Enamelled coat hangers, for keeping coat in proper shape when hanging, 5c.

No. C1-56. Mottoes on glass, 8 x 10 inches, with brass chain for frame and hanging, 10c.

Drugs and Medicines.

ALL GOODS MARKED (¶) ARE POSTPAID.

In this department our strict rule is to buy only the very best ingredients, and then to sell them at the lowest price possible. We do not sell an inferior preparation because there is a larger profit. If an ordinary commercial article is wanted for manufacturing purposes, we will do our best to meet the requirement, and will be pleased to quote for same, as we know the drug and chemical markets, and, in consequence, can get the best prices. The prices in the following list are for the small quantities usually required for the home and farm. If you do not see what you want in this list write us, as the very large number of items which we carry in the Drug Department make it impossible to give anything like a complete list. When New B.P. goods are required, mark B.P. 98, as it is not yet in force in Canada.

Containers.

We charge extra for containers, and the bottles range at the following prices:

½ to 2 oz bottles	2c each.
3 " 4 " "	3c "
6 " 10 " "	4c "
12 oz bottles	5c "
16 " "	5c "
20 " "	6c "
32 " "	10c "
80 " "	15c "

When pounds are quoted, it means 16 fluid ounces if liquid, and 16 ounces by weight if dry. A pint is 20 fluid ounces, and a gallon 8 fluid pints. Exceptions specially mentioned.

All prices in this list are subject to the FLUCTUATION of the market. When ordering, give full name and describe what preparation is required, as for instance: Extract of belladonna, solid; fluid extract of belladonna, root or leaf; tincture of belladonna, liniment of belladonna, etc., etc.

NOTE.—When ordering poisonous drugs it is always necessary to have an order from a physician, as we do not send out poisons indiscriminately.

Acids.

Acid, acetic, strong, 20c lb.
" " glacial, 10c oz.
" benzoic, Howard's, 20c oz.
Acid, benzoic, German, 18c oz.
" boracic, Howard's finest powder, 25c lb.
" boracic, powdered, 20c lb.
" " crystal pure, 20c lb.
" chromic, 20c oz.
" chrysophanic, 60c lb; 5c oz.
" citric, 50c lb.
" gallic, 10c oz.
" oxalic crystal, 20c lb.
" pyrogallic, 35c oz.
" salicylic, 10c oz.
" tannic, powdered, 7½c oz.
" tartaric, crystal, 40c lb.
" " powdered, 45c lb.
Acetanilid (antifebrin), 10c oz.
Aloes, Barbadoes, 2½c oz; 30c lb.

Aloes, Barbadoes, powdered, 40c lb.
" Cape, 20c lb ; powdered, 30c lb.
" socotrine, lump or powder, 80c lb.
Aloin, finest English, 20c oz.
Alum, lump, 5 lbs 20c ; 5c lb.
" powdered, fine white, 5c lb.
" chrome, 30c lb.
" burnt, 40c lb.
Ammonia, bromide, 15c oz.
" carbonate (baking ammonia), 15c lb.
" carbonate resublimed, Howard's 40c lb.
" chloride (sal ammoniac, lump), 15c lb.
" " granulated, 15c lb.
" " pure powder, 40c lb.
" nitrate, granulated, common, 40c lb.
" nitrate, pure, 80c lb.
" oxalate, 80c lb.
" phosphate, 10c oz ; $1.60 lb.
" sulphate, common, 15c lb.
" " pure, 50 lb.
" sulphocyanide (poison), 15c oz.
" valerianate, 65c oz.
Ammonol powder, $1.75 oz.
Annatto, Spanish, 10c oz ; $1.30 lb.
Antimony, black, common powder, 15c lb.
" crocus 40c lb.
" oxide, 10c oz, $1.20 lb.
" sulphurette, 5c oz.
" tartrate (tartar emetic, poison) 10c oz
Antikamnia, powder, $1.35 oz.
" tablets, $1.35 oz.
" and quinine tablets, $1.50 oz.
" and soda " $1.35 oz.
" and codeia " $1.75 oz.
Antipyrine Knorrs, $1.50 oz.
Arrowroot, Bermuda, 50c lb.
" St. Vincent, 25c lb.
Balsam of Canada, 60c lb.
" copaiba, 5c oz.
" Peru, 20c oz.
" tolu, 10c oz.
Bismuth, benzoate, 20c oz.
" carbonate, 20c oz.
" beta naphthal, 60c oz.
" salicylate, 35c oz.
" subchloride, 25c oz.
" subnitrate, 15c oz.
" subgallate, 35c oz.
Bole, Armenian (Venetian red), 10c lb.
Borax, lump, 7c lb.
" powdered, 7c lb.
Burgundy pitch, 15c lb.
Bromo chloralum, 50c bottle.
Cactina pellets, 25c bottle.
Caffeine, pure, $1.50 oz.
" citrate, $1.00 oz.
Calamine, prepared, 20c lb.
Camphor, English, 70c lb ; 5c oz.
" " flowers, $1.00 lb.
" monbromate, 35c oz.
Cantharides (poison), 15c oz ; powdered, 15c oz.
Charcoal, powdered, ordinary, 20c lb.
" " willow, 40c lb.
" animal, powdered, 30c lb.
Carmine, finest, 40c oz.
Calomel, 10c oz.
Cocoa butter, 60c lb ; 5c oz.
Cochineal, 5c oz ; 40c lb.
Confection of senna, 50c lb.
Creasote, common, 10c ; good, 15c oz.
Creasote, English, 25c oz.
Cudbear, finest red, 40c lb.
Chloralum, powdered (disinfectant), 10c lb
Chloride of lime, 8c lb.
Colchi sal capsules, 85c bottle.
Collodion, 7½c oz.
" flexile, 10c oz.
" blistering, 15c oz.
Composition powder, 5c oz.
Cream of tartar, powder, 30c lb.
Copper sulphate, recrystallized, 20c lb.
" " blue vitriol, 10c lb.
" nitrate, 50c lb.
Currie powder, finest, 10c oz.
Creolin, 5c oz ; $1.50 bottle.
Cloves, ordinary, 20c lb ; powdered, 25c.
" Penang, 75c lb.
Cuttle fish bone, large, 50c lb.
" " powdered, 40c lb.
Chalk, prepared, 15c lb.
" " pink, 20c lb.
" precipitated, 10c lb.
" French cakes, 20c lb.
" " powdered, 10c lb.
" camphorated, 20c lb.
Compressed tablets—
Ammonia muriate, 5c oz.
Chlorate of potash, 5c oz.
Chlorate of potash and borax, 5c oz.
Chlorate of potash and cocaine, 10c oz.
Pepsin, 75c oz.
Pepsin (sugar-coated), 40c oz.
Salol, 12½c doz.
Soda mints, 7½c oz.
Soda bicarbonate, 7½c oz.
Seilers alkaline antiseptic, 10c oz.
Sulfonal, $1.00 bottle.
Thyroid, 65c bottle.
Phenacetine, 1 grain, 40c per 100.
" 2 grains, 75c per 100.
" 3 grains, $1.00 per 100.
" 5 grains, $1.25 per 100.
Dexterine, white, 15c lb.
" yellow, 10c lb.

Duncan & Flockart's pills in capsules. We carry many others, but these are the principal.

93. 2-pill Blaud, in capsules, 60c per 100.
94. 3-pill Blaud, in capsules, 75c per 100.
105. 2-pill Blaud modified, 75c per 100.
106. 3-pill Blaud modified, $1.00 per 100.
107. 1-pill Blaud modified, with strychnine, 75c per 100.
108. 2-pill Blaud modified, with strychnine, $1.00 per 100.
109. 3-pill Blaud modified, with strychnine, $1.20 per 100.
116. 1-pill Blaud modified, with quinine, $1.00 per 100.
119. 2-pill Blaud modified, with quinine, $1.00 per 100.
120. 2-pill Blaud modified, with nux vomica and quinine, $1 25 per 100.
121. 3-pill Blaud modified, with nux vomica, $1.50 per 100.

Extracts Solid.

Extract aloes Barbadoes, 15c oz.
" " socotrine, 20c oz.
" belladonna (poison), 20c oz.
" cascara sagrada, 20c oz.
" colocynth compound, 40c oz.
" dandelion, 7½c oz ; powdered, 40c oz.
" damiana, 50c oz.
" gentian, 5c oz.
Extract nux vomica (poison), 40c oz.
" mandrake, 40c oz.
" sarsaparilla, Jamaica, 40c oz.

Effervescing Preparations

Granular effervescent—
Citrate of magnesia, 40c lb.
" caffeine, 10c oz.
" lithia, 10c oz.
Hydrobromate of caffeine, 10c oz.
Bishops's citrate of magnesia, 60c lb.
" " " 25c bottle.
" " caffeine, 45c bottle.
" hydrobromate of caffeine, 75c btl.
" phenacetine, 25c oz.
" piperazine, 50c oz.
" vichey salts, 30c bottle.
" lithia citrate, 35c bottle.

Elixirs.

Elixir bismuth, 5c oz.
" bromide of potash, 5c oz.
" cinchona calisaya, 5c oz.
" calisaya and bismuth, 5c oz.
" " " and iron, 5c oz.
" " " and strychnine, 7½c.
" calisaya, iron and pepsin, 7½c oz.
" " " " and bismuth, 7½c oz.
" citrate of iron, quinine and strychnine, 7½c oz.
" gentian, 5c oz.
" " ferrated, 5c oz.
" " tincture chloride of iron, 5c.
" guarana, 10c oz.
" " and celery, 10c oz.
" damiana, 7½c oz.
" kola, celery and coca, 7½c oz.
" pepsin, 7½c oz.
" " bismuth and calisaya, 7½c oz.
" " pancreatin and bismuth, 7½c oz.
" phosphate of iron, quinine and strychnine, 7½c oz.
" pyrophosphate of iron, quinine and strychnine, 7½c oz.

Besides the above enumerated elixirs we carry a full line of the different manufacturers. Those mentioned are Wyeth's.

Epsom salts, Howard's, 5c lb.
" " ordinary, 3 lbs 10c.

Essences.

(Containers extra.)

Essence of—
Aniseed, 5c oz.
Cinnamon true, 7½c oz.
Cassia (cinnamon) 5c oz.
Cloves, 5c oz.
Ginger, ordinary Jamaica, 5c oz.
" strongest Jamaica, 7½c oz.
Lemon, 4c oz, 60c lb.
Orange, 4c oz, 60c lb.
Peppermint, 5c oz.
Rose, 20c oz.
Ratafia, 5c oz.
Nutmeg, 5c oz.
Vanilla, ordinary, 5c oz, 75c lb.
" concentrated, 15c oz, $2.00 lb.
Eucalyptol, 30c oz.

Fluid Extracts.

We carry a complete stock. (See SPRING CATALOGUE, page 145.)

Fuller's earth, lump or powder, 10c lb.
Flake white, 25c.
Guaiacol carbonate, $1.00 oz.

Glycerine, pure (1.260), 25c lb by weight.
" 4-oz bottle for 15c.
" Price's, 65c lb.
Gelatine, good, 40c lb.
" gold label, 80c lb.
Glue, brown, 12½c lb.
" amber, 15c lb.
" finest white, 20c lb.
" good white, 15c lb.
Gold chloride, pure, 15-grain tubes, 50c.
" and sodium, " " 35c.
Gutta percha tissue, per lb, $5.00.
This is the finest quality of rubber tissue and is very thin, one pound measures about nine square yards, so that it is about 50c square yard.

Gums and Gum Resins.

Gum acacia, best, lump or powder, 7½c oz.
" " good, clean, 5c oz, 70c lb.
" " fair, 2 oz 5c, 30c lb.
" assafœtida, lump or powder, 5c oz.
" benzoin, lump, 7½c ; powder, 10c oz.
" catechu, pale, 25c lb ; black, 20c lb.
" dragon's blood, lump or powder, 5c oz, 70c lb.
" guaiacum, lump, 50c lb, powder, 80c lb.
" galbanum, 15c oz.
" juniper (Sandrach), 50c lb.
" kino, 15c oz.
" mastich, 7½c oz.
" myrrh, best, lump or powder, 7½c
" " good lump, 5c oz.
" olibanum, 25c lb.
" seedlac, 5c oz.
" shellac, orange, 3 oz 10c, 40c lb.
" " white, 3 oz 10c, 50c lb.
" storax, liquid or dry, 80c lb.
" spruce, 5c oz.
" scammony, 25c oz.
" tamarac, 10c oz.
" thus, 25c lb.
" tragicanth, best, 7½c oz.
" " " powder, 10c oz.
" " " good, 5c oz.

Herbs, Barks, Roots, Etc.

We carry a very complete stock of herbs. The following are the principal :
Angelica, 2 ozs 5c.
Agrimony, 2 ozs 5c.
Arnica flowers, 2 ozs 5c, 30c lb.
Arbor vitæ, 3 ozs 10c.
Ash berries, 3 oz 10c, 50c lb.
Aniseed, Star, 5c oz, 60c lb.
Aniseed, Italian, ordinary; 2 ozs 5c, 20c lb.
Aniseed, ordinary, powdered, 2 ozs 5c, 20c lb.
Anchusa, 2 ozs 5c.
Arnica root, 2 ozs 5c, 30c lb.
Buchu leaves, 2 ozs 5c, 30c lb.
Bearberry leaves, 2 ozs 5c, 30c lb.
Balm, 3 ozs 10c.
Bugleweed, 2 ozs 5c.
Balmony, 2 ozs 5c.
Burdock root, 2 ozs 5c, 25c lb.
Bayberry, 2 ozs 5c.
Buckthorn bark, 2 ozs 5c.
Barberry, 2 ozs 5c.
Bitter root, 3 ozs 10c.
Bittersweet bark, 2 ozs 5c.
Beth root, 3 ozs 10c.
Black cohosh, 2 ozs 5c, 30c lb.
Butternut bark, 2 ozs 5c, 30c lb.
Boneset, 2 ozs 5c, 30c lb.
Bael fruit, 3 ozs 10c.
Broom tops, 2 ozs 5c.
Blue flag, 2 ozs 5c, 30c lb.
Buckbean leaves, 2 ozs 5e.
Blood root, 2 ozs 5c, 30c lb.
" powdered, 2 ozs 5c, 35c lb.
Blue cohosh, 2 ozs 5c, 30c lb.
Bay leaves, 2 ozs 5c.
Cinchona bark, pale, 40c lb.
" " " powdered, 50c lb.
" " yellow, 50c lb.
" " " powdered, 60c lb.
" " red, 60c lb.
" " " powdered, 70c lb.
Columbo, 2 ozs 5c.
Chamomile flowers, 2 ozs 5c, 30c lb.
Canada snake root, 2 ozs 5c.
Cherry bark, wild, 2 ozs 5c, 25c lb.
Comfrey root, 2 ozs 5c.
Catnip, 2 ozs 5c, 30c lb.
Cramp bark, 2 ozs 5c.
Cocoa leaves, 5c oz.
Culver's root, 2 ozs 5c.
Chiretta, 2 ozs 5c.
Coriander seed, 3 ozs 5c, 20c lb.
" powdered, 2 ozs 5c. 25c lb.
Cassia berries, 2 ozs 5c, 40c lb.
Cubeb berries, 3 ozs 10c, 45c lb.
Cubeb berries, powdered, 3 ozs 10c, 50c lb.
Colocynth (bitter apple), 10c oz.
" powdered, 10c oz.
Canella bark, 40c lb.
Cascara sagrada bark, 40c lb.
Cassia bark, 20c lb.
" powdered, 20c lb.
Cascarilla bark, 40c lb.
Cinnamon bark (true), 5c oz, 80c lb.
Cinnamon bark (true), powdered, 5c oz, 80c lb.
Capsicum (cayenne), 2 ozs 5, 25c lb.
Dandelion, 2 ozs 5, 25c lb.
Dog grass, 2 ozs 5c.
Dwarf elder, 2 ozs 5c.
Dogwood, 2 ozs 5c.
Elder flowers, 2 ozs 5c.
Elecampane, 2 ozs 5c, 30c lb.
Flax seed, 5c lb, 5 lbs, 20c.
Fringe tree bark, 2 ozs 5c.
Fennel, 3 ozs 5c, 20c lb.
Frost wort, 2 ozs 5c.
False unicorn, 5c oz.
Golden seal, 5c oz, 60c lb.
Golden rod, 2 ozs 5c.
Galangal, 2 ozs 5c.
Gall nuts, powdered, 2 ozs 5c, 30c lb.
Gentian, 4 ozs 5c, 15c lb.
" ground, 4 ozs 5c, 15c lb.
" powdered, 3 ozs 5c, 25c lb.
Ginger, Jamaica, bleached, 2 ozs 5c, 40c lb.
Ginger, Jamaica, powdered, 2 ozs 5c, 40c lb.
Ginger, African, powdered, 20c lb.
Guaiacum chips, 20c lb.
Horehound, 2 ozs 5c, 30c lb.
Hemlock bark, 2 ozs 5c, 25c lb
Indian turnip, 2 ozs 5c.
Ipecac root, 12½c oz.
" powder, 15c oz.
Juniper berries, 20c lb.
Jalap, powdered, 5c oz.
Kamala, 7½c oz.
Kousso, 15c oz.
Mace, 7½c oz.
" powdered, 7½c oz.
Mandrake root, 2 ozs 5c, 25c lb.
Marshmallow, 2 ozs 5c, 25c lb.
Mother root, 2 ozs. 5c.
Mugwort, 2 ozs 5c.
Mullein leaves, 2 ozs 5c.
Manna, best flake, 15c oz ; good, 10c oz.
Mezereon, 2 ozs 5c.
Nuts, areca, 2 ozs 5c.
" " powdered, 2 ozs 5c.
Nutmegs, 5c oz.
" powdered, 7c oz.
Orris root, 3 ozs 10c, 45c lb.
" powdered, 5c oz, 50c lb.
Orange peel, 2 ozs 5c, 30 lb.
Pennyroyal, 2 ozs 5c, 30c lb.
Pipsissewa (Princess pine), 2 ozs 5c, 30c lb.
Pleurisy root, 2 ozs 5c.
Peletory root, 3 ozs 10c.
Poke root, 2 ozs 5c.
Poison oak leaves, 5c oz.
Poplar bark, 2 ozs 5c.
Pulsatilla, 2 ozs 5c.
Prickly ash bark, 2 ozs 5c.
" " berries, 3 ozs 10c.
Peruvian bark (yellow cinchona bark) 3 ozs 10, 50c lb.
Poppy heads, 3 for 5c.
Peppermint, 2 ozs 5c.
Pomegranate fruit, 2 ozs 5c, 35c lb.
" root, 2 ozs 5c.
Quill bark (cinchona), 10c oz, $1.60 lb.
Quassia chips, 20c lb.
Queen of the meadow, 2 ozs 5c.
Queen root, 2 ozs 5c.
Rhubarb, best Turkey, 25c oz.
" best Turkey, powdered, 25c oz.
" best E. I., 10c oz.
" best E. I., powdered, 10c oz.
Rose leaves, white, 5c oz, 50c lb.
" red, French, 7½c oz, 80c lb.
Rosemary leaves, 2 ozs 5c, 30c lb.
Rue, 2 ozs 5c.
Senna leaves, best, 2 ozs 5c, 30c lb.
" finest Alexandria, 5c oz.
" powdered, 3 ozs 10c.
Sassafras bark, 20c lb.
Slippery elm bark, 20c lb.
" " ground, 20c lb.
" " powdered, 30c lb.
Saffron, American, 5c oz.
" finest Spanish, $1.00 oz.
Skullcap, 2 ozs 5c.
Squill root, 2 ozs 5c, 30c lb.
Skunk cabbage, 5c oz.
Spikenard root, 2 ozs 5c.
Solomon's seal, 2 ozs 5c.
Stramonium leaves, 2 ozs 5c, 35c lb.
Seed, coriander, 20c lb.
" " powdered, 25c lb.
" fennel, 20c lb.
" " powdered, 25c lb.
" flax, sifted, 5c lb, 5 lbs 20c.
" " ground, 5c lb, 5 lbs 20c.
" " cake, powdered, 3 lbs 10c.
" cardamom, 10c oz.
" " powdered, 10c oz.
" colchicum, 5c oz.
" lobelia, powered, 5c oz, 60c lb.
Sarsaparilla, Honduras, 3 ozs 10c, 50c lb.
" Jamaica, 5c oz, 80c lb.
" American, 2 ozs 5c, 35c lb.
Sweet flag, 2 ozs 5c.
Serpentary root, 5c oz.
Soap bark, 3 ozs 5c or 20c lb.
" ground, 3 ozs 5c or 20c lb.
Tag alder, 2 ozs 5c.

When you instruct us to send orders by mail remit Cash to pay for goods, and add enough extra to pay postage. Goods cannot go by mail unless prepaid.

Tamarac bark, 2 ozs 5c, 30c lb.
Turkey corn, 2 ozs 5c.
Tamarinds, 20c lb.
Thyme, 2 ozs 5c.
Tonca beans, 20c oz.
Uva ursi, 2 ozs 5c.
Unicorn root, false, 5c oz.
" 5c oz.
Vanilla beans, Mexican, $1.25 oz.
Virginia snake root, 5c oz.
Wahoo, 2 ozs 5c.
Wild cherry bark, Virginia prune, 2 ozs 5c, 25c lb.
Water pepper, 2 ozs 5c.
Wild yam root, 2 ozs 5c.
White oak bark, 2 ozs 5c, 30c lb.
Witchhazel bark, 2 ozs 5c, 25c lb.
Wintergreen leaves, 2 ozs 5c.
Wild indigo, 2 ozs 5c.
Wormwood, 2 ozs 5c.
Willow bark, 2 ozs 5c.
Yellow dock, 2 ozs 5c, 25c lb.
Yarrow, 2 ozs 5c.

For herbs, allow 1c per oz extra when wanted by post.

When less than one pound is ordered, the price is by the oz.

Indigo, 7½c oz.
" sulphate solution, 5c oz.
Insect powder, best Dalmatian, 40c lb.
Iodoform, 1-oz bottles, 50c.
Iodine, crude, 40c oz.
" resublimed, 50c oz.
Isinglass, Russian shredded, 35c oz.
" Brazil, " 20c oz.
Iceland moss, 20c lb.
Irish moss, best white, 40c lb.
" " ordinary, 20c lb.
Ivory, black (animal charcoal), 30c lb.

Iron Salts.

Iron hypophosphite, 20c oz.
" precipitated carbonate, 25c lb.
" saccharated carbonate, 40c lb.
" citrate and quinine, Howard's, 35c oz.
" sulphate, common, 2½c lb.
" " pure, 10c lb.
" reduced, 7½c oz.
" tartrated with potash, 7½c oz.
" citrate and ammonia, 7½c oz.
" perchloride, strong solution, 2 oz 5c.
" perchloride, dilute solution, 3 oz 5c.
Jewellers' rouge, 15c lb.
" " extra fine, $1.60 lb.
" " fine, $1.20 lb.
Juice of buckthorn, 2 ozs 5c.
" " broom tops, 5c oz.
" " dandelion, 5c oz.
" " licorice, Solazzi, large sticks, 60c lb.
Logwood chips, 3 lbs 10c.
" extract, ¼ lb, 5c; ½ lb, 10c; 1 lb, 18c.
Lactophenin, $1.00 oz.
Lactated pepsin, 50c oz.
Lanoline, 7½c oz, $1.00 lb.
Litharge, pure powdered, 15c lb.
" " flake, 15c lb.
Listerine, Lambert's, $1.00 bot., 7½c oz.
Liniment, camphor (camphorated oil) 5c oz.
" camphor, compound, 5c oz.
" soap, 5c oz.
" " methylated, 2 oz for 5c.
Liniment soap with iodide of potash, 10c oz.
Liquid ammonia, half strength, 10c lb.
" carbonis detergens, 3 oz 10c.
" lead acetate (poison), 35c lb.
" potash, pure, 20c lb.
" iron, dialysed, 5c oz, 75c lb.
Lithia, bromide, 40c oz.
" carbonate, 40c oz.
" citrate, 40c oz.
" iodide, 65c oz,
" salicylate, 35c oz.
Morphia we do not sell, except on a physician's order, then the price is—muriate, $3.00 oz; acetate, $3.00 oz; sulphate $2.75 oz.
Mace, whole or ground, 7½c oz.
Magnesia, carbonate, 1 oz blocks, 30c lb.
" carbonate, heavy, 80c lb.
" citrate, 40c lb.
" sulphate, Epsom salts, 5c lb.
Maltopepsin, 50c oz.
Manganese, chloride, 10c oz.
" hypophosphite, 30c oz.
Manna, best flake, 15c oz.
Mercury, 5c oz, 75c lb by weight.
Menthol, crystal, 20c oz.
Methylated spirits, 30c pint.
Mixture, iron and quinine, 12-oz bottle 25c.
" cascara and licorice, 2-oz bottle, 15c; 8-oz bottle, 50c.
Musk, finest Canton, 10c grain.
" good, 5c grain.
Nitrate of silver, crystals, 80c oz.
" " fused sticks, $1.25 oz.

Oils.

(Containers extra.)

Oil, aniseed, 25c oz.
" almonds, sweet, 5c oz, 60c lb.
" amber, 7½c oz.
" bergamot, 25c oz.
" cajaput, 7½c oz.
" caraway, 25c oz.
" cassia, 20c oz.
" citronella, 10c oz.
" cloves, 7½c oz.
" cinnamon, true, $1.75 oz.
" cocoanut, 2 ozs 5c, 25c lb.
" coriander, 10c oz.
" cubebs, 25c oz.
" camphor, 5c oz.
" cod liver, Norwegian, 30c pint, 50c quart, new season's oil.
" castor, 15c lb.
" " Italian, 30c lb.
" eucalyptus, 10c oz.
" dill fruit, 35c oz.
" fennel, 35c oz.
" juniper, 10c oz.
" lemon, 15c oz.
" lavender, common, 10c oz.
" " best, 25c oz.
" " English, $2.00 oz.
" mustard, 75c oz.
" myrbane, 5c oz.
" nutmegs, 35c oz.
" olive, best, 5c oz, 50c lb.
" " second, 2 ozs 5c, 20c lb.
" origanum, 7½c oz.
" peppermint, American, 25c oz.
" " English, $1.25 oz.
" palm, 20c lb.
" petroleum, 30c lb.
" rose (otto), 4c drop, $12.00 oz.
Oil, rosemary, 10c oz.
" rhodium, $1.00 oz.
" sassafras, 7½c oz.
" spike, 2 ozs 5c.
" sandalwood, Pears', 60c oz, $6.50 lb.
" sperm, 3 ozs 10c.
" turpentine, pure, 5c oz.
" " common, 12½c pint, 70c gal.
" tar, 20c lb.
" verbena, 20c oz.
" wintergreen, 25c oz.
" wormwood, 30c oz.

We carry many other oils besides the above.

Ointments.

Mercurial ointment, strong, 5c oz.
" " dilute, 5c oz.
Tar " 5c oz.
Spermaceti " 5c oz.
Iodine " 7½c oz.
" " colorless, 7½c oz.
Resin " 5c oz.
Zinc " 5c oz.
Carbolic " 5c oz.
Peruvian ointment, 10c oz.
Paraffine wax, 15c lb.
Parrish's chemical food, 8-oz bottle, 25c.
Phenacetine, Bayer, 50c oz.
Pancreatin, Merck's, $1.00 oz.
" extract, Fairchild's, $1.75 oz.
" Armour's, 90c oz.
Pepsin, English, 25c oz.
" Jensen's scale, $1.50 oz.
" Armour's scale, 90c oz.
" Merck's, 35c oz.
" Armour's powder, 90c oz.
" Fairchild's, $1.75 oz.
Pitch, burgundy, 15c lb.
Pipe clay, 10c lb.
Podophyllum resin, 10c drachm.
Plaster of Paris, fine, 5c lb
Potash, acetate, 5c oz.
" bicarbonate, 2 ozs 5c, 25c lb.
" " powdered, 2 ozs 5c, 30c lb.
" bichromate, 3 ozs 5c, 20c lb.
" bitartrate (cream of tartar), 30c lb.
" carbonate, 2 ozs 5c, 25c lb.
" chlorate, 2 ozs 5c, 25c lb, pure 50c lb.
" " powdered, 2 ozs 5c, 25c lb.
" permanganate, 5c oz.
" caustic, 1-oz bottles, 10c bottle.
" hypophosphite, 15c oz.
" sulphurette, liver of sulphur, ½-lb bottles, 25c each.
" nitrate, fine powder, pure, 5c oz.
" " (saltpetre), 10c lb.
" " (saltpetre), crystal, 10c lb.
Pumice stone, powdered, 7½c lb, lump 15c lb.

¶ Pills.

We keep a very complete stock of all pills, so that you are sure to be able to procure from us what you require at reasonable prices, state kind and size.

Plasters.

Belladonna plaster, 1 lb, $1.60.
" " spread on calico, 50c per yd.

Thousands of letters are answered by us daily, and sometimes a mistake will occur. If this should happen to you, please write promptly and we will attend to it at once.

Belladonna plaster, spread on moleskin, $1.00 per yd.
" " porous, 7 inches wide, 80c per yd.
Soap plaster, 1 lb, 40c.
Sticking plaster, on linen, 18 inches wide, 15c per yd.
" " glazed linen, 18 inches wide, 20c per yd.
" " finest linen, 18 inches wide, 30c per yd.
Lead plaster, per lb 40c.
Rubber adhesive plaster, 1-inch wide, 5 yard rolls, 50c roll.
Rubber adhesive plaster, 2 inches wide, 5-yard rolls, 75c roll.
Rubber adhesive plaster, 6 inches wide, 1-yard rolls, 50c yd.
Rubber adhesive plaster, 12 inches wide, 1-yd rolls, 80c yd.

Powders.

Grey powder, 5c oz.
Compound colocynth, 10c oz.
Compound jalap, 5c oz.
Compound licorice, 20c lb.
Compound rhubarb, 5c oz.
Aloes and canella (Hiera Picra), 3 ozs 10c.

Quinine (Howard's only).

Quinine bisulphate, 80c oz.
" bromide, $1.50 oz.
" citrate, 80c oz.
" hydrochloride, $1.00 oz.
" hypophosphite, $1.25 oz.
" phosphate, $1.25 oz.
" salicylate, $1.00 oz.
" sulphate (bulk), 40c oz.
" " (1 oz bottle) 50c oz.
" capsules, 24 1-gr, 20 2-gr, 15 3-gr, 12 4-gr, or 9 5-gr, in a box, 10c.
Per 100 of either pills or capsules, 1-gr, 40c; 2-gr, 50c; 3-gr, 65c; 4-gr, 80c; 5-gr, $1.10.
Resin, white, 6c lb.
" yellow, ordinary, 5c lb.
" " powdered, 10c lb.
Rose Pink, 10c lb.
Rochelle salts, 35c lb.
Saccharine, $1.00 oz.
Sugar of milk, powdered, 35c lb.
Salol, 15c oz.
Sulphonal (Bayer's), 40c oz.
Santonine (poison), 40c oz.
Sanmetto, $1.25 bottle.

Strychnine we do not sell except on physician's order, then price is—
Strychnine, $1.50 oz.
" sulphate, $1.50 oz.
" hypophosphite, $3.00 oz.

Sodas.

Sulphate of soda, Glauber salts (Howard's), 5c lb.
Bicarbonate of soda, 3 lbs, 10c.
Howard's bicarbonate of soda, 20c lb.
Hyposulphite of soda, 5c lb.
Sulphite of soda, 10c lb.
Hypophosphite of soda, 15c oz.
Rochelle salts, Howard's, 2 ozs, 5c; 35c lb.

Spirits.

(Containers extra.)

Aromatic spirits of ammonia (sal volatile), 5c oz.
Spirits camphor, 5c oz, 75c lb.
Spirits, juniper, 5c oz, 75c lb.
Spirits, sweet nitre, 5c oz, 70c lb.
Saffron, finest Spanish, $1.00 oz.
" American, 5c oz.
Sal prunella balls, 2 ozs 5c.
Spermaceti, 5c oz.
Sulphate of iron, common, 2½c lb; pure, 10c lb.

Sulphurs.

Flower of sulphur, 5c lb, 5 lbs 20c,
Roll sulphur, (brimstone), 5c lb, 5 lbs 20c.
Milk of sulphur, 20c lb.
Precipitated sulphur, 40c lb.

Syrups.

(Containers extra.)

Syrup hypophosphites, 5c oz, 50c lb.
" tar, 3 ozs 10c.
" senna, 3 ozs 10c.
" rhubarb, 3 ozs 10c.
" " aromat, 3 ozs 10c.
" iodide of iron, 5c oz.
" phosphates compound, Parrish's Chemical Food, 2 ozs 5c.
" squills, 2 ozs 5c.
" wild cherry, 2 ozs 5c.
" ginger, 2 ozs 5c.
" orange, 2 ozs 5c.
" tolu, 1½ oz. 5c.

Tinctures.

(Containers extra.)

Tincture of—
Aloes, 5c oz, 65c lb.
Arnica, 5 oz, 65c lb.
Assafœtida, 5c oz, 75c lb.
Benzoin (Friar's balsam), 5c oz, 80c lb.
Buchu, 5c oz, 65c lb.
Columbo, 5c oz, 65c lb.
Capsicum, 5c oz, 75c lb.
Cardamom compound, 5c oz, 65c lb.
Catechu, 5c oz, 65c lb.
Cinchona bark, yellow, 5c oz, 70c lb.
Cinchona bark, compound, 5c oz, 65c lb.
Colchicum, 5c oz, 75c lb.
Guaiacum, 5c oz, 75c lb.
Hyoscyamus, 5c oz, 65c lb.
Litmus, 5c oz, 65c lb.
Rhubarb, compound, 5 oz, 75c lb.
" aromatic, 5c oz, 75c lb.
Valerian, 5c oz, 65c lb.
A full line of tinctures carried in stock.

We carry a full line of tablet triturates of the different manufacturers.

Vanilla beans, $1.25 oz.
Vanilla sugar, white, 50c lb.
Verdigris, 5c oz.

Wines.

Medicinal in bottles, see Patent Medicines.
Wines of aloes, antimony, colchicum, iron, iron bitter, ipecac, pepsin, quinine, rhubarb, rhubarb sweet, 5c oz.
Whiting, 2½c lb, $1.50 per 100 lbs.
Woods, see Herbs.

Zinc Salts.

Zinc acetate, 5c oz.
" bromide, 40c oz.
" carbonate, 25c lb.
" chloride, in 1-oz bottle, 20c each.
" iodide, 60c oz.
Zinc oleate, 10c oz.
" oxide, common, 15c lb.
" " Howard's, 60c lb.
" " Hubbuck's, 60c lb.
" sulphate, common, 15c lb.
" " pure, 25c lb.
" sulpho-carbolate, 10c oz.
" valerianates, 40c oz.

Note.—Where the word poison is placed after an item it is necessary to have a physician's order accompanying order, which can be repeated if so marked on order; but where it is a very violent and dangerous poison we require such order from physician to accompany each order from you, such as strychnine, morphine, ergot and preparations, oil of cedar, arsenic salts (other than Paris green), aconite, red iodide of mercury, cantharides, and all poisons in Schedule I. of Pharmacy Act. We neither sell liquors nor procure them. Female Pills, etc., not sold except on physician's prescription.

Drug Sundry Department

We carry a very extensive stock of Drug Sundries, and are adding new and improved lines all the time, and frequently renewing all lines, so that we can safely say that we have always absolutely new goods fresh from the manufacturers. As far as practical, we have them in alphabetical order.

Acid brush (glass), in stoppered bottle, 25c each.
Acid tubes, bent or straight, glass, white, 5c, 10c each.
" " bent only, glass, colored, 10c each.

Atomizers.

We do not exchange atomizers. Should a part not be perfect, we will make it so, or replace when necessary.

Bronx, No. 1, 1 tip, 35c.
" No. 2, 3 tips, 60c.
Popular " 1 tip, 40c.
" " 3 tips, 75c.
Sensible atomizer, 1 tip, 65c.
" " 2 tips, 80c.
" " 3 tips, $1.00.
Ellis & Golterman's, No. 44, 1 tip, 75c.
" No. 55, 2 tips, $1.00.
" No. 66, 3 tips, $1.15.
" No. 66, 3 tips, double bulb, $1.25.
No. 1, Alpha atomizers, $1.25; No. 2, $1.00; No. 3, 75c.
Tyrian, No. 44, water-oil atomizer, small size, 1 tip, 50c.
" No. 41, water-oil atomizer, large size, 1 tip, 65c.

Tyrian, No. 42, water-oil atomizer, large size, 2 tips, 75c.
" No. 43, water-oil atomizer, large size, 3 tips, 85c.
Vaseline oil-spray producer, 65c.
Vaseline oil-spray producer, with throat tube, 75c.
Excelsior atomizer, double bulb, 3 tips, $1.15.

We carry many other lines of sprays and atomizers for general and special purposes. Write for kind required.

Absorbent Cottons.

Absorbent cotton, plain, 1-oz packet, 5c.
" " " 2-oz " 10c.
" " " 4-oz " 20c.
" " " 8-oz " 35c.
" " " 1-lb " 60c.
" " borated, 1-oz packet, 6c.
" " carbolated, 1-oz packet, 6c.

Antiseptic Gauzes.

Boracic acid, moist gauze, per yd 20c.
Carbolic " " " " 20c.
Salicylic " " " " 20c.
Iodoform, 5 per cent., moist gauze, per yd, 35c.
Iodoform, 10 per cent., moist gauze, per yd, 45c.

Air Cushions.

Not exchangeable; any imperfections we will rectify.

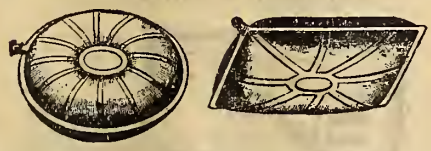

Air cushions, square or circular, 15 inches, $1.75.
" " circular, 16 inches, $2.00.
" " circular, 18 inches, $2.50.
" " circular, 20 inches, $3.00.

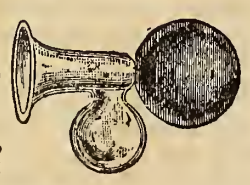

Bunion plasters 10c box.
Breast pumps, 25c, 35c, 60c.
Bougies, Nos. 1 to 12, best web, 25c; soft silk web, 35c.

Bandages.

Cotton, 6 yds. long, 2, 2½, 3 or 3½-inches wide, 3 for 25c.
Red cross bandages, 1-inch wide, 6 yds. long, 5c each; 2, 2½, 3 or 3½-inches wide, 6 yds. long, 10c each.
Rubber bandages, 6 yds. long, 2-inch, 2½-inch, 3-inches wide, 25c oz., by weight.
Woven bandages, 2½, 3 or 3½-inches wide, 6c, 7½c, 10c yd.
Suspensory bandages, 25c, 35c, 50c, 75c, $1.00, 1.25.

Bronze Powders.

For renewing gilt picture frames, gilding ornaments or any kind of fancy work. A good gilding liquid may be made as follows: Take one teaspoonful of good copal varnish and six teaspoonfuls of turpentine, then mix a little of the liquid and bronze powder at a time.
Finest unoxidizable bronze, per oz, 25c.
Fine unoxidizable bronze, per oz, 20c.
Good unoxidizable bronze, per oz, 15c.
Unoxidizable bronze, a very fair quality, 10c oz.
Colored bronze, all shades, green, blue, red, etc., 20 oz.
Brilliant gold paint, 15c box.
Bottle liquid gold paint, 5c.
Bottle liquid for bronzing, 4oz, 20c.

Candles.

Christmas tree candles, toy, 18 to box, 24 to box, 36 to box, 48 to box, price per box, 10c; 18 small candles in box, 5c.
Colored candles, twist or rope pattern, 35c lb.
Paraffine candles, 6 or 12 to lb, 12½c lb.
Composition candle, 12 to lb, 10c lb.
Night lights, 60c doz.
Fairy night lights, 25c box.
Clark's fairy night lights, 60c doz.
Catheters, Nos. 1 to 12, best web, 25c; soft silk web, 35c; Nos. 4 to 10, soft rubber, 40c.
Catheters and bougies not exchangeable.
Corn plasters, thin or thick, 10c box.

Corn rubbers, 15c each.

Eye baths, glass, 10c.

Ear syringes, 15c, 20c.

Electric Batteries.

THE CRITERION.—A double dry cell battery with six currents. This is a very powerful battery, and is encased in a polished mahogany box, with swing doors to hold the electrodes, price $15.00.
The Sherman, a single cell battery, $10.

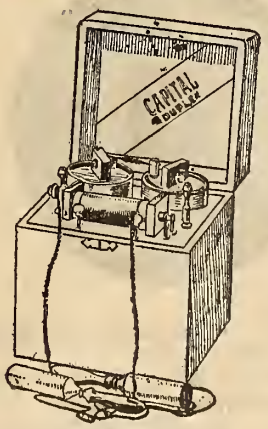

CAPITAL DUPLEX.

With two cells. This is a complete battery and is both as mild and as strong as desired. Price $8.00

Elastic Stockings.

DIRECTIONS FOR MEASUREMENT.

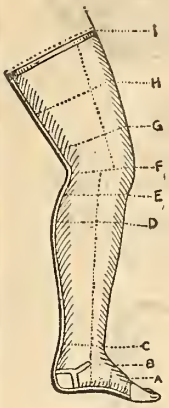

Anklet, measure at A.B.C.
Legging, " C.D.E.
Garter stocking, measure at A.B.C.D.E.
Knee cap, measure at E.F.G.
Knee stocking, measure at A.B.C.D.E.F.G.
Thigh stocking, measure at A.B.C.D.E.F.G.H.I.

In measuring give actual size in inches and we will allow for stretching, etc.

Give length from top to lowest point.

NOTE.—When we have to get special large or small stockings, they are higher in price; regular sizes Nos. 4 to 8.

LIST OF PRICES, SINGLE PIECE, POSTAGE PAID.

	Silk.	Thread.
Anklet	$0 75	$0 60
Legging	1 00	0 60
Garter stocking	1 50	0 75
Knee cap	1 00	0 60
Knee stocking	2 00	1 40
Thigh stocking	4 00	2 50

Ear trumpets, $1.75.
Elastic silk-covered speaking tubes, $2.50.
Audiphones, $2.00.
Face bags, hot water, for neuralgia, etc., ½-pint, 65c; 1 pint, 85.
Fingerstalls, with band to hold it on, 7½c.
" plain, 3 for 10c.

Flesh and bath gloves, soft or medium hard, 7½c: soft, medium or hard, 10c, 15c; soft, medium, hard and very hard, 20c, 25c pair.
Fly paper, poison, 5c packet.
Fumigating pastiles, 15c, 25c.
" ribbon, 15c, 25c.
Glass tubing, assorted sizes, 5c oz, 50c lb.
Gutta-percha stopping for decayed teeth, 3 sticks 10c.

Ice bags, circular screw tops, $1.00.
Inhalers and vaporizers, *not exchangeable.* Write for kind required.
Inhalers, glass pocket, 10c.

Please do not nurse a complaint. Be frank. State all the facts, and we will rectify anything that we should.

Invalids' Feeders.

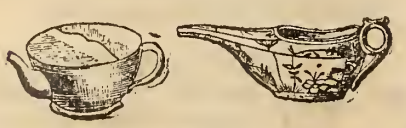

Boat-shaped feeders, 15c, 25c.
Cup-shaped feeders, 20c, 30c.
Iodoform, Dredge's hard rubber, 50c.
Ivory nail trimmers, steel files, 10c, 15c.

Infants' Feeding Bottles, Etc.

We do not exchange these goods.

Our little angel boat-shaped feeder, glass screw stopper, with black teat and brush (in box), 20c.
Sandringham, white flint glass feeder, with glass screw cork, black rubber fittings, tube and bottle brush, in box, 15c.
Black rubber fittings, with glass screw top and rubber washer for Sandringham feeder, 10c.
Feeding bottles, with black rubber fittings, cork top, 10c.
Feeding bottles, with teat on top, 10c.
Maw's old style feeder, boat shape, 25c, 30c, 35c.
Cork top fittings, black rubber, 5c, 8c.
Feeding bottle brushes, 2½c, 10c; tube brushes, 2½c.
Infants' teething pads, black rubber, 5c.
" " rings, ivory, 20c, 25c, 30c.
" " bone, 3c, 5c.
" " rubbers, 5c.
Infants' soothers, 10c, 12½c, 15c.

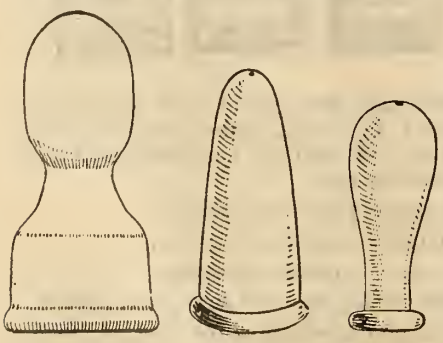

A. B. C.

We do not exchange Teats.

A. Teat for top of bottle, black rubber, 5c
B. " " black or red rubber, 3 for 10c.
C. Teats for tube fittings, white, red or black, small 2½c.
C. Teats for tube fittings, black Para rubber, medium, 3 for 10c; large, 5c.
Mizpah teats with valve, black rubber, 7½c.

Black Para rubber tubing for feeding bottles, 10c yd.
Lint, 75c, $1.00, 1.25 lb.
Loofas' vegetable sponges, small, 5c; large, 10c.

Lunar caustic, in cocus wood screw top cases, 15c.

Manicure sets, 35c, 50c, $1.25, 2.50, 4.00, 5.00.

Measure glasses—
Cone shaped, 1oz, 25c, 2oz, 30c, 4oz, 35c.
Cup shaped, 8oz, 50c, 10oz, 60c, 16oz, 65c, 20oz, 75c, 40oz, $1.00.

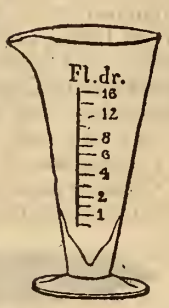

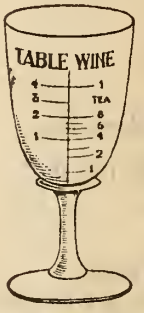

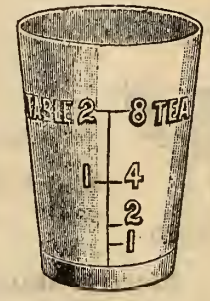

Medicine glasses—
Small, moulded, 5c; large 10c.
Small, hand-made, 15c; large, 30c.
Wine glass shape, hand graduated, 45c.

Milk testers—
Hereen's, with directions for showing quality of milk, 50c.
Mortars and pestles, send for prices, kind and capacity required.

Nipple shells, 20c pair.
Nipple shields, glass with rubber teat, 12½c each.
Nipple shields, rubber, 15c.

Nail polishers, 25c, 35c, 50c.
Nail files, 10c, 15c, 25c, 35c.

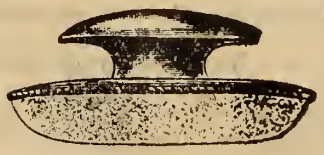

Oiled silk, $1.25, 1.75 yd.

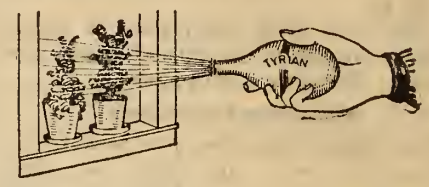

Plant sprinklers, small, 50c; medium, 65c; large, 80c.

Rubber Goods.

We will prepay postage on rubber goods, but do not send out heavy wood or card boxes postpaid, so that when a syringe is ordered, and a heavy box (if it is in one) required, send 8 cents to pay extra postage on box.

We do not exchange syringes, we guarantee them to be in perfect order, should a part be imperfect we will rectify it or replace when necessary.

Fountain Syringes.

Fairbank fountain syringes, wood box, 2-quart, $1.10; 3-quart, $1.25; 4-quart, $1.35.
Alpha fountain syringes, heavy wood box, 5-pipe, No. 2, $1.50; No. 3, $1.75; No. 4, $2.00; No. 5, $2.25.
Quick flow fountain syringe, 4-pipe, No. 2, $1.25; No. 3, $1.50; No. 4, $1.75.
Millard's 3-pipe, wood box, No. 2, $1.00.
Homestead, 3-pipe, paper box, No. 2, 60c; No. 3, 65c; No. 4, 75c.
Omega fountain syringe, 3-pipe, No. 2, $1.00; No. 3, $1.25; No. 4, $1.50.
Tyrian globe spray fountain syringe, wood box, 6-pipe, 2-quart, $1.50; 3-quart, $1.75; 4-quart, $2.00.

Combination Hot Water Bottles and Fountain Syringes.

Homestead, 3-pipe, in wood box, $1.25, 1.35, 1.50, according to size.
Globe spray combination, 4-pipe, $2.00.
Alpha combination, 4-pipe, 2-quart, $2.00; 3-quart, $2.25; 4-quart, $2.50.
Omega combination, 3-pipe, 2-quart, $1.50; 3-quart, $1.75; 4-quart, $2.00.

To insure getting goods as per sample, order early in the season.

Hot Water Bottles.

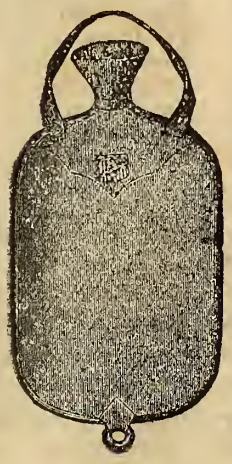

Provincial hot water bottles—
2-quart, 60c.
3-quart, 65c.
4-quart, 75c.

Tyrian hot water bottles, all rubber, red or grey—
2-quart, $1.00.
3-quart, $1.20.
4-quart, $1.35.

Continental hot water bottles, rubber cloth insertion, $1.00, $1.20.

Comfort hot water bottles, finest red rubber, $1.25, 1.50, 1.75, 2.00, 2.50, 3.00, according to size.

Homestead hot water bottles, 50c, 60c,

Alpha hot water bottles, 2-quart, $1.25; 3-quart, $1.40; 4-quart, $1.60; 5-quart, $1.75.

Omega hot water bottles, 2-quart, 90c; 3-quart, $1.10; 4-quart, $1.25.

Alpha extra hot water bottle, 2-quart, $1.50; 3-quart, $1.75; 4-quart, $2.00.

Cosmopolitan hot water bottle, 2-quart, 50c; 3.quart, 60c.

Face bag, ½-pint, 65c; pint, 85c.

Sterilizers for Milk, Etc.

Sterilizer sets, 4 bottles, complete, in wire stand, 50c; 9 bottles, $1.50.

Sterilizer bottles only, 7½c each.

Sterilizer stoppers, plain rubber, 25c doz.

Sterilizer stoppers, with glass plug, 75c doz.

Syringes.

Glass, male, cork end, ¼-oz, 5c; ½-oz, 7c; 1-oz, 10c; 1½-oz, 15c; 2-oz, 20c; female, 1-oz, 15c; 1½-oz, 20c; 2-oz, 25c.

Nickel screw top, male syringes, glass, ¼-oz, 7c; ½-oz, 10c; 1-oz, 13c; 1½-oz, 18c; 2-oz, 25c; female, 1-oz, 13c; 1½-oz, 18c; 2-oz, 25c.

Glass droppers, bent or straight, 3c, 5c.

Glass eye, Pippetts, protected point, bent or straight, 8c.

Glass ear syringes, bent or straight, 15c.
" nasal syringes, 15c.

Glass and rubber glycerine rectal syringes, 30c.

Rubber (hard) glycerine rectal syringe, 35c.

Hard Rubber Syringes.

Ring handle, hard rubber, long nozzle syringe, ⅛-oz, 15c; ¼-oz, 20c; ½-oz, 40c; 1-oz, 60c; 2-oz, 85c; 3-oz, with bent pipe, $1.25.

Spray nozzle, ring handle syringe ½-oz, 35c; 1-oz, 50c; 2-oz, 60c.

Spray nozzle, with soft rubber tips, 1-oz, 60c; 2-oz, 85c.

Infant's rectal syringe, 2-oz, 20c.

Bulb enema, bone tip, 4-oz, 85c.
" " " 8-oz, $1 25.

Ear syringes, bulb, 20c each.

Soft rubber ear and ulcer syringe, 25c.

Enema Syringes.

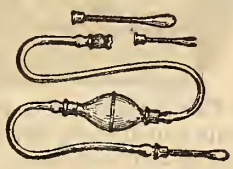

Household, No. 1, with 5 pipes, $1.50; No. 2, 4 pipes, $1.25; No. 3, 3 pipes, 75c.

Omega, 3 pipes, No. 3, $1.00.

Omega, extra, 2 pipes, 75c.

Dominion enema, 35c.

Special enema, 2 pipes, 25c.

Tyrian, No. 19, $1.00.
" No. 21, 75c.
" No. 5, $1.25.

Scales.

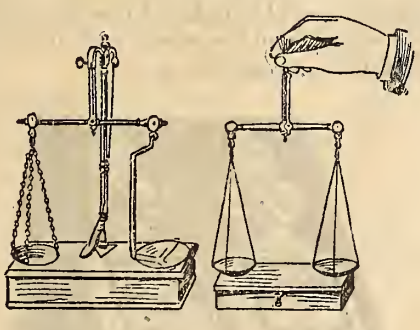

Dispensing or assaying, to hold in hand.

No. 1, brass pans, 6-inch beam, in oak box, 75c.

No. 2, glass pans, 6-inch beam, in oak box, 85c.

No. 3, glass pans, 6-inch beam, in oak box, superior finish, $2.00.

No. 4, brass pans, 6-inch beam, in oak box, superior finish, $1.75.

No. 5, dispensing scales, brass stationary beam, to be screwed on to top of mahogany box, with drawer (to hold it), having movable glass pan on brass arm and extra glass pan, $9.50.

No. 6, dispensing scales, with brass sliding pillar on French polished mahogany stand with drawer, movable glass pan on brass arm, extra glass pan, $10.50.

Set coin brass weights, 10 to 120 gr, that is ½ scruple to 2 drachms, 50c.

Set square brass weights, ½ to 6-gr, 15c.

Set square aluminum weights, ½ to 10 gr, 75c.

Scale strings, etc., can be obtained from us.

Sponge Bags.

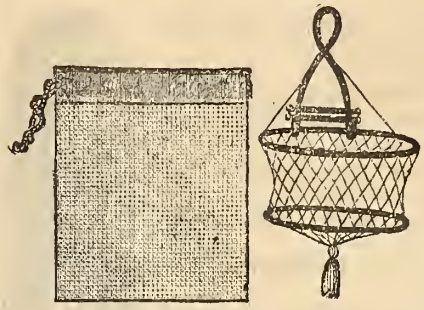

No. 1, 10c; No. 2, 12½c; No. 3, 15c; No. 4, 20c; No. 5, 25c; No. 6, 30c; No. 7, 35c; No. 8, 40c.

Sponge nets, 25c.

Sponges.

We carry a full stock of sponges.

Fine bleached Turkey (velvet), 5c, 10c, 15c 20c, 25c, 30c, 40c, 50c, 60c, 75c, $1.00. At from 25c to 50c you can buy a splendid baby sponge; the 5c, 10c, 15c and 20c line are small sponges fit for surgical use and washing sores, etc.; those from 50c to $1.00 are really fine face sponges, or for any other purpose.

Honeycomb sponges, 10c, 15c, 25c, 35c, 50c, 75c, $1.00. At from 50c to $1.00 you get a good bath sponge—small sizes, face and baby sponges.

Unbleached wool sponges, 5c, 10c, 15c, 25c, 35c, 50c, 75c. These are very strong soft sponges, suitable for all purposes, viz., toilet, bath, buggy-washing and stable use.

Velvet sponges, 5c, 10c, 15c, 25c, 35c; are not as strong as the wool, but are good serviceable sponges.

Grass sponges. These are a large sponge and are big for the money when size is desired. They range in price at 5c, 10c, 15c, 25c. The unbleached grass are larger in size for the price than the bleached.

Chamois. We carry a large assortment, ranging in price from 5c, 10c, 15c, 20c, 25c, 35c, 40c, 50c, 60c, 70c, 75c, 80c, to $1.00 for a very large chamois.

Seltzogens.

For making your own soda water, with directions for use.

2 pint,	wire	covered,	$3.00
3 "	"	"	3.50
5 "	"	"	5.00
8 "	"	"	7.50
2 "	cane	"	3.25
3 "	"	"	3.75

Seltzogen measures—
2 pint, 20c.
3 " 25c.
5 " 35c.
8 " 50c.

Seltzogen metal head, with tap, $1.00.

Seltzogen glass tube, with metal screw, 25c.

Wherever boat, train, stage, mail, telephone or telegraph goes, we can send your goods. Try us with an order.

Thermometers.

7-inch japanned tin thermometer, 10c.
8-inch japanned tin thermometer, 12½c.
10-inch japanned tin thermometer, 15c.
12-inch japanned tin thermometer, 20c.
Glass dairy thermometer, 10c, 15c.
Wood-backed thermometer, 15c.
7-inch cabinet wood-backed thermometer, 25c.
8-inch cabinet wood-backed thermometer, 20c.
8-inch magnifying lens, wood back, 50c.
10-inch magnifying lens, wood back, 75c.
16-inch cabinet wood thermometer, 75c.
Fancy thermometers, 75c, $1.00, 1.25, 1.50, 2.00, 2.50.
Small button thermometer, with pin to stick in coat, 25c.
Barometer and thermometer, cottage, 20c.
" " " tin panel, 15c.
" " " polished oak frame, 60c.
Maximum registering thermometer, $1.00.
Minimum " " $1.00.
Maximum and minimum combined, $2.50.
Art thermometers for fancy work, 2-inch, 5c; 2½-inch, 7c; 3-inch, 8c; 3½ or 4-inch, 10c; 4½ or 5-inch, 13c.

Clinical Thermometers, for Doctors, Nurses, etc.

A very good magnifying lens thermometer, 50c.
Winhaegens' clinical thermometer, 75c.
Special thermometers, 60c, 75c, $1.00, 1.25.
Hicks' Facilis thermometer, 75c.
" Climax " $1.35.
Veterinary clinical thermometers, 75c, $1.

All thermometers sent by post at buyer's risk.

Trusses.

New York elastic trusses, from 12 to 44 inches long.
N. Y. elastic truss, enamelled pad, single, 80c.
N. Y. elastic truss, enamelled pad, double, $1.10.
N. Y. elastic truss, water pad, single, $1.00.
N. Y. elastic truss, water pad, double, $1.50.

NOTE.—Give measurement in inches around top of hips.

Toilet Paper.

500-sheet packets, 6 for 25c.
1000 " " 3 for 25c.
1000 " imperial, 7½c packet.
Rolls, 800-sheet, 7½c; 1000-sheet, 3 for 25c.
Perforated, 800-sheet, 10c; 1000-sheet, 12c.
2000-sheet perforated roll, 15c; plain, 12c.

Perfumery and Toilet Articles.

Little Folks' Perfume.

This little box of popular perfumes contains four bottles, and can be had in one odor or four assorted. The odors are—

Jockey club,	White rose,
White lilac,	Heliotrope,
Wood violet,	Lily of the valley,

Price 25c a box.

Reviera Violet—The most fragrant and lasting, while at the same time delicate odor of sweet violets that is manufactured, 60c oz.

Sweet Violets of Canada—A new and very delicate odor of the sweet violet, 60c oz.

Bulgarian red rose, 60c oz.

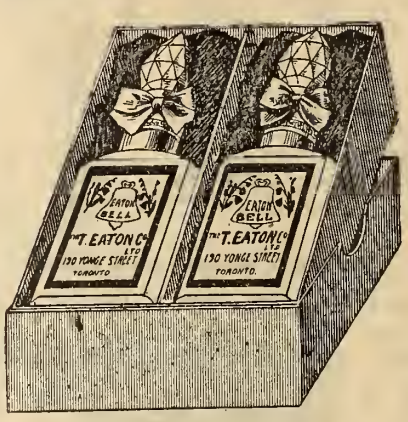

(Gold Label.)

Two bottles Gold Label perfume, in box, for $1.00.

The following list of odors we have in Gold Label perfume, at 40c oz:

Myrtle Blossom.	Lign Aloe.
Parma Violet.	Heliotrope.
Canada Bouquet.	Jasmin.
White Lilac.	Tube Rose.
Wood Violet	Royal Pink.
Mona Bouquet.	Patchouli.
Royal Bouquet.	Wallflowers.
Military Bouquet.	Jonquille.
Ontario Bouquet.	Opoponax.
Florida Zephyrs.	Violet.
Golden Moments.	Magnolia.
Japan Amarylis.	Crab Apple.
Jockey Club.	White Rose.
Lily of the Valley.	Musk.
Stephanotis.	Mignonette.
Parisian Bouquet.	Tea Rose.
Golden Bell.	Moss Rose.
Honeysuckle.	Sweet Briar.
White Heliotrope.	Rondoletia.
Ylang Ylang.	Damask Rose.
Hawthorn Blossom.	Ess. Bouquet.

One bottle Gold Label perfume in box, 50c.
We can also give the above odors in a round bottle with sprinkler top cork, single bottle for 40c; two bottles in a box for 80c.

Atkinson's Perfumes.

1-oz bottles, 50c. 2-oz bottles, 85c.

Following is our list of odors at 50c, and those marked with an asterisk (*) we have at 85c as well as 50c:

*Wood violet.	Wild violets.
Wild roses.	White moss rose.
Ylang ylang.	*White lilac.
Wall flowers.	White heliotrope.
Violet.	*Stephanotis.
Peau d'Espagne.	Sweet briar.
Musk.	New-mown hay.
Mignonette.	*Lilac.
*Lily of the valley.	*Jockey club.

Hall's celebrated wood violet, 45c, 75c bot.
Hall's heliotrope, 45c, 75c bottle.
Crown Perfumery Co.'s crab apple perfume, 60c, $1.25 bottle.
Colgate's cashmere bouquet perfume, 60c, $1.00 bottle.
Colgate's perfumes, all odors, 60c bottle.

Blue Label Perfumes.

Two bottles in box for 50c.

The following list of odors are all true to name, and have become very popular. They are not equalled by any on the market for lasting qualities, fragrance, trueness of odor, and are not approachable in regard to price. In bulk, 20c oz (bottle extra), or in our regular bottle holding more than an ounce, with metal sprinkler top, 25c, any of the following odors:

White Rose.	Ylang Ylang.
Lily of the valley,	Wood Violet.
New Mown Hay.	White Lilac.
Patchouli.	Mignonette.
Crab Apple.	Heliotrope.
Jockey Club.	Stephanotis.
Violet.	

Include your groceries, clothing and dry goods in one order, if you want to save all you can. Charges are next to nothing when shipped by freight.

Sachet Powders.

Sachet powder, 10c bottle; by mail, in envelope, postpaid, 20c per oz. ½ oz is the smallest quantity we pay postage on. We have the following odors:

Jockey Club. Stephanotis, White Heliotrope, Wood Violet, White Rose, Violet, White Lilac, Lily of the Valley.

Toilet Waters.

White lilac, 40c, 75c bottle.
Rose, 40c, 75c bottle.
Jockey club, 40c, 75c bottle.
Wood violet, 40c, 75c bottle.
Heliotrope, 40c, 75c bottle.
Lily of the valley, 40c, 75c bottle.
Eau-de-Cologne, 40c, 75c bottle.
Lavender water, 25c, 50c bottle.
Florida water, 35c bottle.
Murray & Lanman's Florida water, 40c bottle.
Colgate's Cashmere bouquet toilet water, $1.00 bottle.
Colgate's violet toilet water, 50c, $1.00 bottle.

Tooth Preparations.

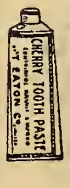

Camphorated chalk, 5c packet, 10c bottle.
¶Cherry tooth paste, containing arnica and myrrh, is the most pleasant, fragrant, healing preservative and cleansing that is made, 15c tube.
Dentolina, a liquid dentifrice, 10c.
Pears' tooth powders, 25c.
Rubifoam for the teeth, 20c bot.
Calvert's carbolic tooth powder, or paste, 15c, 25c.
¶Colgate's antiseptic powder, 20c.
Teaberry tooth powder, 20c.
Sheffield's dentifrice, 20c.
¶Zonweis, 20c.
¶Antiseptic tooth powder, 10c.

Burgoyne's tooth paste, 15c pot.
Jewsbury & Brown's Oriental tooth paste, 40c, 65c.
¶Rowland's odonto, 85c.
Rince bouche, 25c, 45c.
Sozodont, 65c.
Gosnel's cherry tooth paste, 40c.
Strong's arnica tooth soap, 25c.
Cracroft's areca nut tooth paste, 20c.

Skin Preparations.

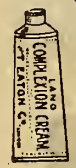

¶Lano cream—a true skin food, removing wrinkles by nourishing the skin. It also softens and gives renewed health and color to a parched, rough skin, 25c tube.
Peruvian ointment, for cuts, scalds, burns, sores, 15c bottle.
Honey and rose, red and white, 10c, 15c.

Cream of almonds and witchhazel for sunburn, etc., 25c bot.
Lily cream, flesh or white, 25c bottle.
¶Cucumber jelly, 10c tube.

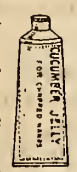

Hind's honey and almond cream, 40c bot.
Rowland's kalydor, 85c bottle.
Cold cream, 15c, 25c pot; 15c tube.
Cold cream, with cucumber and camphor, 20c tube; 15c, 25c pot.

Face Powders.

Bloom of Canada, a very highly perfumed semi-transparent powder, does not dry the skin, in flesh, cream or white, 25c.
The T. Eaton Co.'s violet powder, 2c, 5c.
The T. Eaton Co.'s Fullers' earth, 2c, 5c.
¶The T. Eaton Co.'s white, pink or cream moss rose complexion power, 10c box.

Pears' Fullers' earth, 10c, 20c.
Pears' violet powder, 10c, 15c, 25c.
¶Rouge, 10c box.
¶Pozzonni's face powder, flesh or white, 20c, 40c.
¶Tetlow's gossamer, flesh or white, 20c.
¶ " swansdown, flesh, cream or white, 15c.
¶ " lily white, 15c.
Menen's borated talcum, 20c.
¶Lewis' borated talcum, for chaffing, scalding, perspiration, 10c.
Rimmel's violet powder, 10c.
" oatmeal powder, 15c.
" rice powder, 15c.
" orris powder, 25c.

Colgate's violet powder, 20c.
¶Ben Levy's lablache face powder, flesh, cream or white, 40c.
¶Saunders' face powder, flesh or white, 25c box.
Saunders' bloom of Ninon, 10c packet.
" white face powder, 10c packet.
Lewis' Lavender salts, in green bottles, 20c, 35c.

Lewis' floral salts, in green bottles, 20c, 35c.
Fancy cut glass bottles of smelling salts, 25c, 35c, 50c, 75c, $1.00, 1.25, 1.50, 1.75, 2.00, 2.50, 3.00.
Crown Lavender salts, 35c, 60c bot.
Aromatic vinegar (for headache, is refreshing, etc.), in cut glass bottles, 25c up

Hair Preparations.

Cantharadine hair tonic is a splendid preparation for preventing the hair from falling, it also promotes the growth, 25c, 50c bottle.
Rum and quinine hair grower—this is an excellent preparation, it promotes the growth of the hair and prevents it from falling. Its continued use will renew the vitality of the hair, and when the roots are not destroyed it will bring on a new growth on apparent baldness, 25c, 50c bottle.

Brilliantine, for softening and making hair glossy, 20c bottle.
Petroleum pomade for a hair dressing, 10c bottle.
Brilliantine, 10c.
Luby's hair promoter, 40c.
Lime juice and glycerine, 15c, 30c.

Bay rum, in 10c, 15c, 25c and 50c bottles.
Canadian hair dye, 35c.
Bachelor's hair dye, $1.00.
Hair oil, 5c, 10c.
Pomade for the hair, 15c, 25c.
Barry's tricopherous, 60c.
Edward's harlene, 35c, 70c, $1.25 bottle.
Macassar oil (Rowland's), 85c, $1.75, 3.00.
Lewis' rosemary hair wash, 25c, 50c bot.
Army and navy dye, 25c.
Packer's charm, 22c.
Safe depilatory, 25c.
Parker's hair balsam, 60c.
Alexander's shadeine—
Sample bottles, 12½c.
Regular bottles, 85c.
Black, Blond,
Brown, Dark brown,
Auburn, Golden.

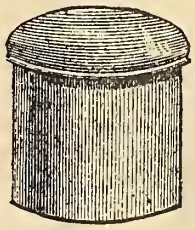

Puff boxes, 10c, 15c, 25c, 30c 35c, 50c, 75c, $1.00.

Vaseline and Petroleum Jelly Preparations.

Vaseline, 2-oz bottle, blue seal, 5c.
Vaseline pomade, 2-oz bottle, 10c.
Vaseline oil, perfumed, 20c bottle.
" white, perfumed, 2-oz bottle, 15c.
" cold cream small, 10c; medium, 15c; large, 25c.
Vaseline, camphor ice, tins, 10c.
" " tubes, 10c.
" pure, ½-lb tins, 20c.
" " 1-lb " 35c.
" " collapsible tubes, 10c.
" " 2-oz bottles, 10c.
" " 5-oz bottles, 20c.
" white, collapsible tubes, 10c.
" " 2-oz bottles, 12½c.
" " 1-lb tins, 45c.
" camphorated, 2-oz bottles, 10c.
" corbolated, 2-oz bottles, 10c.
Petroleum jelly, best, screw top bottles, 10c.
Petroleum jelly, 2nd quality, 2-oz bottle, 5c; 5-oz bottle, 10c.
Petroleum jelly, 1-lb tins, 20c.
" " perfumed highly, 10c bottle.

¶ Hair Brushes.

We do not exchange any toilet brushes, but should you find any imperfection in brush, we will gladly replace it with a perfect one. The same applies to combs.

In hair brushes we carry nothing but white bristle goods, and as we carry a good assortment of English, French and American goods, we are able to give almost any kind of brush that may be required. Prices range from 25c to $3.00.

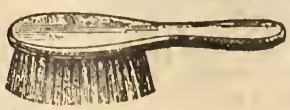

Our 25c hair brush is made of white bristle, oval in shape, a good big brush.

You may think you save the freight when you buy at home, but you don't. The freight, with a big profit, is added in the price.

At 40c, we have a white bristle, solid back, seven rows, good penetrator, square and oval shape.

At 50c, a white bristle, eight rows, solid back, square shape, and an oval brush, screw back, good penetrator, and many other styles in dark and light woods.

At 75c, we carry a very varied line of brushes, long bristle soft brush, oval shape, solid back; medium length bristle, square and oval shapes, solid back, very fine serviceable brushes, light and dark woods; also very hard short bristles, good penetrators, screw back.

$1.00 being about the most popular price for a hair brush, we carry a big number of lines, in dark and light woods, soft, medium and hard bristles, oval and square backs, the majority being solid back French, the others are finest screw back English brushes. We have them for both ladies and gents.

At $1.25, 1.50, 1.75, both plain and fancy backs and handles, finest bristles, according to price, and in all woods as 50c brushes, finest finish.

And at $2.00, 2.25, 2.50, they are all ladies' brushes, with long bristle, oval in shape, these are all the very finest French goods, in olive and satin woods.

Wire brushes, 10c, 15c, 20c, 25c, 30c, 35c, 40c, 50c.

Babies' brushes, 10c, 15c, 20c. 25c, 30c, 35c, 40c.

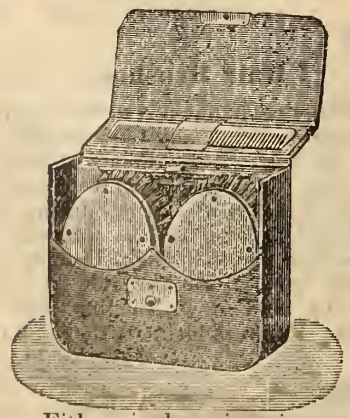

Either singly or in pairs.

Pair of military brushes, $1.20, 1.60, 2.00, 2.50, 3.00, 4.00

Military brushes, pair, in leather case, $1 75, 2.00, 2.25, 2.50, 3.00, 3.50, 4.00, 5.00, 6.00.

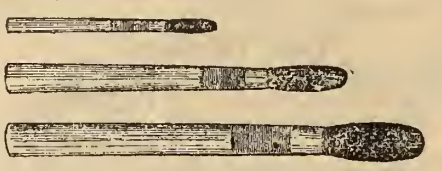

Camel hair pencils, 2c, 3c, 5c.

Tooth Brushes.

Our tooth brushes are exceptionally good value, and are obtained from the leading English and French manufacturers.

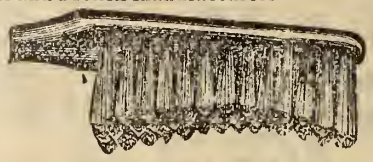

A

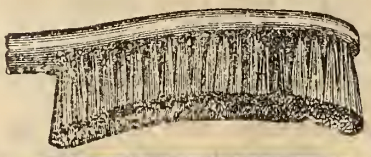

B

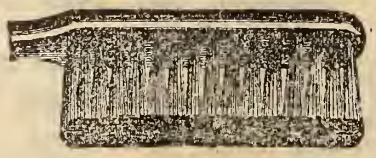

C

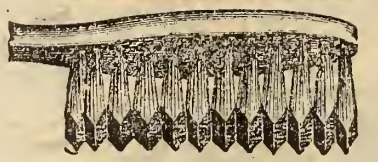

D

In ordering our 25c tooth brushes, say which shape, A, B, C, or D, and whether serrated or plain, and whether a lady's or gentleman's size. When over 10c, say whether hard, medium or soft bristle is required. We do not exchange tooth brushes. The prices are as follows: 5c, 10c, 12½c, 15c, 20c, 25c, 30c, 35c, 40c.

Cloth Brushes.

Our styles and prices in cloth brushes are many. We have the ordinary cloth brushes without handles in all styles, and at the following prices:

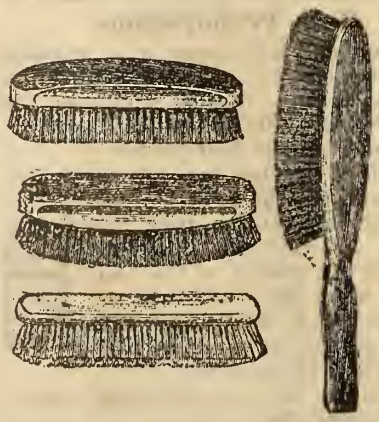

Cloth brushes, 15c, 25c, 35c, 50c, 75c, $1.00, 1.25, 1.50.

Cloth, with long handles, 30c, 60c, 90c, $1.00, 1 25, 1.75.

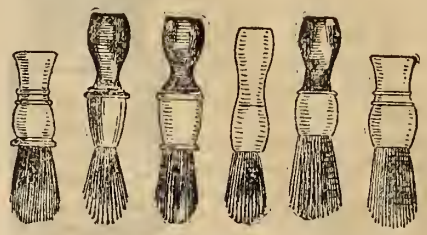

Shaving brushes, bristle, 10c, 15c, 20c, 25c, 30c, 50c.

Shaving brushes, badger hair, bone handle, 25c, 35c, 50c, 75c, $1.00.

Hat brushes, 15c, 20c, 25c, 35c.

Bath brushes, 25c, 50c, 60c, 75c, $1.00, 1.25.

Silver brushes, 10c, 15c, 25c, 35c.

Nail brushes, bone handle, 10c, 15c, 20c, 25c, 30c, 35c, 40c.

Nail brushes, bone back, without handle, 25c, 50c, 65c.

Nail brushes, bone back, with bridge handle, plain face, 30c, 40c.

Nail brushes, bone back, with bridge handle, curved face, 25c, 35c.

Nail brushes, bone handle, bristle wings, on side of brush, 15c, 25c.

Wood back nail brushes, 15c, 20c, 25c.

Nail scrubs, 2c, 2½c, 5c, 10c.

Combs.

Pocket combs, 5c, 10c, 15c, 20c.

Rubber dressing combs, 5c, 10c, 12½c, 15c, 20c, 25c, 30c, 35c, 40c, 50c, 60c.

Horn dressing combs, 5c, 10c, 15c, 20c.

Fine rubber combs, 5c, 10c, 15c, 20c.

Fine horn combs, 5c, 10c.

Fine ivory combs, 25c, 30c, 50c, 75c.

Gents' combs, 5c, 10c, 12½c, 15c, 20c, 25c.

Circular combs, 2½c, 5c, 10c, 12½c, 15c, 20c.

Celluloid dressing combs, 15c, 25c, 30c, 40c, 60c.

Comb-cleaner, 15c, 20c, 25c.

We have but one price. We will fill your order, no matter how small, at the same price as the customer who buys a Thousand Dollars' worth.

Whisks.

Nickle handle bonnet whisk, 50c.

Enamelled handle, 5c; 1-string, 7c; 2-string, 10c; 3-string, 12½c.
Nickel handle, 12½c; with ring, 15c.
Barbers' whisk, 15c.
Travellers' or pocket whisk, 10c.
Little gem whisk 35c.

Fancy plush shoulder, bone handle, small whisk, 20c; medium, 25c; large, 30c.

Mirrors.

Folding shaving mirrors, in a variety of styles and sizes, from $1.25 up.

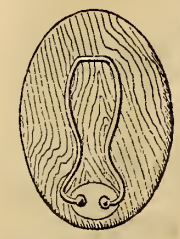

Folding wire handle square, round or oval stand mirrors, all sizes, bevelled edge, wood back, plate mirror, 30c, 35c, 40c, 50c, 60c, 75c, $1.00, 1.15, 1.25, 1.50.

Square or oval hand mirrors, all sizes, both bevelled edged, plate, crystal white glass, ¾-white bevelled plate and plain or shock glass, at following prices:

Crystal white plate glass, bevelled edge, oval or square, mahogany wood back, perfect mirror, according to size, 20c, 25c, 30c, 35c, 50c, 65c, 75c, $1.00, 1.25, 1.50.

Crystal white, oval or square, olive wood back hand glass, bevelled edge, according to size, 25c, 30c, 35c, 50c, 75c, $1.00.

Oval or square wood handle hand glass, plain glass, 10c, 12½c, 15c, 20c, according to size.

Toilet Soaps.

We carry an endless variety, but the following are the principal:

Packer's tar soap, 20c cake.

Morse's heliotrope, fine perfumed toilet, 3 cakes 25c.
Grey oatmeal, 6 cakes for 25c.

Extra fine oatmeal, 3 cakes for 20c.
Turkish bath, 6 cakes for 25c

Transparent glycerine, 3 cakes for 25c.
Carnation, 6 cakes for 25c.

Castile and oatmeal bar, 5c.

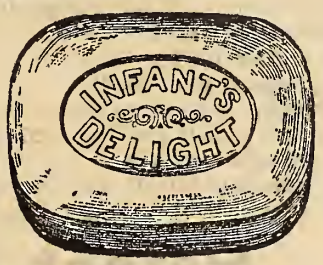

Infant's delight, 3 cakes for 25c.

3 cakes buttermilk for 25c.
Shaving buttermilk, 10c.
Baby's own soap, 3 cakes for 25c.
Pine tar soap, 3 cakes for 10c.
Burton's tar, 3 cakes for 25c.
Carbolic and glycerine, 3 cakes for 25c.

Colgate's soaps—
Cashmere bouquet, 15c, 25c cake.
Sulphur, 15c cake.
White castile, 3 cakes for 25c.
Medicated tar, 12½c.

White clematis, 3 cakes for 25c.
Oatmeal, 3 cakes for 25c.

Mottled, castile, 3 cakes for 25c.
Tuscan green castile, 5c.
Turkish bath, 80c doz.
Demulcent shaving soap, 18c.
Barbers' bar, 35c lb.

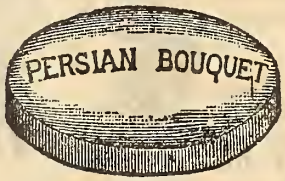

Persian bouquet, 20c cake.
Floral bouquet, 6 cakes for 25c.

Silver-plate, 10c cake:
Woodbury's facial soap, 25c cake.

Pears' soaps—
Unscented, 10c cake.
Hospital transparent, 12½c cake.
Transparent glycerine, 15c cake.
Scented, 25c cake.
Otto of rose, 60c cake.
Elder, 75c, 90c, $1.50 doz.
Coal tar, 10c cake.
Carbolic, 10c cake.
Fuller's earth, 10c cake.
Dog, 10c cake.

Shaving Soaps.

Pears' stick, 25c, 35c, 60c.
" cake, 25c, 35c.
Williams' barbers' bar, 35c lb.
" shaving stick, 25c.
Morse's shaving stick, 12c.

Laundry Soaps.

Eaton's bar, black label (3 lbs), 15c bar, $2.90 case.
" " red label (3 lbs), 12½c bar, $2.50 case.

WE WILL RECTIFY ALL OUR MISTAKES.

Eaton's bar, Duchess (3 lbs), 10c bar, $2.00 case.
" electric, 7 bars for 25c, $3.50 case.
" Starlight laundry cake, 6 for 25c.
Eclipse laundry cake, 6 for 25c.
Morse's Mottled, 5 cakes for 25c.
Comfort, 6 cakes for 25c.
Surprise, 6 cakes for 25c.
Sunlight, 15c box.
Piles' Pearline, 4c, 7c, 12½c packet.
Golddust, 3-lb packet for 23c.
Savona, 5c packet.
Borax, lumps or powder, 7c lb.
Sapolio, 3 bars for 25c.

Madam A. Ruppert's Celebrated Toilet Preparations.

Sample bottle face bleach, 25c.
Face bleach, large bottle, $1.75.
Balm, 85c.
Depilatory, 85c.
Face enamel, pink or white, 85c.
Golden hair tonic, 85c.
Grey hair restorer, $2.10.
Almond Cream, hand lotion, 85c.
Liquid rouge, 45c.
Red rose paste, 45c.
Face powder, flesh, white or cream, 45c.
Toilet soap, 20c cake.

Fancy Boxes of Candy.

Elegant fancy box, holds about a pound of finest assorted chocolates, or bon bons, or assorted, as desired, 50c box.
Fancy box of candies, as above, 40c lb.
Fine chocolates, assorted, 30c lb.
Chocolate burnt almonds, 40c lb.
Good chocolates, 16 flavors, 20c lb.
Good bon bons, assorted, 20c lb.
Assorted boxes of candies, in fancy boxes —1 lb boxes, 15c, 20c, 25c, 30c; ½-lb boxes, 10c, 15c, 20c box.
We have cheap mixed candy, 6c, 8c lb.
Chocolates, 12½c lb.
Cream dates. 15c lb.
Cream almonds, 20c lb.
Callard & Bowser's butterscotch, 10c, 20c packet.
French fruit, crystallized, assorted, 60c lb.
Maple butterscotch, 20c lb.
Maple cream, best, 20c lb.
Maple cream good, 12½c lb.
Cocoanut cream, pink and white, 15c lb.
Cocoanut rock taffy, 15c lb.
Almond rock taffy, 15c lb.
Walnut rock taffy, 15c lb.
Walnut bar, 20c lb.
Everton Rock, 15c lb.
Peanut rock, 15c lb.
Almond tablets, 15c lb.
Butter wafers, 15c lb.
Maple walnut pudding, 25c lb.
Marrow bone, best, 20c lb.
Marrow bone, good, 12½c lb.
Crystallized ginger, 25c lb.

The following chocolates may be had at 30c lb: Pineapple, ginger, walnut, almond, lemon, orange, coffee, crisps, nougat, raspberry, strawberry, black currant, vanilla, cocoanut.
Marsh mallow drops, finest, 30c lb.
Chocolate dipped caramels, best, 25c lb.
Chocolate dipped caramels, good, 12½c lb.
Cream dates, 15c lb.
Cream figs, 12½c lb.
Cream candies, special mixture, many flavors and shapes, extra value, 10c lb.
Buttercups, best quality, nut centres, 20c lb.
Buttercups, good quality, nut centres, 12c lb.
Pearls, a highly-flavored compressed lozenge, assorted, or any of the following flavors: Lemon, rose, musk, wintergreen, XXX mint, cayenne, violet, chocolate, ylang ylang, heliotrope, cinnamon, white rose, clove, ginger, 30c lb.
Cream almonds, 20c lb.
Cream burnt almonds, 20c lb.
Peppermint shrimps, 15c lb.
Peppermint lozenges, 15c lb.
Peppermint lozenges, Gibson's XXX English, 50c lb.
Peppermint lozenges, Gibson's curiously strong, 80c lb.
Conversation lozenges, assorted colors, finest quality, good mottoes, 20c lb.
Solazzie licorice, 60c lb.
Licorice pellets, 60c lb.
Licorice, sugar coated, 20c lb.
Tom Thumb mixed sweets, 20c lb.
Gibson's fruit tablets and drops, 25c lb.
" cough drops, 25c lb.
" lime fruit tablets, 25c lb.

Gibson's horehound drops, 25c lb.
" bath pipe lozenges or stick, 50c lb.
" black currant lozenges, 80c lb.
" chlorodyne lozenges, 80c lb.
" cayenne lozenges, 45c lb.
" charcoal lozenges, 70c lb.
" musk lozenges, 70c lb.
" multum in parvo musk lozenges, $1.00 lb.
" curiously strong ginger lozenges, 80c lb.
" delectable jujubes, 70c lb.
" voice jujubes, 70c lb.
" glycerine pastilles, 70c lb.
" candies, in ¼-lb, ½-lb or 1-lb tins, 10c, 15c, 25c each.

Household Sundries.

Miller's glovine, 12½c.
Oakey's knife polish, 15c.
Furniture polish, 10c, 25c.
Stovepipe varnish, 10c.
Stove polish paste, 4c, 7½c.
Nonsuch stove liquid, 9c bottle.
Silver polish liquid, 10c.
Silver cream, 15c.
Electro silicon, 8c.
Globe metal polish extract, 10c.
Royal black lead, 8c box.

Cements, Etc.

Diamond cement, 10c.
Eaton's china cement, 5c.
Secotine in tubes, 15c, 25c.
Mendsall, 10c bottle.
Blair's cement, 15c.
Gum acacia mucilage, 5c, 10c.
Dexterine mucilage, 2½c, 5c bottle.

Patent Medicines.

We carry a full line of patent medicines. The following are a few of the leading lines, and are indicative of the price of the whole stock of patents which you will note are very much lower in price than the regular retail.

Allcock's porous plasters, 15c each.
Allen's lung balsam, 17c, 35c, 70c bottle.
Ammonia, household, 10c, 15c, 25c bottle.
Armour's fluid extract of beef, 45c, 75c, $1.25 bottle.
Armour's extract of beef, 25c, 45c, 85c.
Armour's pepsin, scale or powder, 90c oz bottle.
Armour's lactated pepsin, 50c oz bottle.
Antiseptic pastilles (Carl Seiller's), 10c oz.
Acetocura (Coutts' acetic acid), 40c, 70c bot.
Apenta water, 25c, 35c bottle.
Belladonna plasters, 10c, 15c.
Brandreth's pills, 18c.
Bunion plasters, 10c.
Beef, iron and wine (Lewis'), 50c bottle.
Beef, iron and wine (Wyeth's), 65c bottle.
Beecham's pills, 25c box.
Bovinine, 50c, 75c bottle.
Blaud's pills, 10c box (of 50 pills).
Butter color (Wells-Richardson's), 10c, 18c, 35c, 70c bottle.
Blair's rheumatic pills, 35c.

Bishop's citrate of magnesia, shilling bottles, 25c each; in bulk, 60c lb.
Clark's B41 pills, $1.15.
Chilblain liniment, 15c bottle.
Chapiteau's morrhual, 85c.
Chapiteau's morrhual and creasote, 90c.
Cuticura resolvent, liquid, $1.25.
" " dry, $1.15.
" ointment, 50c, $1.00.
" plasters, 25c.
" soap, 25c.
" shaving soap, 15c.
Coughicura, 7c, 15c bottle.
Carter's belladonna and smartweed plasters, 15c each.
Carter's iron pills, 35c box, postpaid.
" little nerve pills, 15c box, postpaid.
" little liver pills, 2 for 25c, postpaid, 13c each bottle.
Castoria (Pitcher's), 25c bottle.

Coca wine (Lewis'), 50c bottle.
Chase's catarrh cure, 15c.
Cockle's pills, 30c.
Corn plasters, thin, 10c box; thick, 10c box.
Citrate of magnesia, 15c bottle.
Chase's ointment, 40c.
Cod liver oil, finest Norwegian, 8-oz bottle, 15c; 16-oz bottle, 30c; per gallon, $2.00, container extra.

Condition powders, 15c.
Chlorodyne, Collis Brown's, 35c.
Castor oil, 5c, 10c, 15c bottle, 15c pint, container extra.
Castor oil, Italian, 15c bottle, 30c lb, container extra.
Chase's liver and kidney pills, 12½c, 13c, postpaid.
Condy's fluid, red, 30c ; green, 20c.
Camphor (Howard's), 1-oz, 5c, 70c lb.

Capsules, empty, 10c per 100, any size as numbered : No. 00 hold 8 grs quinine ; No. 0, 6 grs ; No. 1, 4 grs ; No. 2, 3 grs ; No. 3, 2 grs ; No. 4, 1½ grs ; No. 5, ¾ grs.
Chloride of lime, 4c, 8c box.
Chase's liver cure, 35c bottle.
Celery king (Woodward's), 20c pkg.
Cement, china and glass (Eaton's), 5c bot.
Chase's linseed and turpentine, 15c.
Campbell's arsenical wafers, 35c and 70c.
Chilblain liniment, 15c bottle.
Digestive tablets (Wyeth's), 40c bottle.
De Jongh's cod liver oil, 60c bottle.
Disinfectant (Little's phenyl), 15c, 25c 75c, quart ; $2.50 gallon. Dry, 15c, 25c tin.
Dead Shot worm candy, 7½c.
Dunn's fruit saline, 35c bottle.
Diamond dinner pills, 18c box.

Dodd's kidney pills, 30c box; postpaid. 31c box.
Dodd's dyspepsia tablets, 30c box ; postpaid, 33c.

Extract of Malt Preparations.

Extract of—
Malt, plain, 50c bottle.
" and cod liver oil, 50c bottle.
" cod liver oil and hypophosphites, 50c bottle.
" cod liver oil and creasote, 50c bt.
" and hypophosphites, 50c bottle.
" and hypophosphites, with quinine and strychnine, 75c bottle.
" phosphates, iron, quinine and strychnine, 50c bottle.
" pepsin and pancreatine, 75c bot.
" and pepsin, 75c bottle.
" and beef peptones, 75c bottle.
" pepsin, bismuth and calisaya, 75c bottle.
Malt, kola and iron, 50c bottle.
" kola, celery and cocoa, 50c bot .
" and iron, 50c bottle.
" tonic (calisaya), 50c bottle.

Liquid Extract of Malt Preparations.

Liquid extract of—
Malt, plain, 50c bottle.
" and cocoa wine, 50c bottle.
" and wine, 50c bottle.
" beef, iron and wine, 50c bottle.
" wine, pepsin and pancreatine, 75c bottle.

Extract of Malt.

Is the great natural digester of starchy food, and contains diastase, which is of a similar nature to saliva, and converts the indigestible starchy food, such as potatoes, rice, porridge, bread, etc., into assimilable food. Its principal uses are

As an aid to digestion, especially of starchy foods.

As an aid to promote recovery of health after fevers, etc.

In consumption and diseases of the lungs, and all wasting diseases.

For children recovering from sickness, such as measles, whooping cough, chicken-pox, diphtheria, etc. As a gentle and safe laxative for young children.

Extract of Malt.

Cod liver oil and hypophosphites combines all the nutritive elements of the body, as well as the fat producing properties of the cod liver oil, and the digestive building and nourishing properties of the malt extract. It is especially useful in cases of rickets and malnutrition of small and delicate children.

Extract Malt and Cod Liver Oil

Is extract of malt blended with the largest possible quantity of finest cod liver oil. Besides, the disagreeable taste and smell of the oil is so effectually covered that the most delicate stomach can retain and assimilate it. On that account it is one of the best nutritives for consumption and all pulmonary and wasting diseases.

Extract of Malt, Cod Liver Oil and Creasote.

Creasote being a great oxidizing agent, its combination with cod liver oil and extract of malt makes this one of the best preparations for diseases of the lungs and respiratory organs.

Extract of Malt and Hypophosphites

Contains the hypophosphites of iron, lime, potash, soda and manganese, blended perfectly. This is a nutritive tonic and builder.

Extract of Malt with Pancreatin and Pepsin.

This combination deserves special mention, in that it has the digestive agents for almost every kind of food, viz., extract of malt, for the conversion of starchy or farinaceous foods into assimilable compounds ; pancreatin, for the conversion of fats, etc., and pepsin, which converts the albumenoid substances, so that almost any case of wasting disease arising from imperfect digestion can be arrested.

Extract of Malt and Cascara Sagrada

Will be found to act as a liver stimulant, as well as the digester of starchy food, and its use in chronic constipation will be found of very great advantage.

Extract of Malt for Infants.

A little extract of malt added to the food will be found of inestimable benefit to all children, especially to those who are brought up by hand. It is perfectly harmless, but at the same time a teaspoonful is sufficient for a child in half a pint of food.

Fellows' syrup, $1.00 bottle.
Glycerine chlorate of potash and iron mixture for the cure of sore throat, is an iron tonic mixture, and is an anti-diphtheria mixture as well, 4-oz bottle, 10c ; 8-oz bottle, 20c.
Godfrey's cordial, 8c bottle.
Gehrig's necklaces for children cutting teeth, 35c each.
Gillett's concentrated lye, 10c tin, 3 for 25c.
Herb bitters, 15c ; by post, 21c.
Hill's balsam of honey, 8c.
Holloway's pills, 30c.
" ointment, 30c.
" corn cure, 20c.
Hanson's corn salve, 10c.
Homocea healing ointment, 30c.
Hood's sarsaparilla, 70c.
" pills, 18c.
Headache powders, 2 powders 5c.
" " 12 in box, 25c.
Hydrogen peroxide, 4-oz bottle, 15c.
" " 8-oz " 25c.
" " 16-oz " 40c.
Haarlem oil, 5c.

Horse Medicines.

Lewis' cough balls will be found excellent for horses, 50c box of 10 balls.
Lewis' condition powders are the best for both horses and cattle, will promote digestion, give an appetite and good clear skin, 15c lb.
Purgative horse balls, strong, $1.00 box.
" " " mild, 75c box.
Lewis' sweat blister for sprains, thickened tendons, windgalls, soft enlargements, curbs, splints, spavins, strains, etc., 25c bottle.
Lewis' hoof oil for toughening brittle hoofs, 25c bottle.
Lewis cattle spice, 20c lb.
Liniment for lameness in horses, 25c box.
Healing liniment, 20c bottle.
Humphrey's homeopathic medicines, see pages 158 and 159 Catalogue No. 40.
Johnston's fluid beef, 25c, 45c, 75c.

Jamaica ginger, Sanford's 50c.
" " Eaton's, 15c bottle.
Kola wine, 50c bottle
Keating's worm bon-bons, 30c
Kemp's balsam, 20c, 40c, 75c.
Kootenay cure, 80c.
King's dandelion pills, 35c.
Kay's essence of linseed, 25c, 35c.
Lanoline, $1.00 lb-tin.
Listerine, $1.00 bottle.
Lane's family medicines, 20c, 40c. 80c.
Lamplough's pyretic saline, 75c.
Liebig's extract beef, 45c, 90c.
Liquid malt (Wyeth's), 25c bottle.
Liquid rennet (Wyeth's), 20c.
Little's soluble phenyl, 15c, 25c bottle; phenyl powder, 15c, 25c tin; soluble phenyl, $2.50 gal, 75c quart.
Lemon kali for drinks, is an effervescing drink, very pleasant and refreshing, especially in the hot summer months, 20c lb.
Leibeg's asthma cure, 75c.
" fit cure, $1.50

Lewis' Preparations.

Glycerine, chlorate of potash and iron mixture, for sore throat, diphtheria, etc, 10c, 20c bottle.
Quinine wine, 50c bottle.
Instant relief from pain liniment is, as its name denotes, a very rapid pain-relieving liniment, which is also an effectual remedy for neuralgia, toothache, rheumatism, etc., 15c, 25c bottle.
Peruvian ointment, for burns, scalds, frostbites, cuts, tears, and any sore or break of the skin, sore nipples, etc., 15c bottle.
Pile ointment, an almost certain cure and an immediate relief for itching or bleeding piles, 25c bottle.
Beef, iron and wine. This is a combination of the finest extract of beef with iron, fine sherry wine and aromatics making one of the nicest and most effectual stimulating tonics and builders that it is possible to make, 50c bottle.
Beef, malt, wine and iron, is a tonic, digester and builder, and is of great value in convalescence, 50c bottle.
Pectoral balsam of horehound, squills and wild cherry, for coughs and colds, 10c, 25c, 50c bottle.
Children's cough syrup of ipecac, squills, wild cherry, tar, horehound, tolu, etc., 10c, 25c bottle.
Astringent cordial, for cramps, diarrhœa, cholera, etc., 10c. 25c bottle.
Perfumed powder for sweating feet, will cure blistered sore feet from almost any cause, hardening them so that they give no further trouble, pain or suffering, 10c, 15c box.
Syrup of rhubarb and magnesia is the best purifying medicine for children; it cools the blood, removes eruptions, and cleanses the system in general; it is good for all seasons, but especially so in the spring, 10c, 20c bottle.

Quinine and iron tonic, 12-oz bottle, 25c.
Blackberry and chalk mixture, for diarrhœa in children, 15c bottle.
Lewis' emulsion of cod liver oil with hypophosphites of iron, lime and soda; this emulsion is pleasant to take, and can be recommended as the very best on the market for coughs, colds, debility, loss of flesh and all wasting diseases; it is so prepared that it can be retained by the most delicate stomach; it is not alone the best, but it is the cheapest, because we give a 16-oz bottle for 50c.
Lewis' extract of sarsaparilla, together with cascara, burdock, buchu and other roots and herbs, without iodide of potassium or other chemicals; is an excellent blood purifier and tonic, and will be found very beneficial in cases of chronic constipation and biliousness; is safe to give to children, as it is purely vegetable. Price 8-oz bottle, 25c; 16-oz bottle, 50c.
Lewis' compound syrup of hypophosphites of iron, lime, soda, potash, manganese, quinine and strychnine in proper proportions. This is a building tonic, and as it contains all the principal elements of the human system, it is one of the best that can be taken for emaciation and decay of any kind; it is a builder of the tissues, bones and blood; 15c, 25c, 50c bottle.
Lewis' liver pills, for enlargement of the liver, constipation, etc.; boxes of 30 pills, 10c box.
M. A. G. mixture of acid and gentian is a liver stimulant, and promotes digestion, as well as being a powerful tonic; 25c bottle.
Herb bitters, packet contains sufficient herbs and roots to make two quarts of blood-purifying medicine, containing, among others, sarsaparilla, burdock, cascara, dandelion, mandrake and buchu, 15c packet; postage, 6c extra. Sample packet, 5c; postage, 2c extra.
Lewis' rheumatic wafers, for the cure of rheumatism, lumbago, sciatica, etc. The universal success which this medicine has had enables us to strongly recommend it to all sufferers of these painful afflictions; it gets rid of the poison out of the system and thus creates a cure; there is no morphine or other narcotic in it. Per box of 1 doz wafers, 25c; 2 doz wafers, 50c; sample box of 4 wafers, 10c.
Headache wafers are an almost instantaneous cure for nervous headache. Elixir of guarana is probably the best cure for bilious headache. Headache wafers, 10c, 25c, 50c box.

Indigestion wafers are a tonic and digestive wafer, which are so prepared that they will digest any kind of food; one tablet after dinner will be found better than dinner pills; 25c, 50c box.
Lewis'—
Headache powders, 5c, 25c.
Toothache drops, 5c bottle.
White oils liniment, 10c bottle,
Salts of lemon, for removing stains from linen, etc., 10c box.
Corn extractor, 15c bottle.
Bronchial lozenges, 10c box.
Soda mint tablets, 10c box.
Chlorate of potash tablets, 5c box.
Catarrh snuff, 10c bottle.
Electuary sulphur and cream of tartar, the old reliable blood purifier, 16-oz bottle, 25c.
Chilblain liniment, a certain cure for unbroken chilblains, 15c bottle.
Malt extracts (See Extract of Malt Preparations).
Mariani coca wine, $1.00 bottle.
Mustard plasters, 12½c, 20c, 25c, 35c.
Menthol plasters, 20c.
Minard's liniment, 15c.
McKenzie's dead shot, 7½c.
Magnesia, Lewis' fluid, 12½c bot.
Morse's Indian root pills. 18c.
Menthol pencils, 10c, 15c, 20c.
Moller's cod liver oil, 60c.
Nestle's milk food, 2 tins for 75c.
Nasal balm, 35c, 70c.
Norton's chamomile pills, 30c.
Orange blossom, 75c.
Pasta mack, for the bath, 85c box.
Poor man's friend, Roberts', 30c.
Perry Davis' pain killer, 20c.
Pettit's eye salve, 20c.
Pond's extract, 40c, 75c.
Pancreatic tablets, 75c.
Peptonizing tubes, 45c.
Psychine, $1.25, 2.50.
Pennyroyal tea (Slocum's), 20c.
Paine's celery compound, 70c.
Parrish's syrup or chemical food, 25c.
Paregoric, 2 oz bottle, 10c.
Pink pills (Dr. Williams'), 35c box, or 3 boxes for $1.00. Postpaid.
Peptonic pills, 35c.
Young's sarsaparilla, with iodide of potassium, is the best blood purifier and alterative, as well as the cheapest; price for large bottle, 35c.
Smith's German worm remedy, 20c.
Sanmetto, $1.25 bottle.
Sanford's Jamaica ginger, 50c.
Sanford's witchhazel, 25c bottle.
Spencer's chloramine pastilles, 20c.
Seigel's curative syrup, 25c, 50c.
Seigel's plasters, 20c.
" ointment, 20c.
" pills, 18c.
Scott's emulsion, 35c, 70c.

Where you and your neighbor order together, each pays a part of the charges, and it amounts to very little for each

Quinine and iron tonic, 12-oz bottle, 25c.
Radway's resolvent, 75c.
" ready relief, 18c.
" pills, 18c.
Ridge's food, 30c.
Robinson's patent barley, 20c.
Robinson's groats, 20c.
Roache's embrocation, $1.35.
Soothing syrup, Winslow's, 20c.
Steedman's powders, 30c.
Stedman's powders, 25c; worm, 30c.
Shiloh's consumptive cure, 20c, 40c, 75c.
Slocum's emulsion, 25c, 75c.
Spirits camphor, 2 oz. bottle, 10c.
Sweet spirits of nitre, 2 oz. bottle, 10c.
Sperm oil, 5c bottle, 60c pint.
Sanford's witchhazel ointment, 40c.
Slocum's iron blood pills, 20c.
Sea salt, 10 lb. bag for 12½c.
" Tidman's 20c, 30c.
Singleton's golden eye ointment, 75c.
Tar, Carolina, 10c tin.
Tamar Indian grillon, 70c.
Turpentine syrup, 18c, 35c.
Thompson's eye water, 20c.
Turlington's balsam, 8c.
Vinegar, aromatic, 20c; toilet, 25c.
Wright's coal tar pills, 30c.
Whelpton's pills, 30c.
Wistar's balsam of wild cherry, 40c, 75c.
Wheeler's elixir, 80c.
Wills' English pills, 18c.
Witchhazel oil, 20c, 40c, 80c.
Wyeth's glycerine suppositories, child or adult, 25c.
Wyeth's lithia tablets, 3-grain, 35c; 5-grain, 45c bottle.

Photographic Department.

Cameras and Photographic Supplies.

This department has added considerable pleasure to many homes, and as the quality and freshness of our supplies is of the first consideration, we are able to say that plates and papers are fresh every few days. The chemicals are all pure. The cameras are as we represent them; any fault in manufacture we will gladly remedy. We test all cameras before sending them out.

The following list of kodaks and cameras will interest you:

The Gem Poco Camera is a plate camera having 1 double plate-holder with each camera, and has a universal or fixed focus lens, rotary diaphragm, safety shutter, both time and instantaneous, and speed regulator.

The 3¼ x 4¼ camera, $4.00; 4 x 5 camera, 5.00.

Extra double dry plate-holders, 75c each.

Eureka, No. 2 kodak camera, for plates 3½ x 3½; one double plate-holder accompanies each camera; it is both time and instantaneous; a very good little instrument, and we sell it at the very low price of $3.50 each.

Pocket Kodak, measures 2¼ x 2⅞ x 3⅞, and makes a picture 1½ x 2; it is carefully tested; can be loaded in daylight; a rectangular finder is attached for locating the image with accuracy; it makes negatives of such perfect quality that enlargements of any size can be made from them; prices, loaded with roll of film for 12 exposures, $4.75 each.

Folding Pocket Kodak, folds up so compactly that it can be easily carried in ordinary pocket; it makes a picture 2¼ x 3¼ in size; price, loaded with cartridge for 12 pictures, $9.50 each

No. 2 Falcon is a film kodak; takes a picture 3½ x 3½; price, not loaded, $4.75 ea.

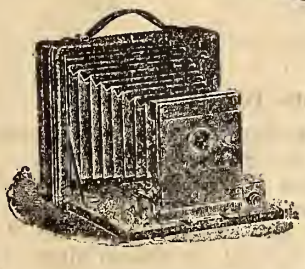

Folding Gem Poco is a 4 x 5 camera, fixed focus lens, folds into small compass, viz., 6 x 5¼ x 1½ in., and is complete with one double plate-holder and carrying case, $7.00 each.

No. 2 Bull's Eye kodak, fitted with acromatic lens; size of pictures 3½ x 3½; time and instantaneous shutter; film camera; loaded, $8.00 each.

No. 4 Bull's Eye kodak, for 4 x 5 pictures, fitted with acromatic lens; capacity 12 exposures without loading; has two view-finders, time and instantaneous shutter; it has a carefully adjusted focusing scale; can be loaded in daylight; loaded, $12.00 each.

No. 2 Bullet Kodak, for square pictures, 3½ x 3½. This improved Bullet Kodak uses either glass plates or roll film; can be loaded in daylight; is fitted with an acromatic lens: set of three stops; view-finder; socket for tripod screw; and rotary shutter, for time or instantaneous exposure. Price of kodak fitted for film, without plate-holder, $10.00 each; plate-holder for single plate, 60c each.

No. 4 Bullet Kodak, for film and plates, for picture 4 x 5, fitted with acromatic lens, time and instantaneous shutter, two view-finders, adjusted focusing scale; a very complete camera, $15.00 each; plate-holders, single, 75c each.

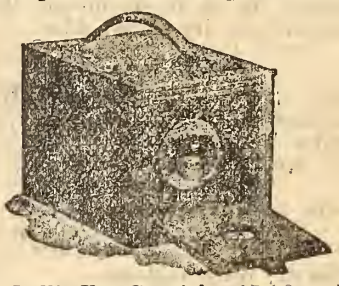

No. 2 Bull's Eye Special, $15.00 each.

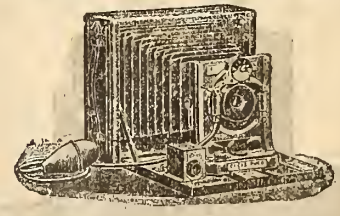

Cycle Poco camera No. 4 has single achromatic lens and all latest adjustments; case is mahogany covered with morocco leather. The camera complete with shutter lens, one double plate-holder and sole-leather carrying case. Size 4 x 5, $15.00. Size 5 x 7, $20.00.

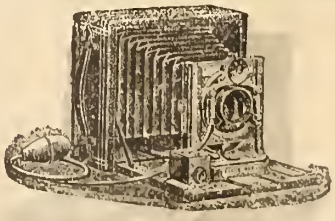

Cycle Poco No. 3 is a very popular camera, morocco covered mahogany case, and having all the movements that are required, double swing back, etc., and has a Unicum Shutter and Rochester

Symmetrical Lens. Camera complete with one double plate-holder and carrying case, size 4 x 5, $20.00; 5 x 7, $25.00.

Cycle Poco No. 2 is a 4 x 5 camera having a double symmetrical lens with a Unicum shutter with iris diaphragm. Camera complete with shutter lens, one double dry plate-holder and carrying case, $22.00.

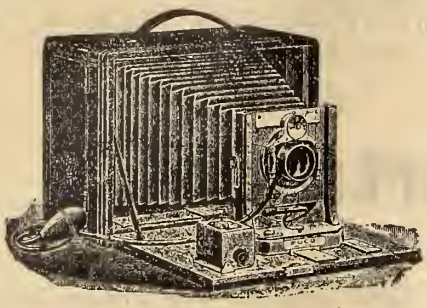

Poco Folding Camera, Series A. The lens is the high grade Rochester symmetrical, adapted for all general purposes. The prices:

Complete with Unicum shutter, lens and one dry plate-holder—

Sizes	4 x 5,	5 x 7,	6½ x 8½,
	$25.00,	33.00,	42.00.

Complete, B. & L. diaphragm shutter, lens and one dry plate-holder—

Sizes	4 x 5,	5 x 7,	6½ x 8½,
	$34.00,	38.00,	55.00.

Complete, with Unicum shutter, Rochester anastigmat lens and one dry plate-holder—

Sizes	4 x 5,	5 x 7,	6½ x 8½,
	$50.00,	60.00,	90.00.

Camera, no lens or shutter—

Sizes	4 x 5,	5 x 7.	6½ x 8½,
	$15.00,	20.00,	28.00.

Double dry plate-holders—

Sizes	4 x 5,	5 x 7,	6½ x 8½,
	$0.75,	1.00,	1.25.

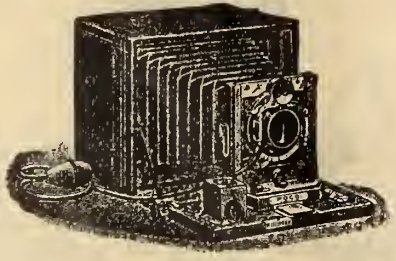

Poco Folding Camera, Series B. Complete with shutter, Rochester symmetrical lens and one dry plate-holder, 4 x 5, $20.00; 5 x 7, $25.00.

Complete with shutter and R. R. lens, 4 x 5, $16.00; 5 x 7, $21.00.

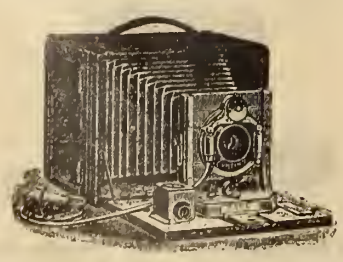

Poco Folding Camera, Series C. Complete with shutter, single achromatic lens, and one dry plate-holder, 4 x 5, $15.00; 5 x 7, $20.00.

Double dry plate-holders, 4 x 5, 75c; 5 x 7, $1.00.

No. 4 Cartridge Kodak, for 4 x 5 pictures.

This is a folding kodak, fitted with the cartridge system, and uses either cartridges or glass plates; is fitted with carefully tested rapid rectilinear lens and Eastman's pneumatic release shutter, fitted with iris diaphragm stops; this shutter has three speeds of instantaneous exposures; it makes short-time exposure, by squeezing the bulb and closing when the bulb is released, and regular time exposure. A wide angle lens can be supplied for $5.00 extra, when so desired. This kodak is provided with a rising, sliding and falling front, two view-finders, has an index for focusing, and when used with plates may be focused on the ground glass; the plate adapter is simple and compact. Prices as follows: Kodak complete, for film cartridges, $25.00; plate adapter for glass plates, $2.50; double plate-holders, $1.00 each.

Cycle Poco Camera No. 3 (takes 5 x 7 plate), $27.00 each.

We can procure other amateur requirements when desired; a deposit of 25 per cent. is necessary to procure.

Plates.

New York dry plates are excellent plates. The Record is very fast, and gives great detail and depth. We have tried them under very severe tests, and found them all the manufacturer claims. The Record is recommended where extreme rapidity is required. The Crescent brand of New York plates is for commercial and general landscape work, and is slow. Below we give a table of the prices of the different plates and sizes in a concise form. The price is by the box of 1 dozen plates.

Size of Plates.	New York Record.	New York Crescent.	Stanley, American Nos. 50 or 35.	Hammer, Extra Fast.	Eastman's Extra Rapid.
2½ x 2½	$0.22	$0.22	$0.25	$0.30	....
3¼ x 3¼	0.30	0.30	....	....	$0.30
3½ x 3½	0.30	0.30	0.30	....	0.30
3¼ x 4¼	0.35	0.35	0.35	0.40	....
4 x 5	0.55	0.55	0.55	0.60	0.60
4¾ x 6½ Cabinet	0.70	0.70	0.75	0.90	....
5 x 7	0.85	0.85	0.85	1.00	0.90
5 x 8	1.00	....	....	....	....
6½ x 8½	1.50	....	....	....	....
8 x 10	2.25	....	....	....	....

Films for Kodaks.

Pocket Kodak films, in rolls of 12 exposures, 30c roll; $1.00, box of 4 rolls.

Folding Pocket Kodak films, in rolls of 12 exposures, 45c roll.

No. 2 Bull's Eye, No. 2 Bullet, No. 2. Bull's Eye Special, or Falcon films, in rolls of 12 exposures, 75c roll.

No. 4 Bull's Eye or No. 4 Bullet films, in rolls of 12 exposures, $1.00 roll.

No. 4 Cartridge Kodak films, 12 exposures, $1.00 roll.

Plate-Holders.

Pocket Kodak holders for plates, 30c each.

Eureka plate-holders, for 2 plates, 90c each.

Cartridge plate-holders, for 2 plates, $1.15 each.

Carrying Cases.

Pocket Kodak carrying cases, leather, $1.00 each.

Pocket Kodak cycle cases, leather, $1.50 each.

Folding Pocket Kodak carrying cases, $1.75 each.

Falcon cycle cases, style A, $2.75; style B, 2.00 each.

Falcon carrying cases, $1.75 each.

No. 2. Bullet carrying cases, $1.75; Cycle cases, A $2.75, B $2.00 each.

No. 2 Bull's Eye carrying cases, $1.75; cycle cases, A $2.75, B $2.00 each.

No. 4 Bullet carrying cases, $2.75 each.

No. 4 Bull's Eye " " $2.75 "

No. 2 Bull's Eye, special, carrying case, $1.75 each.

No. 4 Cartridge Kodak carrying case, $3.00 each.

Carrying cases, for 3, 4 x 5 double plate-holders, $1.25 each.

No. 2 Eureka carrying cases, $1.75 each.

A B C developing outfits, complete, $1.75 each.

Flash Lamps, Etc.

Actino flash lamps, $1.50 each.

" " powder, 1-oz bottles, 75c ea.

Flash cartridges, No. 1, 25c.

" " No. 2, 50c.

" " No. 3, 75c.

Give us a trial and you will find that we are careful in filling orders and prompt in shipping.

Dark-Room Lamps.

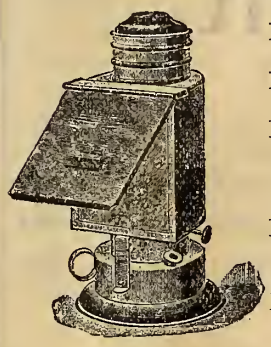

Eastman's No. 1, price $1.50.
Eastman's No. 2, price $1.00.
Dark-room lamps, with orange and ruby glass, $1.00.
Dark-room lamp, with ruby glass, 75c.
Dark-room candle lamps.

Sundries.

Squeegee rollers, 25c and 50c. each.

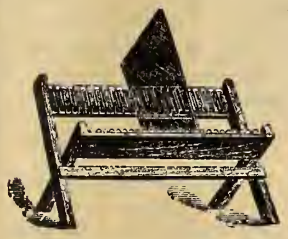

Negative drying racks, 20c each.
Negative wash box, 4 x 5, $2.00 ; 5 x 7, $2.75 each.
Glass graduates, 2-oz, 25c ; 8-oz, 50c each.

Trays for Toning and Developing.

Celluloid, white, chocolate, rose or red, $3\frac{1}{4}$ x $4\frac{1}{4}$, $12\frac{1}{2}$c ; 4 x 5, 15c ; 5 x 7, 20c ; 5 x 7, transparent white, 40c each.
Vulcanite, black, $4\frac{1}{2}$ x $5\frac{3}{4}$, 20c ; $5\frac{1}{4}$ x 7, 25c ; 6 x 8, 40c each.
Vulcanite finger lifters, $2\frac{1}{2}$c, 5c each.
Finger tips, per set of 3, 10c set.

Tripods.

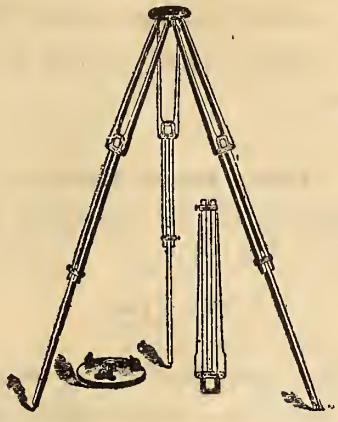

2-length folding, 75c, $1.25, 2.00.
3-length folding, $2.00, 2.25, 2.50.
4-length folding, $2.50, 3.00.
According to quality and style.

Papers, Glossy Surface.

Prices, per dozen sheets and gross.

Size.	Velox Glossy.		New York Aristotype		Eastman's Solio.		Albuma.	
	Doz.	Gross.	Doz.	Gross.	Doz.	Gross.	Doz.	Gross.
$3\frac{1}{4}$ x $4\frac{1}{4}$	15c	$1.60	13c	$1.10	..	....	8c	$0.90
Cabinet	25c	1.65	15c	1.35	..	....	12c	1.35
4 x 5	25c	1.75	15c	1.35	12c	1.20	12c	1.35
5 x 7	35c	3.25	25c	2.35	35c	3.50	20c	2.00
20 x 24	35c per sheet, $4.00 doz.		25c per sheet, $2.40 doz.		..	....	..	....

We carry other kinds of papers as well as those we quote. Send for prices of kind required.

Mat or Dull Finish Papers.

Size.	Velox Carbon.		Nepera Platino Bromide.		Delta Mat.	
	Doz.	Gross.	Doz.	Gross.	Doz.	Gross.
.....	..	....	..	....	..	....
$3\frac{1}{4}$ x $4\frac{1}{4}$	15c	$1.60	15c	$1.60	20c	$1.60
Cabinet	25c	1.75	25c	2.00	20c	2.00
4 x 5	25c	1.75	25c	2.00	20c	2.00
5 x 7	35c	3.50	35c	3.50	35c	3.50

French satin Junior self-toning blue paper, 4 x 5, per doz., 10c ; 5 x 7, per doz., 15c.

Printing Frames.

Wood—
$3\frac{1}{4}$ x $4\frac{1}{4}$, or smaller, 15c ; 4 x 5, cabinet 20c ; 5 x 7, 25c each.

Metal—
$3\frac{1}{2}$ x $3\frac{1}{2}$, or $3\frac{1}{4}$ x $4\frac{1}{4}$, 25c; 4 x 5, 30c ; 5 x 7, 35c each.

Higgins' photo mounting paste, 15c, 25c, 50c bottle.

Eastman's photo paste, 25c tube.

Developing and Toning Solutions.

Pyrogallic acid developer, soda or potash as desired, 2 solutions, 8-oz and 4-oz bottles for 25c.
Pyrogallic acid and metol developer for short exposures, 3 solutions, 8-oz bottle of each for 35c.
Metol and hydrochinone developer, 2 solutions, 8-oz bottle of each for 30c.
Eikonogen hydrochinone developer, 16 oz bottle, 30c.
Metol bicarbonate developer, 16-oz bottle, 30c.
Bromo hydrochinone developer, 8-oz bottle, 30c.
Intensifying solutions, 2 bottles, 8-oz, each, 30c.
Reducing solutions, 2 solutions, 8-oz bottle of each for 25c
Clearing solution, 16-oz bottle, 15c.
Gold toning solution acid, 15-dram bottle, 50c.
Gold toning solution borax, 15-dram bottle, 50c.
The solutions being of distilled water cannot be shipped during cold weather, and in consequence would recommend the dry chemicals during the severe winter months.

Chemicals.

Pyrogallic acid, 30c oz; Scherring's 35c oz.
Hydrochinone, 30c oz.
Eikonogen, 40c oz.
Metol, 75c oz.
Amidol, $1.00 oz.
Platinum chloride, 15 gr tubes, 60c each,
Gold chloride, pure, 15 gr tubes, 50c each.
" " and sodium, 15 gr tubes. 35c each.
Sulphite of soda, 7c lb.
Hyposulphite of soda, 5c lb.
Carbonate of soda, pure, 25c lb.
Sal soda, 3 lbs for 5c.
Bromide of potassium, $7\frac{1}{2}$ oz.
Carbonate of potash, 20c lb.
Borax, powdered, 7c lb.
Red prussiate of iron, 10c oz.
Acetate of soda, 10c oz.

Photo Mounts.

No. 834. Plain white, gilt edge, 4 x 5, per 100, 75c ; 5 x 7, per 100, $1.25 ; $3\frac{1}{4}$ x $4\frac{1}{4}$, per 100, 75c.
No. 890. Pocket kodak mount, white centre, embossed, colored border, 65c per 100.
No. 889. Pocket kodak mount, white, embossed border, 50c per 100.
No. 877. $2\frac{1}{2}$ x $2\frac{1}{2}$, white centre, embossed, colored border, 70c per 100.
No. 872. $2\frac{1}{2}$ x $2\frac{1}{2}$, white centre, embossed, white border, 70c. per 100.
No. 878. $3\frac{1}{2}$ x $3\frac{1}{2}$, white centre, embossed, colored border, $1.50 per 100.
No. 883. $3\frac{1}{2}$ x $3\frac{1}{2}$, tea centre, embossed, tea border, $1.50 per 100.
No. 873. $3\frac{1}{2}$ x $3\frac{1}{2}$, white centre, embossed, white border, $1.50 per 100.
No. 889. $3\frac{1}{4}$ x $4\frac{1}{4}$, white centre, embossed, colored border, and one white line, $2.00 per 100.
No. 899. $3\frac{1}{4}$ x $4\frac{1}{4}$, white centre, embossed, colored border, $1.50 per 100.
No. 874. $3\frac{1}{4}$ x $4\frac{1}{4}$, white centre, embossed, white border, $1.50 per 100.
No. 876. 4 x 5, white centre, embossed, white border, $1.75 per 100.
No. 886. 4 x 5, colored centre, embossed, white border, $1.75 per 100.

We carry many other mounts in larger sizes at reasonable prices.
Prices and estimates furnished on application.

Grocery Department.

PRICES SUBJECT TO CHANGE.

OUR Grocery Department is very complete, and the highest standard of quality is maintained. You will always receive carefully selected, strictly fresh first-class goods. It is a good plan to make up an order once a month (or you and your neighbors together) and include what groceries you need. We can then ship by freight, and charges will be very low.

Teas.

Our Own Importations.

We are direct importers of teas, and pay special attention to the blending of different lines. You can save money by buying direct from us.

Black Teas, Blended.

Assam broken Pekoe, together with orange Pekoe and Ceylon golden tip Pekoe and Oolong, a very fine flavored rich liquoring tea, 50c lb.

This tea should not be drawn more than five minutes, and then poured off the leaves.

Assam Pekoe and Ceylon, together with orange Pekoe, is a fine full-flavored strong liquoring tea, 35c lb.

India, Ceylon and China blend, is the finest 25c tea that is sold. It is a fine, strong and well-flavored tea.

Indian Black Teas.

Finest orange broken Pekoe, flavoring tea, 50c lb.

Assam broken Pekoe, fine rich and mellow, 50c lb.

Assam Pekoe, strong, full-flavored, 35c lb.

Fine Indian Pekoe Souchong, 25c lb.

Good Indian Souchong, 20c lb.

Good sweet Congou, 15c lb.

Ceylon Black Teas.

Golden tip orange broken Pekoe, 75c lb.

Golden tip Ceylon broken Pekoe, 50c lb.

Ceylon orange Pekoe, 40c lb.

Pekoe, a good rich liquoring tea, 35c lb.

Souchong, a good liquoring tea, 25c lb.

China Black Teas.

Moyune, Ping Sue and Canton teas, 15c, 20c, 25c, 30c, 35c lb.

Green Teas.

Young Hyson, 25c, 35c lb.

Uncolored Japan, 20c, 25c, 35c, 40c lb.

Our mixed teas are invariably one part of green and three parts black, but should you wish any other quantity we will blend it for you.

Finest mixed black and green tea, 45c lb.

Fine mixed black and green tea, 35c lb.

Good mixed black and green tea, 25c lb.

Mixed black and green tea, 15c, 20c lb.

Coffees.

We keep a full assortment of the different kinds of coffee obtained direct from the different coffee markets of the world, and are fresh roasted daily by us, and we feel sure we can satisfy the most particular coffee drinkers. We recommend the following blends, put up in one-pound cans.

Java, fancy brown Mandehling, 45c lb.

Finest Mocha and Java, pure, 40c lb.

Finest Mocha and Java with chicory, 35c lb.

Finest Maricabo and Java with chicory, 30c lb.

Finest Maricabo and Santos with chicory, 25c lb.

Finest Santos and Jamaica with chicory, a good blend, 20c lb.

We can give the following coffees, whole or ground, at the following prices:

Arabian Mocha, 40c lb.

Old Government Java, 40 lb.

Plantation Ceylon, 40c lb.

Maricabo, No. 1, 30c lb.

" No. 2, 25c lb.

Jamaica, 25c lb.

Santos, 18c lb.

Rio, 25c lb.

Green Coffees.

Finest Mandehling Java, 40c lb.

" Old Government Java, 33c lb.

" Arabian Mocha, 33c lb.

" Plantation Ceylon, 33c lb.

Maricabo, No. 1, 25c lb.

" No. 2, 20c lb.

Jamaica, 20c lb.

Rio, 20c lb.

Santos, 15c lb.

By ordering your coffee from us you can always depend on getting the finest coffees obtainable, as we take special care in the blending of the different lines.

Finest German chicory, 12½c lb.

Royal Dandelion coffee, ground, 1-lb tin, 25c; ½-lb tin, 13c.

Chase & Sanburn's (Seal brand) coffee, 40c lb can.

Crosse & Blackwell's coffee essence, 17c, 28c bottle.

Symington's coffee essence, pure, 18c, 35c, bottle; with chicory, 15c, 30c bottle.

Reindeer brand condensed coffee and milk, No. 1, 30c; No. 2, 27c; No. 3, 22c; No. 4, 19c tin.

Cereal coffee, 15c lb.

Roco (cereal drink), 2-lb package, 30c.

Shredded wheat drink, 1-lb package, 20c.

Cocoas and Chocolates.

Walter Baker's breakfast cocoa, ½-lb tin, 25c.

Van Houten's cocoa, ¼-lb tin, 23c; ½-lb tin, 43c; 1-lb tin, 80c.

Bensdorf's cocoa, ¼-lb tin, 23c; ½-lb tin, 43c; 1-lb tin, 80c.

Cowan's cocoa essence, ½-lb tin, 20c.

Epps' cocoa, ¼-lb tin, 10c.

Cadbury's cocoa, 3-oz package, 14c.

Finest, soluble cocoa, 15c lb.

Finest London pearl, 25c lb.

Atkinson's pure cocoa, ½-lb tin, 25c.

Finest cocoa shells, 3c lb.

Groceries are needed three times a day. Get them once a month from us, and have your other goods packed with them.

Finest cocoa nibs, 40c lb.
Reindeer cocoa and milk, 25c tin.
Cadbury's chocolate, ¼-lb bar, 12½c ; ½-lb bar, 22c.
Cowan's rock chocolate, unsweetened, 40c lb.
Cowan's chocolate, ¼-lb cake, 10c.
Baker's, pure, ½-lb cake, 23c ; 1-lb cake, 45c.
Baker's German, sweet, 2-oz cake, 5c ; ¼-lb cake, 10c.
Atkinson's sweetened chocolate, ¼-lb cakes, 8c.

Spices.

Our spices we guarantee strictly pure.

Allspice, whole or ground, 20c lb.
Cloves, whole, 20c lb ; ground, 25c lb.
Cassia (cinnamon), 25c lb.
Cinnamon, whole, 35c, 60c lb ; ground, 35c.
Cayenne, pods, 35c lb.
" ground, 35c lb.
Ginger, whole, 20c lb.
" ground, 25c lb.
" Jamaica, whole, 35c lb.
" " ground, 35c lb.
Celery seed, 30c lb.
Carraway seed, 15c lb ; ground, 20 lb.
Mixed pudding spice, 30c lb.
" pickling " 30c lb.
" " " whole, 20c lb.
Coriander seed, 15c lb.
Nutmegs, whole, 5c oz, 80c lb ; ground, 10c oz.
Mace, whole or ground, 10c oz.
White pepper, whole, 25c lb.
" " ground, 25c, 40c lb.
Black " whole, 15c lb.
" " ground, 15c lb.
Turmeric powder, 20c lb.
Crosse & Blackwell's French mustard, 25c pot.
French mustard, 5c pot.
Celery salt, 12c bottle.
C. & B. curry powder, 1-oz bottle, 12c.
" " " 2-oz " 18c.
" " " 4-oz " 25c.
" " " 8-oz " 45c.
Curry powder 40c lb.
Herbs—
Morton's sage, savory, thyme, mint and marjoram, 2½c pkt ; in bottles, 10c.

Mustard

Keen's, D.S.F., ¼-lb tin, 11c ; ½-lb tin, 21c ; 1-lb tin, 40c.
Keen's, 1 lb jar, 25c ; 4-lb jar, 80c.
Pure mustard, in bulk, 20c lb.
Mustard seed, 15c lb.
Pure mustard, ¼-lb tin, 7c.

Condensed Milk and Cream.

Eagle brand condensed milk, 25c tin.
Reindeer brand condensed milk, 15c tin.
Nestle's brand condensed milk, 22c tin.
Full Weight brand condensed milk, 18c tin.
Reindeer condensed cream, 15c tin.
Canadian brand milk, 15c tin.

Canned Goods.

We guarantee every package. Owing to the unsettled state of the canned goods market at present, we quote prices subject to change. We expect to have full lines of the new pack about the first of September. Present prices we quote.

Canned Fruit.

Bartlett pears, 2-lb can, 12½c.
Blue Damson plums, 2-lb can, 12½c.
Lombard plums, 2-lb can, 12½c.
Blueberries, 2-lb can, 10c.
Crawford peaches, 2-lb can, 15c ; 3-lb can, 24c.
Wagner's extra dessert peaches, 14c tin.
Republic sliced pine-apple, 2-lb can, 22c.
Morton's whole pine-apple, 3-lb can, 24c.
Raspberries, black, 2-lb can, 15c.
Raspberries, red, 2-lb can, 15c.
Strawberries, 2-lb can, 15c.

Canned Vegetables.

French peas, imported, 10c, 12½c, 15c, 18c tin.
Finest marrowfat peas, 2-lb can, 7c.
Finest sugar corn, 2-lb can, 7c.
Finest tomatoes, 3-lb can, 3 for 25c.
Golden wax beans, 2-lb can, 7c.
Finest pork and beans, 3-lb can, 10c.
Epicure beans in tomato sauce, 12c.
Dandacolli & Gaudin—
French mushrooms, tins, first choice, 18c ; extras, 20c tin.
French mushrooms, in glass, 32c.
French peas, in glass, 28c.
French beans, in glass, 27c.
French mushrooms, Durand's, first choice, 18c tin.

Canned Fish.

Albert's sardines, 25c.
Albert's sardines, ¼-lb tin, 12½c ; ½-lb tin, 22c.
Finest French sardines, ¼-lb tin, 12½c.
Sportsman sardines, with key, 12½c.
Fine French sardines, ¼-lb tin, 10 to 12 fish, 10c tin.
XX lobsters, tall tins, Crown brand, 24c tin.
XXX lobsters, ½-lb tin, 15c.
Pink salmon, 3 tins 25c.
Horse-shoe salmon, 12c tin.
Salmon, 10c tin.
Clover leaf salmon, flat tin, 15c.

Morton's—
Preserved bloaters, 14c tin.
Kippered herring, 14c tin.
Herring, in tomato sauce, 15c tin.
Fresh herring, 1-lb tin, 9c.
Finnan haddie, 10c tin.
Shrimps (Dunbar), 15c tin.
Domestic kippered herring, long oval tin, 10c tin.
Fish paste, Meyer's ¼-lb tins—
Anchovy paste, 12½c tin.
Shrimp " 10c tin.
Bloater " 3 tins for 20c.
Kipper " 3 " 20c.
Sardine " 3 " 25c.
Ham and tongue paste, small, 3 for 10c.
Bloater paste, small, 3 for 10c.
Kipper " " 3 for 10c.
Crosse & Blackwell's—
Anchovy paste, 18c, 35c bottle.
Anchovy essence, 18c, 35c bottle.

Canned Meats.

Aylmer lunch tongue, 30c tin.
Armour's corned beef, 1-lb tin, 15c ; 2-lb tin, 30c.
Armour's roast beef, 2-lb tin, 25c
Chipped beef, ½-lb tin, 15c ; 1-lb tin, 25c.
Lunch tongue, 1-lb tin, 30c.
Armour's ox tongue, 1½-lb tin, 70c.
Laing's ox tongue, 2-lb tin, 65c.
Potted ham, 3 tins for 25c.
Devilled ham, 3 " 25c.
Potted tongue, 3 " 25c.
Devilled tongue, 3 " 25c.
Potted beef, 3 " 25c.
Boneless turkey, maple leaf brand, 20c tin ; $2.25 doz.
Boneless chicken, maple leaf brand, 20c tin, $2.25 doz.
Boneless duck, maple leaf brand, 20c tin; $2.25 doz.
Laing's corn beef, 1-lb tin, 15c ; 2-lb tin, 25c.
Lunch tongue, 1-lb tin, 30c.
Chicken soup, 15c tin.

What about groceries?—We supply monthly shipments to some of our customers.

Table Sauce and Pickles.

Lea & Perrin's Worcestershire sauce, 34c, 60c, $1.00 bottle.
Patterson's sauce, 10c bottle.
Worcestershire sauce, ½-pint, 5c.
Holbrook's sauce, 15c, 40c bottle.
Crosse & Blackwell's—
Walnut catsup, 18c, 30c bottle.
Mushroom catsup, 18c, 30c.
Delhi catsup, in tins, 7½c.
Erie catsup, 5c.
Snider's tomato catsup, 27c bottle.
Garden City tomato catsup, 15c bottle.

Royal salad dressing, 27c, 45c bottle.
Snider's tomato soup, 30c tin.
Colonel Skinner's mangoe relish, 35c bottle.
Indian mangoe, 18c, 35c bottle.
Gillard's relish, 35c bottle.
Bengal club chutney, 18c, 35c bottle.
Capers, Crosse & Blackwell's, 2-oz bottle, 12½c ; 4-oz bottle, 20c.
Capers, Capot, 2-oz bottle, 10c ; 4-oz bottle, 15c.
Spanish olives, 15c bottle ; ½-pint, 25c, 30c.
Crosse & Blackwell's, pint, mixed pickles, walnuts, chow-chow, piccalilli, gherkins and white onions, 27c bottle.
The same, with patent stoppers, ½-pint, 20c ; pint, 30c bottle.
Captain White's oriental pickles, 30c bottle.
Horse radish, 20-oz bottle, 20c ; ½-pint bottle, 9c.

Morton's mixed pickles, white onions, chow-chow, gherkins, piccalilli and cauliflower, 20c. bottle.
Mixed pickles, 20-oz bottle, 2 for 25c.
Vinegars—
Wilson's pure English malt vinegar, reputed quarts, 15c bottle.

Crosse & Blackwell's pure malt vinegars, reputed pints, 10c ; imperial pint, 15c ; reputed quart, 20c ; imperial quart, 25c.
Finest XXX white wine vinegar, in gallon demijohns, 50c.

Evaporated and Dried Fruit.

Our first shipments of new fruits we expect to arrive about the 1st of October, which in quality will be the finest that can be procured. Owing to the unsettled state of the market, we cannot quote prices on new goods to arrive, but our prices will be the lowest market price. For stock now on hand, we quote :

Currants, good, clean, 5c ; fine, large, 7½c lb ; very choice, 3 lbs 25c ; extra choice, 10c lb.
Sultana raisins, good, 10c ; finest, 15c lb.
Valencia O. S. raisins, 5c ; F. O. S. 6c ; selected, 3 lbs 25c ; extra selected, 10c lb.
Cooking figs, 5c, 6 lbs 25c ; table, 12½c, 15c, 17c lb.
Evaporated apricots, very finest, 17c ; choice, 15c ; good, 10c lb.
Dates, 6¼c ; finest, 7½c lb.
Evaporated apples, rings, 11c lb.
California silver prunes, 10c lb.
California seeded raisins, 1-lb package, 12c.
New California dried prunes, 40 to 50 to lb, 10c lb.
New California dried prunes, 60 to 70 to lb, 3 lbs 25c.
New California dried prunes, 80 to 90 to lb, 2 lbs 15c.
New California dried prunes, 90 to 100 to lb, 4 lbs 25c.
California muscatel raisins, 3 lbs 25c.
Finest table raisins, layer, 12½c, 15c, 20c, 25c lb.
Crosse & Blackwell's candied peels, lemon, 15c ; orange, 15c ; citron, 20c ; mixed, 18c.
Armour's condensed mincemeat, 1-lb package, 10c.

Fresh Fruits in Season.

We always carry a selected stock of the best fruits in the market ; oranges, California, Florida, Valencia ; finest Messina lemons, pineapples, Malaga grapes, bananas, etc.

Nuts.

When placing your order with us you can always depend on getting the very best quality, as we import the choicest and best nuts to be had. We expect first shipment of new goods to be in about 1st of October. The prices of new stock we cannot quote until it arrives. Present quotations :

Almonds, soft shells, 12½c ; hard shells, 10c lb.
Brazil nuts, 15c lb.
Filberts (Sicily), 10c lb.
Walnuts—Grenoble, 13c ; Marbot, 10c lb.
Pecans, large, 15c lb.
Shelled walnuts, Grenoble, 25c lb.
Shelled almonds, 25c lb.

Baking Powders.

Snowflake baking powder, 1-lb tin, 10c ; 1-lb pkts, 3 for 25c.
Seafoam, 1-lb tin, 12½c.
Pure Gold baking powder, ¼-lb tin, 10c ; 6-oz tin, 15c ; 12-oz tin, 30c ; 16-oz tin, 40c.
Cleveland baking powder, small tin, 10c ; 4-oz tin, 15c ; 6-oz tin, 20c ; 12-oz tin, 39c ; 16-oz tin, 49c.
Royal baking powder, 6-oz tin, 20c ; 12-oz tin, 40c ; 16-oz tin, 50c.
Cooks' Friend baking powder, 19c pkt.
Dr. Price's baking powder, 6-oz tin, 19c ; 12-oz tin, 38c ; 2½-lb tin, $1.25.
Baking soda, 3 lbs 10c.

Provisions.

PRICES SUBJECT TO MARKET FLUCTUATIONS.

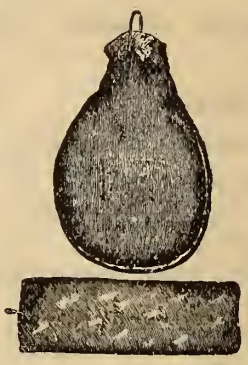

Finest Canadian cheese, 11c.
McLaren's Imperial cheese, 20c pot.
Pepsin cream cheese, 9c pkg.
Pure lard, in 3-lb. pails, 30c pail.
Pure lard, in 1-lb. tins, 10c.
Pure lard, in 20-lb pails 9½c lb.

From the T. Eaton Farm.

Fresh pork, finest cut, 11c.
Pork chops, 11c.
Finest pickled pork bellies, 11c.
" " " backs, 11c.
" " " hams, 11c.
" " " shoulders, 9c.

Smoked Meats.

Finest sugar cured backs, 13c.
" " " bellies, 13c.
" " " hams, 13c.

Cooked Meats.

Finest corned beef (sliced), 15c.
Ham, sliced, 25c.
Shoulder ham, 20c.
Spiced beef ham, 11c.

Farinaceous Goods.

Self-rising buckwheat flour, 2-lb pkt, 10c.
Blue seal brand, finest family flour, 24½-lb sack, 60c ; stone, 35c.
Green seal flour, finest pastry, ¼-bag, 65c ; stone, 40c.
Finest gold dust corn meal, 25c stone.
Standard oatmeal, 35c stone.
Finest rolled oats, 35c stone.
Finest rolled wheat, 45c stone.
Finest wheatlets, 50c stone.
McIntosh Swiss food, 14c package.
Pettijohn breakfast food, 2-lb pkt, 12c.

For Postage Rates see second page of cover. Learn Economy in Housekeeping by shopping with us.

Quaker oats, 2-lb package, 12c.
Farinosa, 3-lb package, 14c.
Desiccated wheat, 2-lb package, 10c.
Ireland's finest rolled oats, 2-lb pkt, 10c.
Finest Italian macaroni, imported, 1-lb package, 12½c.
Fine French macaroni, imported, 1-lb package, 10c.
Keen's arrowroot, 1-lb tin, 30c; ½-lb tin, 15c; ¼-lb tin, 10c.
Vermicelli, 1-lb package, 12½c.
Hecker's farina, 1-lb package, 12c.
Fine Rangoon rice, 6 lbs 25c.
Finest Patna rice, 6c lb.
Crystal Japan rice, 3 lbs 20c.
Fancy Japan rice, 3 lbs 25c.
Finest pearl tapioca, 6 lbs 25c.
Pot barley, 4 lbs 10c.
Finest pearl barley, 5c lb.
Rice flour, 7c lb.
Split peas, 4 lbs 10c.
Sago, 6 lbs 25c.
Lima beans, 4½c lb; white beans, 4 lbs 10c.
Finest (feather strip) cocoanut, 20c lb.
Finest desiccated cocoanut, 15c. lb.
Battle Creek health food, granose flake, 15c package.
Granola health food, 12c package.
Prof. Hart's Whole Wheat flour, 55c stone.

Extracts.

Finest essence lemon, vanilla, orange, cloves, peppermint, wintergreen, large bottle, 10c; small bottle, 5c.

Extract beef—
Johnston's fluid beef, 2-oz package, 25c; 4-oz package, 45c
Fluid beef cordial, $1.00 bottle.

The T. Eaton Co.'s Finest Home Made Jams, Etc.

Strawberry jam, put up in pint Gem jars, 20c; quarts, 30c; ½-gallons, 45c.
Strawberry (canned), pints, 20c; quarts, 30c.
French cherries (Charles Schmidt), 65c bottle.
Finest raspberry jam, in pint Gem jars, 20c; in quart Gem jars, 30c; in ½-gallon Gem jars, 45c.
Raspberries, canned, in pint Gem jars, 20c; in quart Gem jars, 30c.
Peaches, put up in quart Gem jars, 30c; in ½-gallon jars, 45c.
Plum jam, pints, 20c; quarts, 30c; ½-gallons, 45c.

Table Jellies.

Batger's nonpareil jelly, any of the following flavors, orange, lemon, pineapple, vanilla, raspberry, strawberry, calves' foot, noyeau and Madeira, pints, 10c; quarts, 20c.
Crosse & Blackwell's orange marmalade, 1-lb glass jars, 12½c.
Keeller's marmalade, 1-lb pot, 15c.
Delhi brand jams, assorted, 1-lb jar, 15c.
Pure Gold jelly, 9c pkg.
Crosse & Blackwell's jams, red currant, black currant, raspberry, strawberry, plum, 1-lb glass, 20c.
Crosse & Blackwell's jelly, red currant, black currant, 30c; calves' foot, port wine, sherry, noyeau, 1-lb glass, 25c; calves' foot, large size bottle, 60c.
Knox acidulated gelatine, 14c package.

Knox	gelatine	12c	"
Lady Charlotte	"	7c	"
Cox's	"	10c	"
Keopff's	"	10c	"
Heinrich's	"	10c	"
Tryphosa	"	assorted flavors, 2 packages 25c.	

Syrups—
Golden syrup, bulk, 50c gallon; 2-gallon pails, $1.20; 3-gallon, $1.60.
Sugar syrup, bulk, 40c gallon; 3-gallon pail, $1.50.
Dark syrup, bulk, 35c gallon; 2-gallon pails, 95c; 3-gallon pails, $1.40.
Molasses, bulk, 28c gallon; 3 or 5-gallon kegs, 30c gallon.

Sugars.

Extra standard granulated sugar, 21 lbs for $1.00.
Fine yellow sugar, 25 lbs for $1.00.
Finest icing sugar, 6c lb.
Finest powdered sugar, 6c lb.
Paris lumps, Redpath's, 6½c lb.
Paris lumps, Acadia, 6c lb.
Redpath's golden syrup, 2-lb tin, 11c.
Icings—
Lemon, kerniline, pink, white and canary, 10c package, $1.15 doz.
Chocolate, 11c package.
Dr. Clark's chocolate icing, 1-lb package, 15c.

Starch.

Ivory gloss starch, 6lb drum, 45c; 1-lb cartoon. 8c.
No. 1 white starch, 3-lb box, 20c.
Canada laundry, 5c lb.
Ivorine starch, 1-lb pkt, 8½c.
Celluloid starch, 10c pkt.
St. Lawrence No. 1 corn starch, 1-lb package, 8c.
London corn starch, 1-lb package, 5c.
Puddine, assorted flavors, 9c; Delicatine, 9c package.
Blue—
Keen's Oxford blue, 1 lb, 19c; ¼ lb, 5c.

Bird Seeds.

Cottam's bird seed, 1-lb packages, 3 for 25c; ½-lb package, 5c.
Finest mixed bird seed, 5c lb.
Canary seed, 5c lb.
Hemp seed, 5c lb.
Millett seed, 5c lb.
Rape seed, 7c lb.
Fine mixed bird seed, 1-lb package, 5c.

Biscuits.

T. B. & C. Co. cream sodas, 3-lb tin boxes, 25c.
Sodas, 3-lb pkt, 22c.
Graham wafers, 1-lb pkt, 10c; 2-lb tin, 23c.
Lemon snaps, 10c lb.
Wine biscuits, 10c lb.
Jelly wafers, 14c lb.
Marsh Mellow wafers, 14c lb.
Victoria wafers, 15c lb.
Mexican wafers, 15c lb.
Oatmeal wafers, 11c lb.
Abernethy biscuits, 10c lb.
Sultana biscuits, 14c lb.
Ginger nuts, 11c lb.
Molasses snaps, 7c lb.
Lemon biscuits, 12c lb.
Jam-jams, 13c lb.
Tea biscuits, 13c lb.
Arrowroot biscuits, 14c lb.
Vanilla snaps, 10c lb.
Social teas, 15c lb.
Moss wafers, 14c lb.
Household mixed, 14c lb.
Cottage mixed, 10c lb.
Shrewsbury Bar, 15c lb.
Jubilee waifers, 15c lb.

Don't throw this catalogue in a corner. Hang it up before you. Think of it often, read it, digest it. It contains a good deal that interests you. Filled from front to back with the best goods from all over the world that money can buy, and offered to you at the lowest possible prices.

We prepay postage on some goods, but never pay registration. Registration is not postage, but insurance. Always send 5c. extra for registering parcels valued at $1.00 and over.

Book and Stationery Department.

WE carry a full line of the popular magazines, all at prices below the average. Estimates furnished to Mechanics' Institutes, Public Libraries and Sunday Schools on any books not mentioned in this Catalogue. When ordering books, we would be pleased if our customers would state whether we may substitute other titles in case those ordered are not in stock at the time the order is received.

Postage paid on all printed books in this list ordered through our Mail Order Department, except those which are marked postage extra. While we prepay postage, we never pay registration. The cost of registering is 5 cents for parcels weighing 5 lbs. and under. (*See paragraph 7 on 2nd page of cover*).

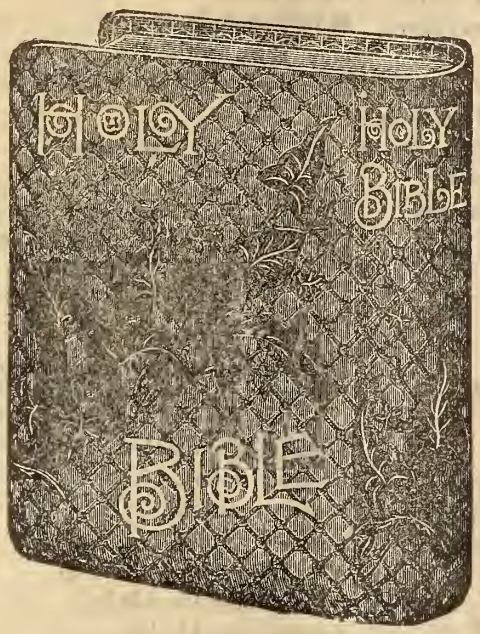

Bibles, Prayer and Hymn Books.

FAMILY BIBLES CAN ONLY BE SHIPPED BY EXPRESS.

Bibles and Testaments

SIZES OF TYPE.

DIAMOND.
Whatsoever ye would that men should do to you, do ye even so to them.

PEARL.
Whatsoever ye would that men should do to you, do ye even so to

RUBY.
Whatsoever ye would that men should do to you, do ye ev

NONPAREIL.
Whatsoever ye would that men should do to you, do

MINION.
Whatsoever ye would that men should do to yo

EMERALD.
Whatsoever ye would that men should do to

BREVIER.
Whatsoever ye would that men should do to

BOURGEOIS.
Whatsoever ye would that men should

LONG PRIMER.
Whatsoever ye would that men should

SMALL PICA.
Whatsoever ye would that men sho

PICA.
Whatsoever ye would that

Pearl, 24mo, cloth, gilt edges, maps	$0 25
Ruby, 32mo, morocco, yapped	0 50
Diamond, 32mo, morocco, yapped, kid lined, pocket size	0 75
Ruby, 16mo, morocco, yapped, reference maps	0 75
Diamond, 32mo, morocco, yapped, kid lined, pocket size	1 00
Ruby, 24mo, morocco, yapped, kid lined, references	1 00
Pearl, 16mo, morocco, yapped, maps, reference, concordance	1 00
Ruby, 16mo, morocco, yapped, reference maps, kid lined	1 25
Ruby, 24mo, morocco, yapped, kid lined, teachers' edition	1 25
Emerald, 16mo, morocco, yapped, reference maps, teachers' edition	1 50
Emerald, 16mo, morocco, yapped, kid lined, references	1 50
Long primer, 16mo, morocco, yapped	1 75
Emerald, 16mo, morocco, yapped, maps, kid lined, references, teachers' edition	2 00
Small pica, 8vo, morocco, kid lined	2 25
Minion, 8vo, morocco, yapped, kid lined, reference, concordance	3 00
Ruby, 16mo, Alaska seal, yapped, reference, concordance	3 00
Long primer, 8vo, Alaska seal, silk sewn, reference	3 50
Bagster's Comprehensive teachers' bibles, large clear type, morocco cover, yapped edges	1 00
Same edition, red under gold edges	1 35
Long primer, 8vo, India paper, kid lined, silk sewn, reference, teachers' edition	3 75
Minion, India paper, 1-inch margin, kid lined, levant, reference	6 00

Family Bibles.

Family Bibles, references, size 9¾ x 12 inches, with illustrations and family records	1 25
Padded leather cover, self-pronouncing edition, containing the Authorized and Revised Versions of Old and New Testaments, arranged in parallel columns, with illustrations, and family record, marriage certificate, etc., $3.75 to	4 50
Padded leather or embossed cover, round corners, self-pronouncing edition, containing parallel columns of Authorized and Revised Versions of Old and New Testaments, with numerous Biblical illustrations, family record, marriage certificate, etc., $5.00 to	6 00
Padded morocco cover, red under gold edges, self-pronouncing edition, with numerous full-page, colored illustrations; also the Hofmann Gallery of original New Testament illustrations, with parallel columns of Authorized and Revised Versions of Old and New Testaments, family record, marriage certificate, etc	7 00

Prayer Books.

Prayer books, 20c, 25c, 35c, 50c, 65c, 75c, 85c, $1.00.

Hymn Books, A. and M.

Hymn books, A. and M., 35c, 50c, 60c; large type, leather, $1.35.

Large type, cloth, 70c.

Prayer and Hymns Combined.

Prayer and Hymns Combined, 25c, 35c, 40c, 50c, 65c, 75c, 90c, $1.25.

Hymns Ancient and Modern, with Music.

Cloth, 70c; large type, $1.25; leather, $1.00, $1.25.

Catholic Prayer Books

Sell at 15c, 30c, 45c, 50c, 65c, 75c, $1.00, 1.25.

Family Prayer Book, size 7½ x 4, illustrated, $1.50.

Presbyterian Book of Praise.

No. P100. Black cloth, red edges, 10c.
No. P111. Paste grain, limp, gilt edges, 35c.
No. P107. French Turkey grain, padded, 60c.
No. P115. Paste grain, padded, gilt line, 75c.

Long Primer 24mo. On ordinary paper.
Size, 6 x 3¾ x ¾ inches.

No. P200. Black cloth, boards, red edges, 30c.
No. P211. Paste grain, limp, gilt edges, 75c.
No. P221. Venetian Rutland, limp, round corners, red and gilt edges, $1.00.
No. P209. French seal, yapp, r/c. red and gilt edges, $1.25.

The Large Type Edition.

Pica 8vo. On ordinary paper.
Size, 7½ x 4⅞ x 1 inches.

No. P300. Black cloth, boards, red edges, 60c.
No. P311. Paste grain, boards, gilt edges, $1.25.
No. P329. Aleutian seal, yapp, linen lined, round corners, red and gilt edges, $2.25.

When ordering books, pills, gloves, etc. (value of $1.00 and over), on which we prepay postage, always remit 5c. for registration. We pay the postage, but we don't pay registration.

Bibles and Presbyterian Hymn Books Combined.

Pearl 24mo.

Size, 5⅜ x 3¼ x 1 inches.

No. P1009. French Rutland, yapp, r/c, red and gilt edges, 70c.
No. P1020. Paste grain, yapp, padded, round corners, gilt edges, 90c.

Ruby 32mo.

Size, 5¼ x 3¼ x 1 inches.

No. P1109. French Rutland, yapp, r/c, red and gilt edges, 80c.

Ruby 16mo.

Size, 6 x 4 x 1¼ inches.

No. P1209. French Rutland, yapp, round corners, red and gilt edges, $1.00.
No. P1230. Aleutian seal, yapp, leather lined, round corners, red and gilt edges, $1.50.

On Oxford India Paper.

Size, 5¾ x 4 x ¾ inches.

No. PA1730. Aleutian seal, yapp, leather lined, round corners, red and gilt edges, $2.25.
No. PA1759. Alaska seal, yapp, leather lined, silk sewn, round corners, red and gilt edges, $3.00.

Long Primer 8vo.

References, with large type hymnal. Printed on Oxford India paper throughout.

Size, 7¾ x 5½ x 1¼ inches.

No. PA1959. Alaska seal, yapp, leather lined, silk sewn, round corners, red and gilt edges, $6.00.

Bible Commentaries.

Matthew Henry's Commentary 6 vols, cloth, $8.00.
Clark's Commentary, 6 vols, $10.00.

Methodist Hymn Books.

Pearl type.

Size 6 x 4¼ x ½ inches.

Cloth, sprinkled edges, 25c.
Roan, " " 40c.
French Morocco, gilt edges, limp, 65c.
" " limp, flaps, elastic, 75c.
Persian Morocco, limp, flaps, r-g edges, leather lined, elastic, $1.35.

Brevier type.

Size 7⅞ x 5¼ x ⅝ inches.

Cloth, sprinkled edges, 55c.
French Morocco, limp, gilt edges, $1.10.
Persian Morocco, leather lined, limp, flaps, elastic, silk sewn, r-g edges, $1.85.

Small pica type.

Size 6½ x 4¼ x 1⅛ inches.

Cloth, sprinkled edges, 75c.
Persian Morocco, yapped, kid lined, r-c, r-g, $1.85.

India Paper Edition.

Brevier type.

Size 5¼ x 3¾ x ⅝ inches.

Egyptian seal, yapped, red under gold edges, round corners, leather lined, $1.35.
Persian Morocco, yapped, r-g, r-c, silk sewn, leather lined, $1.60.
Calf, limp, solid r-g, r-c, silk sewn, $2.25.

Old People's Size—Pica type.

Size, 7¾ x 5¼.

Egyptian seal, yapped, r-g, r-c, leather lined, $2.75.

Methodist Hymn and Tune Book.

Size 7½ x 5¾ inches.

Cloth, plain edges, 90c.
Roan, sprinkled edges, $1.25.
French Morocco, yapped, gold edges, $1.85.
Morocco, yapped, red under gold edges, $2.75.

Sacred Songs and Solos

750 pieces, complete, by Ira D. Sankey, music and words—

HH 1. Cloth limp, 65c.
HH 2. Board cover, music, 85c.
FF 1. Cloth limp, large type, $1.00.
FF 2. Cloth boards, large type, $1.15.
FF 3. Bevelled boards, gilt edges, $1.35.
AA. Words only, 90c per doz.
BB 1. " " 12½c each.
EE 2. " " large type, 60c each.

New Songs and Solos.

AN1. Words only, limp, 10c.
HN1. Words and music, limp, 85c.
FN2. Words and music, boards, $1.25.
MNC1. Words and music for choirs, $2.00.
Canadian Hymnal, with music, 45c.
" " words only, 10c.
Finest of the Wheat, No. 1, 35c.
" " " No. 2, 35c.
" " " Nos. 1 and 2 combined, 55c.
Triumphant Songs, No. 1, board cover, 35c.
Triumphant Songs, No. 2, board cover, 35c.
Triumphant Songs, No. 3, board cover, 35c.
Triumphant Songs, No. 4, board cover, 35c.
Triumphant Songs, No. 5, 35c.
Triumphant Songs, Nos. 1 and 2, combined, 60c.
Notes on the International S. S. Lessons. By Peloubet, $1.00.
Notes on the International S. S. Lessons. By Hurlbut, $1.00.
Songs of Salvation, by Crossley and Hunter, 23c.

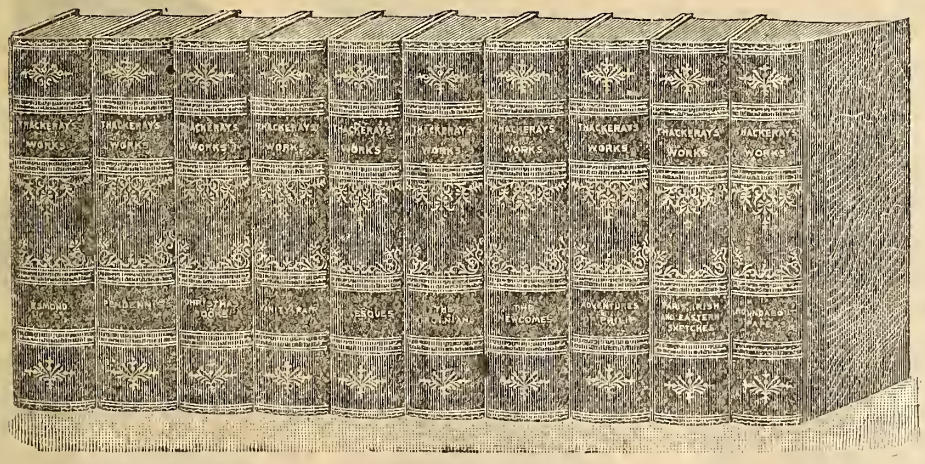

Dickens, Charles, bound in cloth, complete in 15 vols, $4.75.
Dickens, Charles, bound in cloth, illustrated, complete in 15 vols, $6.25.
Dickens, Charles, cloth binding, fully illustrated, complete in 15 vols, $8.50.
Dickens, Charles, handsomely bound in half calf, complete in 15 vols, $15.00.
Scott's Waverley Novels, bound in cloth, complete in 12 vols, $4.00.
Scott's Waverley Novels, bound in silk cloth, complete in 12 vols, $5.75.
Scott's Waverley Novels, cloth, fully illustrated, complete in 12 vols, $8.50.
Scott's Waverley Novels, bound in half calf, complete in 12 vols, $12.00.
Carlyle, Thomas, bound in silk cloth, complete in 10 vols, $6.50.
Irving, Washington, complete in 8 vols, $4.50.
Eliot, George, complete works, bound in cloth, illustrated, 8 vols, $4.50.
Eliot, George, complete works, bound in cloth, 6 vols, $3.50.
Eliot, George, complete, 6 vols, $1.50.
Lyall, Edna, bound in cloth, 6 vols, $2.50.
Lyall, Edna, cloth, 6 vols, $1.25.
Ruskin, John, complete works, bound in cloth, gilt top, 26 vols, $15.00.
Ruskin, John, complete, 13 vols, $10.50.
Ruskin's Modern Painters, 5 vols, $2.75.
Ruskin's Stones of Venice, 3 vols, $1.85.
Ruskin's, 4 vols, $1.00.
Lytton, Bulwer, complete in 13 vols, $4.50.
Lytton, Bulwer, bound in silk cloth, complete in 13 vols, $6.00.
Napier's Peninsular War, 5 vols, $2.50.
Macaulay's History of England, 5 vols, $1.00, 2.00; half calf, $4.00.
Macaulay's Essays and Poems, 3 vols, $1.00, 1.50.
Gibbon's Rise and Fall of Roman Empire, 5 vols, $2.10.
Josephus' History of the Jews, 3 vols, $1.85.
Thackeray's complete works, 10 vols, $5.00.
Thackeray's complete works, 10 vols, $3.25.
J. M. Barrie, 5 vols, $2.00.
Conan Doyle, 5 vols, $1.00, 2.50.
Kingsley, Rev. Charles, 8 vols, $5.75.
Parkman's Historical Works, complete in 12 vols, $15.00.
Hawthorne, 5 vols, $2.00.
Cooper's Leather Stocking Tales, 5 vols, $1.00, 2.00.
Cooper's Sea Tales, 5 vols, $1.00, 2.00.
O. W. Holmes' Breakfast Table Series, 3 vols, $1.00.
Farrar's, Canon, Life of Christ, 5 vols, $1.50.
Dumas, Alexandre, 8 vols, $2.00.
Gray, Maxwell, 3 vols, $2.00.

Works of William Shakespeare.

Shakespeare Notes, by Hudson, 12 vols, $7.50.
Handy Volume Shakespeare, 12 vols, $2.65; handsomely bound in cloth, complete in 12 vols, $5.00.
"Bedford" edition of Shakespeare's Works, 12 vols, handsomely bound in leather, good clear type, put up in a neat leather case, $9.50.

McCarthy, Justin, History of Our Times, 2 vols, $1.25.
McCarthy, Justin, Library edition of History of Our Own Times, cloth binding, gilt top, 4 vols, $2.50.
Green's History of English People, cloth, 5 vols, $2.10; half calf, $4.00.
Chambers' Encyclopædia down to the census of 1890, cloth, 12 vols, $5.25.
Chambers' Encyclopædia, complete up to date, good print and paper, 13 vols, $5.75.
Kipling, Rudyard, 6 vols, cloth, gilt top, $3.75.

Our Special $1.00 Sets.

Neatly bound in cloth, good clear type.

Macaulay's History of England, 5 vols.
Macaulay's Essays and Poems, 3 vols.
Cooper's Leather Stocking Tales, 5 vols.
Cooper's Sea Tales, 5 vols.
Ruskin, 4 vols.
Dumas, 4 vols.
Carey, Rosa Nouchette, 5 vols.
Corelli, Marie, 5 vols.
Doyle, Conan, 5 vols.
Smiles, Self-Help Series, 4 vols.

Standard Works in 2 Vols.

Emerson, Essays, 90c.
Prescott's Ferdinand and Isabella, 90c.
Prescott's Conquest of Peru, 90c.
" Conquest of Mexico, 90c.
Hughes, Thomas — Tom Brown's School Days, Tom Brown at Oxford, 90c.
Hugo, Les Miserables, 90c.
Farrar, Canon, Life of Christ, 90c.
Sue, Eugene, Mysteries of Paris, 60c.
" " Wandering Jew, 60c.
Dumas, Count of Monte Cristo, 60c.

Divinity Classics. Two Volume Sets.

Dainty little sets in exquisite uniform bindings, and attractively boxed to match binding.

Publisher's price, 75c.; our price, 50c set.

Steps Into the Blessed Life.
Throne of Grace.
John Ploughman's Talks.
" " Pictures.
Kept for the Master's Use. Havergal.
My King and His Service. Havergal.
Imitation of Christ. Thomas a' Kompis.
My Point of View. Drummond.
Addresses by Brooks.
" Drummond.

3 Volume Sets.

In uniform design of binding and handsomely boxed.

Publisher's price, $1.00; our price, 85c set.

Tennyson—
Idylls of the King.
In Memoriam.
The Princess and Maud.

Have you a friend who would like a Catalogue? If so, please send their name and address.

Emerson—
Essays, 1st series.
Essays, 2nd series.
Representative Men.
Longfellow—
The Belfry of Bruges, and other poems.
Evangeline.
Voices of the Night, and other poems.
Kipling, 3 vols.

The Canterbury Poets.

Cloth; regular price, 35c; our price, 25c.

Longfellow.	Whitman.
Wordsworth.	Moore.
Whittier.	Southey.
Poe.	Goethe's Faust.
Burns' Poems.	Owen Meredith.
Shakespeare.	Canadian Poems.
Emerson.	Jacobite Songs.

Cabinet Poets.

Crown 8vo.

Cloth, gilt, regular price, 70c; our price, 45c.

Shakespeare.	Wordsworth.
Longfellow.	Hemans, Mrs.
Byron.	Shelley.
Scott.	Campbell.
Burns.	Keats.
Moore.	Coleridge.
Cowper.	Goldsmith.
Milton.	Whittier.
Browning, Mrs. E. B.	

Red Line Poets.

Elegantly printed in large, clear type.

Large crown 8vo.

Cloth, gilt, regular price, $1.25; our price, 75c.

Longfellow.	Hemans, Mrs.
Scott.	Moore.
Milton.	Whittier.
Wordsworth.	Browning, Mrs.
Burns.	Shakespeare.
Shelley.	Byron.

Lansdowne Edition.

Padded Paste Grain; regular price, $1.50; our price, $1.00.

Shakespeare.	Wordsworth.
Longfellow.	Byron.
Scott.	Keats.
Burns.	Coleridge.
Moore.	Whittier.
Cowper.	Milton.
Goldsmith	Shelley.
Browning, Mrs. E. B.	

Lansdowne Edition.

Padded seal; regular price, $2.00; our price, $1.50.

Lowell.	Wordsworth.
Shakespeare.	Scott.
Moore.	Longfellow.
Milton.	Burns.
Whittier.	Hemans, Mrs.

Albion Poets.

Elegantly printed in large, clear type.

Large crown 8vo.

Padded Nubian, regular, $2.50; our price, $2.00.

Shakespeare.	Whittier.
Longfellow.	Wordsworth.
Scott.	Burns.
Milton.	Byron.
Moore.	Shelley.

Albion Poets.

Large crown 8vo.

Padded seal; regular price, $2.75; our price, $2.25.

Longfellow.	Whittier.
Wordsworth.	Burns.
Shakespeare.	Scott.

Tennyson's Poems.

Tennyson, cloth	$1 00
" paste grain leather	1 50
" padded morocco do	2 00
" " " do	
" complete	2 50
Tennyson, padded seal, leather, complete	$3 00
" padded seal, leather, complete	3 50

Poems by Eugene Field.

CLOTH.

Second Book of Verse	$1 10
A Little Book of Western Verse	1 10
With Trumpet and Drum	0 85
Love Songs of Childhood	0 85
Field Flowers	1 00

Poems by Whitcomb Riley.

CLOTH.

A Child World	$1 15
Armazindy	1 15
Rhymes of Childhood	1 15
Neighborly Poems	1 15
Green Fields and Running Brooks	1 15
Old Fashioned Roses	1 50

Havergal's Poems.

3 vols, cloth cover, boxed	$1 25
Padded leather cover	2 50

E. W. Wilcox's Poems.

Poems of Pleasure, cloth	$0 35
Poems of Passion, cloth	0 35
Maurine, cloth	0 35

Poems by R. Browning.

Maroon cloth	$0 90
Cloth, illustrated	2 25
Maroon cloth, complete edition	2 50
Jean Ingelow's Poems, cloth	1 25
Adelaide Proctor's Poems, cloth	1 25
Father Ryan's Poems, cloth	1 50

Miscellaneous Books.

Shakespeare, large type, cloth	$0 75
Black Beauty. A. Sewell. "	0 45
Beautiful Joe. M. Saunders. Paper	0 24
Beautiful Joe, M. Saunders. Cloth	0 65
Lion, the Mastiff. A. G. Savigny. Cloth	0 50
Little Lord Fauntleroy. Mrs. Burnett. Cloth	0 85
A House-Boat on the Styx. Bangs. Cloth	0 60
The Seats of the Mighty. Gilbert Parker. Paper	0 65
The Seats of the Mighty. Gilbert Parker. Cloth	1 00
Margaret Ogilvy. Barrie. Cloth	1 10
Sentimental Tommy. Barrie. Cloth	1 10
Sentimental Tommy. Barrie. Paper	0 65
Constitutional History of England. Hallam. Cloth	1 10
The Sowers. Merriman. Paper	0 65
" " " Cloth	1 10
Flotsam. " Paper	0 65
" " Cloth	1 00
With Edged Tools. Merriman. Boards, 55c; cloth	0 85
Cruden's Concordance. Cloth.	0 75
Farthest North. By Nansen. 2 vols., paper, $1.30; cloth	1 85
General Lord Roberts Forty-one Years in India, 2 vols, $9.75. Can be procured on receipt of order.	
Soldiers of Fortune. Richard Harding Davis. Paper	0 65
Soldiers of Fortune. Richard Harding Davis. Cloth	1 10
Quo Vadis. A Narrative of Rome at the Time of Nero. Paper, 65c; Cloth	1 25
With Fire and Sword. By author of "Quo Vadis. Paper, 25c; cloth	1 00
Young People's Pilgrims Progress. Cloth, illustrated	0 55
Bible Talks in Simple Language. For children. Cloth, illustrated	0 65
Ideals for Girls	0 70
The Physical Life of Woman. Dr. Napheys. Cloth	0 80
The Transmission of Life. Dr. Napheys. Cloth	0 80
Tokology. Alice B. Stockham	2 75
Equality. Edward Bellamy. Paper	$0 65
Equality. Edward Bellamy. Cloth	1 10
The Martian. By Du Maurier. Paper, 65c; cloth	1 10
The Christian. By Hall Caine. Paper, 65c; cloth	1 25
In Kedar's Tents. By Merriman. Paper	0 65
The Pursuit of the House Boat. By Bangs. Cloth	0 60
On the Face of the Waters. By F. A. Steel. Paper, 65c; Cloth	1 00
A History of Our Own Times from 1880 to Diamond Jubilee. By Justin McCarthy. Cloth	1 50
Guesses at the Riddle of Existence. By Goldwin Smith. Cloth	1 15
The Old Testament Vindicated. By G. C. Workman. Cloth	0 55
In Kedar's Tents. By H. S. Merriman. Cloth	1 10
The Choir Invisible, By James Lane Allen. Paper, 65c; cloth	1 00
The Beth Book. By Sarah Grand. Paper, 65c; cloth	1 25
St. Ives. By R. L. Stevenson. Paper, 65c; cloth	1 10
The Tragedy of Korosko. By Conan Doyle. Paper, 65c; cloth	1 00
Wayfaring Men. By Edna Lyall. Paper, 65c; cloth	1 00
Bushy. By Cynthia Westover. (Pansy). Cloth cover	0 50
The Grey Lady. By H. S. Merriman. Paper, 65c; cloth	1 00
Ascent of Man. By Drummond. Cloth	0 95
How Canada is Governed. By Bourinot. Cloth	0 90
Paris. By Zola. Paper, 65c; cloth	1 10
The Story of Canada. By Bourinot. Cloth	1 25
The Habitant. By Drummond. cloth, $0.90; cloth, gilt top and beautifully illustrated	2 00
Across the Sub-Arctics of Canada. By J. W. Tyrrell. Cloth	1 25
A History of Canada. By Roberts. Cloth	1 90
To London for the Jubilee. By "Kit." Cloth	0 60
The Ideal Life. By Henry Drummond. Cloth	1 00
The Monkey That Would not Kill. By Henry Drummond. Cloth	0 90
The Story of Gladstone's Life. by Justin McCarthy. Cloth.	2 00
Shrewsbury. By Stanley Weyman. Paper, 65c; cloth	1 00
Hugh Wynne. By S. Weir Mitchell. Paper, 65c; cloth.	1 00
The Final War. By Louis Tracy. Paper	0 65
Manners for Men. By Mrs. Humphrey. Boards	0 25
Manners for Women. Boards.	0 25
The Pride of Jennico. By A. & E. Castle. Paper, 65c; cloth	1 10
Life of John G. Paton. Cloth.	0 45
Mackay of Uganda. Cloth	0 45
Corleone. By F. Marion Crawford. Paper, 65c; cloth	0 90
A Man's Value to Society. By N. Dwight Mills. Cloth	1 10
The Investment of Influence. By N. D. Mills. Cloth	1 10
The Workers. By Wyckoff, Cloth	0 90
A Voyage of Consolation. By S. J. Duncan. Cloth	1 00
Bird Neighbors. An introductory acquaintance with 150 of our common birds, containing 52 colored plates. Cloth	2 10
The Land o' the Leal. By David Lyall. Cloth	0 85
Jo's Boys. By L. M. Alcott. Cloth	1 15
Be Your Own Lawyer, 5,000 law points. Cloth	1 25
Gardner's Household, Medicine and Sick Room Guide. Cloth	2 00
Kronstadt. By Max Pemberton. Paper	0 65
A Kentucky Cardinal and Aftermath. Paper, 65c; cloth	1 10
More Tramps Abroad. By Mark Twain. Cloth	1 35
Temple edition of Shakespeare, each play bound in separate volume, cloth edition, gilt top	$0 30
Leather edition, gilt top	0 45
The pocket Falstaff edition of Shakespeare, each play bound in separate volume, cloth edition	0 18
Leather edition	0 30
The Dutch Republic. By Motley. Bound in 2 vols, cloth, cover, beautifully illustrated, set	1 50
Gold Dust	0 40

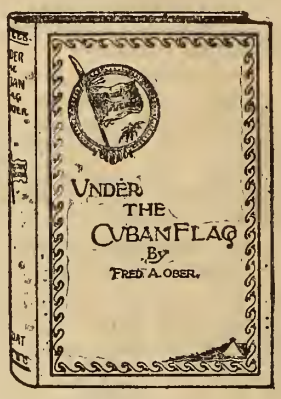

Under the Cuban Flag, By Fred. A. Ober. A thrilling story of adventure with the Cuban insurgents. Admirably told. Handsome cloth cover with design | 1 15

The Wandering Jew. By Eugene Sue. An entirely new and complete edition, containing 10 illustrations, printed from large, clear type, in one volume of 1389 pages, on a superior quality of paper, bound in English silk cloth, and stamped in gold from a unique design | 0 65

Les Miserables. By Victor Hugo. An entirely new and complete edition from large, clear type, in one volume of 1350 pages—containing 10 illustrations. Wraxall and Wilbour's translation. Printed on a superior quality of paper and bound in English silk cloth, stamped in gold from unique design | 0 65

The Mysteries of Paris. By Eugene Sue. Uniform in every respect with "The Wandering Jew." Complete and unabridged edition. New plates, new illustrations and bound in silk cloth, stamped in gold | 0 65

Charles O'Malley. By Charles Lever. An entirely new and complete edition containing eight illustrations, printed from large clear type, in one volume of 784 pages, on a superior quality of paper, bound in English silk cloth, and stamped in gold from new design | 0 65

Small orders receive the same attention as large ones, but the saving is greater on the big ones.

The Count of Monte Cristo. By Alexandre Dumas. A large print edition in one volume, unabridged, of 1048 pages, containing eight illustrations. Printed on superior quality of paper, bound in English silk cloth and stamped in gold from original design $0 65
Gems of the World's Scenery. A collection of about 600 photographs. Cloth 1 50
A Popular History of Greece, from the Earliest Period to the Incorporation with the Roman Empire. By D. Rose. Cloth cover, illustrated 1 00
A Popular History of France, brought down to the First Years of the present Republic. By H. W. Dulcken, Ph.D. Cloth cover, illustrated 1 00
A Popular History of Rome, from the Foundation of the City, B.C., 753, to the Fall of the Western Empire A.D., 476. By D. Rose. Cloth cover, illustrated 1 00
A Popular History of England, from the Earliest Period to the Diamond Jubilee of Queen Victoria in 1897. By H. W. Dulcken, Ph.D. Cloth cover, illustrated 1 00
The People's History of Great Britain, from the Earliest Times to the Present Day, comprising also a summary of the History of the Nations of Europe, with numerous high class original page engravings, in 2 vols, large cloth edition 3 50

Annuals.

Girls' Own Annual 1 60
Boys' Own Annual 1 60
Leisure Hour 1 50
Sunday at Home 1 50
Chums 2 00
"Boys." An Annual, first and second volumes, each containing upwards of 848 pages and 800 illustrations and colored plates, handsomely bound, red cloth gilt, $1.00 each.

Sunday Magazine, cloth cover and illustrated, 90c.
Sunday Evenings, stories for children, cloth cover, illustrated, $1.25.

Books by Rudyard Kipling.

Capt. Courageous. Cloth $1 35
Jungle Books, 2 vols. Cloth .. 2 75
Seven Seas. Paper, 65c; cloth. 0 90
Seven Seas. Cloth 1 35
Barrack Room Ballads, paper, 65c; cloth 0 90
Departmental Ditties. Cloth.. 1 00

The World Library.

Bound in blue and grey cloth.

Regular price, $1.25; our price, 85c.

Plutarch's Lives.
Whiston's Josephus.
Hume's Essays.
Adam Smith's Wealth of Nations.
Hallam's Europe.
Essays. Thomas de Quincey.
Locke's Human Understanding.

S. R. Crockett's Works.

Men of the Moss-Haggs. Cloth $1 00
" " Paper 0 65
The Raiders. Cloth 1 00
The Stickit Minister. Cloth.. 1 00
Cleg Kelly. Paper 0 45
" Cloth 1 00
Lilac Sunbonnet. Paper 0 65
" " Cloth 0 90
The Gray Man. Cloth 0 90
The Gray Man. Paper 0 65
Lad's Love. Paper 0 65
" " Cloth 0 90
Lochinvar. Paper 0 65
" Cloth 1 00
Standard-Bearer. Paper 0 65
" Cloth 1 10

Works by Marie Corelli.

Barabbas. Paper $0 45
" Cloth 0 90
Sorrows of Satan. Paper 0 65
" " Cloth 0 90
The Mighty Atom. Paper 0 65
" " Cloth 0 90
The Murder of Delicia. Cloth. 0 90
" " " Paper. 0 65
Ziska. Paper 0 65
" Cloth 0 90

Ian Maclaren's Works.

CLOTH.

Beside the Bonnie Brier Bush $0 90
The Days of Auld Lang Syne 0 90
The Mind of the Master 1 00
The Upper Room 0 45
Kate Carnegie 1 00
The Cure of Souls 1 00
Beside the Bonnie Brier Bush. Paper 0 43
The Days of Auld Lang Syne, paper 0 43
Kate Carnegie. Paper 0 43
The Potter's Wheel. Cloth.... 0 85
Companions of the Sorrowful Way. Cloth 0 70

Marietta G. Holley's Works.

CLOTH.

Regular price, 70c; our price, 55c.

Sweet Cicely.
Josiah Allen's Wife.
My Opinions and Betsy Bobbet's.
My Wayward Pardner.
Samantha Among the Brethren.

Books by Henry George.

CLOTH.

Social Problems 0 40
Progress and Poverty 0 40
Protection or Free Trade 0 40
The Condition of Labor 0 40
Science of Political Economy. 1 90

Works by Florence M. Kingsley.

Titus. Paper $0 05
" Cloth 0 25
" " 0 80
Stephen. Paper 0 35
" Cloth 0 65
Paul. Paper 0 40
" Cloth 0 85
Prisoners of the Sea. Paper, 65c; cloth 1 10
The Wrestler of Philippi. Paper, 5c; cloth 0 25
The Days of Mohammed. Paper, 5c; cloth 0 25
A Devotee and a Darling. Paper 0 05

Works by Chas. M. Sheldon.

Paper, 12½c each, not postpaid; Cloth, 35c each, postpaid.

In His Steps.
His Brother's Keeper.
The Crucifixion of Philip Strong.
Robert Hardy's Seven Days.
Overcoming the World; or, The Story of Malcom Kirk.

The Spirit-Filled Life Series.

CLOTH, 25c each.

The Spirit Filled Life. By Rev. John MacNeil.
The Christian's Secret of a Happy Life. By H. W. Smith.
A Castaway, and Other Addresses. By Rev. F. B. Meyer.
In Christ. By Rev. A. J. Gordon.
Absolute Surrender. By Rev. Andrew Murray.
The Overcoming Life. By D. L. Moody.

Works by Rev. Andrew Murray.

CLOTH.

With Christ $0 40
Abide in Christ 0 40
Like Christ 0 40
Holy in Christ 0 40
The Spirit of Christ 0 40
The Master's Indwelling 0 40
Jesus Himself 0 25
Love Made Perfect 0 25

Books by Kate Douglas Wiggin.

CLOTH.

The Birds' Christmas Carol.... 0 50
Timothy's Quest 0 90
Story of Patsy 0 60

The Moody Library.

CLOTH, 25c each.

The Way to God and How to Find It.
Sowing and Reaping.
Pleasure and Profit in Bible Study.
Sovereign Grace.
Secret Power.

Books by Laura E. Richards.

CLOTH.

Captain January 0 45
Rosin the Beau 0 45
Melody 0 45
Marie 0 45
Five Minute Stories. A charming collection of short stories and clever poems. Cloth.... 1 00

The Men of the Bible.

CLOTH.

Regular price, 90c; our price, 60c.

Moses; His Life and Times. Rev. Canon G. Rawlinson, M.A.
Elijah; His Life and Times. Rev. Prof. W. Milligan, D.D.
Isaiah; His Life and Times. Rev. Canon S. R. Driver, M.A.
Samuel and Saul; Their Lives and Times. Rev. W. J. Deane, M.A.
Jeremiah; His Life and Times. Rev. Canon T. K. Cheyne, M.A.
Joshua; His Life and Times. Rev. W. J. Deane, M.A.
Jesus the Christ, the Divine Man. Rev. F. J. Vallings, M.A.
The Kings of Israel and Judah. Rev. Geo. Rawlinson, M.A.
The Minor Prophets. Ven. F. W. Farrar, D.D., Archdeacon and Canon of Westminster.
Isaac and Jacob; Their Lives and Times. Rev. Geo. Rawlinson, M.A.
Gideon and the Judges. Rev. J. Marshall Lang.
St. Paul; His Life and Times. James Iverach, M.A.
Ezra and Nehemiah; Their Lives and Times. Rev. Geo. Rawlinson M.A.
Abraham.
David.
Daniel.

Works of F. B. Meyer, B.A.

CLOTH.

Regular price, 90c; our price, 65c.

Elijah: And the Secret of His Power.
Joseph: Beloved, Hated, Exalted.
The Life and Light of Men; Expositions of John i. 12.
The Bells of Is; or, Voices of Human Need and Sorrow.
Joshua: And the Land of Promise.
Moses: The Servant of God.
Jeremiah: Priest and Prophet.
Israel: A Prince with God.
The Way Into the Holiest.
Paul.
David.

The Blessed Life Series. By F. B. Meyer.

CLOTH, 25c each.

The Shepherd Psalm.
Christian Living.
The Present Tenses of the Blessed Life.
The Future Tenses of the Blessed Life.

Annie S. Swan's Works.

CLOTH AND GILT.

A Victory Won $0 90
A Bitter Debt 0 90
A Better Part 0 75
Lost Ideal 0 75
Guinea Stamp 0 75
Gates of Eden 0 75
Elizabeth Glen, M.B. 0 75
Ayres of Studleigh 0 60
Carlowrie 0 60
A Foolish Marriage 0 50
A Stormy Voyager 1 00
Homespun 0 35
Mistaken and Marion Forsyth. 0 35
Thomas Dryburgh's Dream.... 0 35
Robert Martin's Lesson 0 35
The Secret Panel 0 35
Wrongs Righted 0 35
Hazel and Sons 0 35
Twice Tried 0 35
Sundered Hearts 0 35
Shadowed Lives 0 35
Ursula Vivian 0 35
A Divided House 0 35
A Vexed Inheritance 0 35
Kinsfolk. Paper 0 30
Kinsfolk. Cloth 0 45
Mrs. Keith Hamilton 0 90
The Ne'er-do-Weel 1 00
Wyndham's Daughter 1 00
For the Sake of the Family.... 0 35

Some people do not sign their names to orders, and many never give their Post-office address Always give both.

Pansy Books.

CLOTH.

Regular price, 70c; our price, 55c.

Judge Burnham's Daughters.
Aunt Hannah, Martha and John.
John Remington, Martyr.
Miss Dee Dunmore Bryant.
Stephen Mitchell's Journey.
Wanted.
Twenty Minutes Late.
Only Ten Cents.
What They Couldn't.
Making Fate.
Overruled.
As In a Mirror.

Alcott Series.

CLOTH.

Regular price, 70c; our price, 50c.

Little Men.
Little Women.
Other Girls.
Under the Lilacs.
Jimmy's Cruise in the *Pinafore*.
Jack and Jill.
Eight Cousins.
Dred.
Real Folks.
Silver Pitchers.
Rose in Bloom.
Old-fashioned Girl.
Lulu's Library.
Spinning-wheel Stories.
Shawl Straps.
Aunt Jo's Scrap Bag.
A Summer in Leslie.
Goldthwaite's Life.
We and Our Neighbors.
Under the Punkah.
We Girls.
Work and Beginning Again.

Books by Anthony Hope.

The Prisoner of Zenda.	Paper	$0 65
" " " "	Cloth	1 00
" " " "	Illus.	1 25
Phroso. Paper, 65c; cloth		0 90
Simon Dale. Paper, 65c; cloth		1 25
Rupert of Hentzau (Sequel to Prisoner of Zenda). Paper, 65c; cloth		1 25

The Star Series.

Regular price, 70c; our price, 40c.

CLOTH.

Drayton Hall. Alice Gray.
Say and Seal. E. Wetherell.
Golden Ladder. "
Vinegar Hill. "
What She Could. "
Wych Hazel. "
Gold of Chickaree. "
Diana. "
The Letter of Credit. "
The End of a Coil. "
My Desire. "
Nobody. "
Englefield Grange. H. B. Paul.
Little Women and Good Wives. L. M. Alcott.
Little Sunbeams. J. H. Matthews.
Ben Hur. Lew Wallace.
A Daughter of Fife. A. E. Barr.
The Bow of Orange Ribbon. A. E. Barr.
Between Two Loves. A. E. Barr.

Books by Jackson Wray.

Regular price, $1.25; our price, 75c

CLOTH.

Old Crusty's Niece.
Betwixt Two Fires.
Simon Holmes.
Honest John Stallibras.
Matthew Mellowdew.
Nestleton Magna.
A Man Every Inch of Him.
Paul Meggitt's Delusion.

Henty Books for Boys.

CLOTH, ILLUSTRATED.

Regular price, $1.75; our price, $1.15.

A Knight of the White Cross.
The Tiger of Mysore.
When London Burned.
In the Heart of the Rockies.
Beric, the Briton
In Greek Waters.
The Dash for Khartoum.
Held Fast for England; A Tale of Gibraltar.
St. Bartholomew's Eve.
Thro' Russian Snows.
On the Irrawaddy.
Wulf the Saxon.
At Agincourt.
With Cochrane the Dauntless.
Moore at Corunna.
March on London.
With Frederick the Great.
Redskin and Cowboy.
Condemned as a Nihilist.

Henty Books.

Regular price, $1.00; our price, 70c.

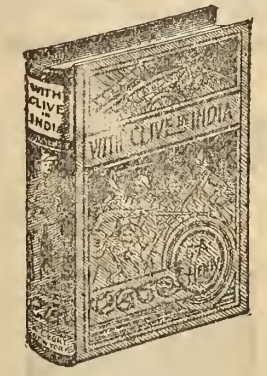

Bonnie Prince Charlie.
By England's Aid.
By Pike and Dyke.
In Freedom's Cause.
The Young Carthaginians.
The Dragon and the Raven.
With Clive in India.
With Lee in Virginia.
Captain Bayley's Heir.
The Lion of the North.
Under Drake's Flag.
In the Reign of Terror.
True to the Old Flag.
With Wolfe in Canada.
By Right of Conquest.
St. George for England.
The Bravest of the Brave.
For Name and Fame.
The Cat of Bubastes.
For the Temple.
The Lion of St. Mark.
By Sheer Pluck.
A Final Reckoning.
Facing Death.
Maori and Settler.

Henty Books.

Publisher's price, 50c; our price, 25c.

CLOTH.

The Young Colonists.
The Boy Knight.
In Times of Peril.
The Young Buglers.
The Cornet of Horse.
Jack Archer.
Friends Though Divided.
Out on the Pampas.
Cast Up by the Sea. By Sir Samuel Baker.
Rangers and Regulators. By Capt. Mayne Reid.
Wood Rangers. By Capt. Mayne Reid.

Standard Books for Boys.

Handsome cloth binding, 8vo, fully illustrated.

Regular 75c, for 45c.

Dick Cheveley. By W. H. G. Kingston.
Heir of Kilfinnan. By W. H. G. Kingston.
Off to the Wilds. By G. Manville Fenn.
The Two Supercargoes. By W. H. G. Kingston.
The Silver Canon. By G. Manville Fenn.
Under the Meteor Flag. By Harry Collingwood.
The Mutiny on Board the Ship Leander. By B. Heldmann.
The Voyage of the Aurora. By Harry Collingwood.
Charmouth Grange. By J. Percy Groves.
The Son of the Constable of France. By Louis Rousselet.
Hans Brinker; or, the Silver Skates. By Mrs. Dodge.
The Blue Banner. By Leon Cahun.
Ben Burton; or, Born and Bred at Sea. By W. H. G. Kingston.
The Three Deserters. By M. T. H. Perelaer.
The Mountain Kingdom. By D. Lawson Johnstone.
Lost in Africa. By F. Winder.
A Thousand Miles in the Rob Roy Canoe. By John MacGregor.
Blacks and Bushrangers. By E. B. Kennedy.
Sir Ludar. By Talbot Baines Reed.
The Cobbler of Corniker-anium. By Rev. A. N. Malan.
Roger Ingleton "Minor." By T. B. Reed.
How Martin Drake Found His Father. By G. Norway.
Rob Roy on the Baltic. By John MacGregor.
Sandy Carmichael. By C. J. Hynes.
Voyage Alone in the Yawl Rob Roy. By John MacGregor.
The Black Bar. By G. Manville Fenn.
Cæsar Cascabel. By Jules Verne.
John Boyd's Adventures. By Col. T. W. Knox.
Dropped from the Clouds. By Jules Verne.
Tribulations of a Chinaman. By Jules Verne.

Cook Books.

Mrs. Beeton's Book of Household Management. Cloth...	$1 75
Century Cook Book.....	1 90
Miss Parloa's Young Housekeeper.....	1 00
Miss Parloa's New Cook Book and Marketing Guide	1 25
Home Cook Book	0 50
Dr. Chase's New Receipt Book	0 50
Mrs. Rorer's Cook Book	1 45
Mrs. Owens' Cook Book and Useful Household Hints, revised and enlarged. Oilcloth cover	1 50

Elocution Books.

Not Exchanged.

Little People's Speaker, 15c.
Young Folk's Recitations, 15c.
Child's Own Speaker, 15c.
Shoemaker's Best Selections, Nos. 1 to 23, 25c. each.
Wilson's Recitations and Dialogues, 25c.
Dick's Comic Dialogues, 25c.
Choice Dialogues, 25c.
Young Folks Dialogues, 25c.
McBride's Choice Dialogues, 25c.
Kavanaugh's New Speeches and Dialogues for Children, 25c.

Books by the Author of Probable Sons.

Teddy's Button.	Cloth.....	$0 45
Probable Sons.	Board cover	0 30
The Odd One.	" "	0 45
A Thoughtless Seven	" "	0 45
On the Edge of the Moor.	"	0 90
Dwell Deep.	Board "	0 65
Eric's Good News.	" "	0 25
Bulbs and Blossoms	" "	0 45

Juvenile Books.

Large Illustrated Editions.

CLOTH.

Robinson Crusoe	0 50
Gulliver's Travels.....	0 50
The Arabian Nights.....	0 50
Pilgrim's Progress	0 50
Æsop's Fables.....	0 50
The World's Heroes.....	0 50
Swiss Family Robinson.....	0 50
The Child's Life of Christ, with original illustrations	1 00
The Child's Bible, in the words of Authorized Version, with 200 illustrations	$1 00
Pilgrim's Progress, with 100 engravings.....	0 65
Dickens' Child's History of England, with 75 engravings	0 65

The Century Series of the World's Best Books.

CLOTH, GILT TOPS.

Publisher's price, 75c.; our price, 50c.

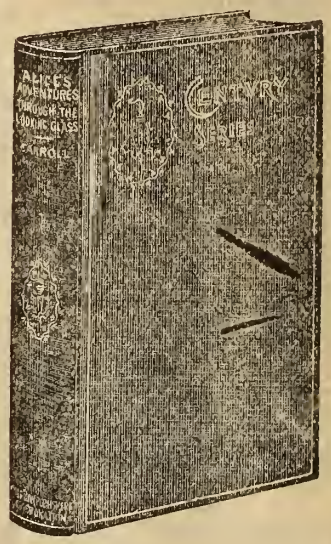

A Child's History of England. Dickens.
Crown of Wild Olives, and Sesame, and Lilies. John Ruskin.
Daniel Deronda. George Eliot.
Data of Ethics. Herbert Spencer.
David Copperfield. Charles Dickens.
The Descent of Man. Charles Darwin.
Emerson's Essays. First and second series (1 vol.). R. W. Emerson.
First Principles. Herbert Spencer.
Hereward. Charles Kingsley.
History of Civilization in Europe. M. Guizot.
Holy Roman Empire. Bryce.
Hypatia. Charles Kingsley.
Ivanhoe. Sir Walter Scott.
John Halifax, Gentleman. Miss Mulock.
Kenilworth. Sir Walter Scott.
Last Days of Pompeii. Bulwer Lytton.
Life of Christ. Canon Farrar.
Little Minister. J. M. Barrie.
Lorna Doone. R. D. Blackmore.
Middlemarch. George Eliot.
Mill on the Floss. "
Natural Law in Spiritual World. Drummond.
Old Curiosity Shop. Charles Dickens.
Origin of Species. Charles Darwin.
Other Worlds Than Ours. Proctor.
Pickwick Papers. Charles Dickens.
Plain Tales from the Hills. Rudyard Kipling.
Romola. George Eliot.
Scottish Chiefs. Rose Porter.
The Seven Lamps of Architecture. John Ruskin.
Soldiers Three. Rudyard Kipling.
Uncle Tom's Cabin. Stowe.
Waverley. Sir Walter Scott.
Westward Ho. Charles Kingsley.
Fifteen Decisive Battles of the World. Creasy.

Send large orders as often as possible. They can be shipped by freight at a small expense. When ordering goods by mail always include sufficient money for postage.

New Oxford Series.

The New Oxford Series of choice and favorite books, by authors of world-wide reputation. Printed on fine white book paper, and elegantly bound in best maroon, corded cloth, with head bands, gilt top.

Publisher's price, 50c. per vol.; our price, 30c. per vol.

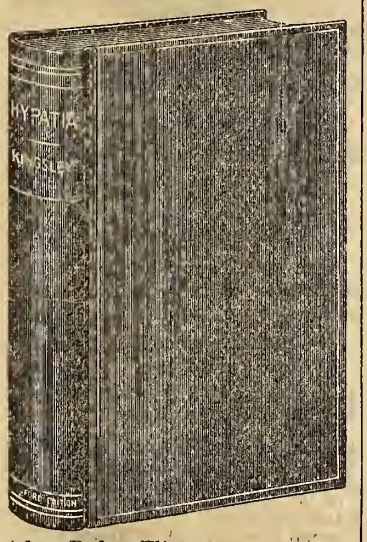

Adam Bede. Eliot.
Æsop's Fables.
Anderscn's Fairy Tales.
Arabian Nights.
Ardath. Marie Corelli.
Barnaby Rudge. Charles Dickens.
Bleak House. " "
Children of the Abbey. R. M. Roche.
Child's History of England. Charles Dickens.
Cloister and the Hearth. Charles Reade.
Crown of Wild Olives. John Ruskin.
Danger. T. S. Arthur.
Daniel Deronda. Eliot.
David Copperfield. Dickens.
David Elginbrod. George Macdonald.
The Deemster. Hall Caine.
Dombey and Son. Charles Dickens.
Donovan. Edna Lyall.
Far from the Madding Crowd. Hardy.
Felix Holt. George Eliot.
For Lilias. R. N. Carey.
Frederick the Great and His Court. L. Muhlbach.
Friends and Neighbors. T. S. Arthurs.
First Violin. Jessie Fothergill.
Great Expectations. Charlcs Dickens.
Grimm's Fairy Tales.
Gulliver's Travels.
Handy Andy. Lover.
A Hardy Norseman. Lyall.
Henry Esmond. Thackeray.
Hypatia. Kingslcy.
In the Golden Days. Lyall.
Ivanhoe. Scott.
Jane Eyre. Bronte.
John Halifax. Miss Mulock.
Kenilworth. Scott.
Knight-Errant. Lyall.
Last Days of Pompeii. Lytton.
Lorna Doone. Blackmore.
Last of the Mohicans. Coopcr.
Macleod of Dare. Black.
A March in the Ranks. Fothergill.
Martin Chuzzlewit. Dickens.
Micah Clarke. Doyle.
Middlemarch. Eliot.
Mill on the Floss. Eliot.
Mother's Rule. T. S. Arthur.
Natural Law in Spiritual World Drummond.
Nicholas Nickleby. Dickens.
Not Like Other Girls. Carey.
Old Curiosity Shop. Dickens.
Oliver Twist. "
Our Homes. T. S. Arthur.
Our Mutual Friend. Dickens.
Pickwick Papers. "
Pilgrim's Progress. Bunyan.
Pioneers. Cooper.
Pathfinder. "
Prairie. "
Robinson Crusoe. Defoe.
Red Rover. Cooper.
East Lynne. Woed.
Pilot. Cooper.
Rob Roy. Scott.
Romance of Two Worlds. Corelli.
Romola. Eliot.
Scottish Chiefs. Porter.
Self-Help. Smiles.
Silas Marner. Eliot.
Silence of Dean Maitland. Gray.
Swiss Family Robinson.
A Tale of Two Cities. Dickens.
Thaddeus of Warsaw. Janc Porter.
Thelma. Cerelli.
Tom Brown's School Days. Hughes.
Tom Brown at Oxford. "
Tour of World in Eighty Days. Verne.
Twenty Thousand Leagues Under the Sea. Verne.
Two Admirals. Cooper.
Uncle Tom's Cabin. Stowe.
Under the Greenwood Tree. Hardy.
Vanity Fair. Thackeray.
Vendetta. Corelli.
Water Witch. Cooper.
Waverley. Scott.
We Two. Lyall.
White Company. Doyle.
Wide, Wide World. Wetherell.
Wing and Wing. Cooper.
Won by Waiting. Lyall.
Wooed and Married. Carey.
Words of Cheer. Arthur.
Wormwood. Corelli.

Devotional Series.

Full white vellum, handsome and appropriate design in silver and monotint, boxed.

Publisher's price, 50c; our price, 35c.

Kept for the Master's Use. Frances Ridley Havergal.
My King and His Service. Frances Ridley Havergal.
My Point of View. Selections from Drummond's Works.
Of the Imitation of Christ. Thomas a Kempis.
Addresses. Henry Drummond.
Natural Law in the Spiritual World. Henry Drummond.
Addresses. Rt. Rev. Phillips Brooks.
Steps into the Blessed Life. Rev. F. B. Meyer.
John Ploughman's Talks. Rev. Charles Spurgeon.
The Changed Cross.
The Christian Life. Rev. A. Oxenden.
The Impregnable Rock of Holy Scripture. W. E. Gladstone.
John Ploughman's Pictures. Rev. Chas. Spurgeon.
Gold Dust.
Jessica's First Prayer and Jessica's Mother. Hesba Stretton.

Vassar Series of Books for Girls.

Cloth, gold back, ink side stamp.

Publisher's price, 50c; our price, 35c.

Aunt Diana. Rosa N. Carey.
Avcril. " "
Esther. Rosa N. Carey.
Flat Iron for a Farthing. Mrs. Ewing.
Grandmother Dear. Mrs. Molesworth.
Jackanapes. Mrs. Ewing.
Merle's Crusade. Rosa N. Carey.
Not Like Other Girls. Rosa N. Carey.
Our Bessie. Rosa N. Carey.
Palace Beautiful. L. T. Meade.
Polly, A New-Fashioned Girl. L. T. Meade.
Schonberg-Cotta Family. Mrs. Charles.
Six to Sixteen. Mrs. Ewing.
"Us." An Old-Fashioned Story. Mrs. Molesworth.
A World of Girls. L. T. Meade.
A Sweet Girl Graduate. L. T. Meade.
Lamplighter, The. Marie S. Cummings.
Girl Neighbors. Sarah Tytler.
Cuckoo Clock. Mrs. Molesworth.
Four Little Mischiefs. Mulholland.
Girls and I. Mrs. Molesworth.
Meg's Friend. Alice Corkran.
Naughty Miss Bunny. Mulholland.
Robin Redbreast. Mrs. Molesworth.
A Very Odd Girl. Armstrong.

Young People's Library.

Publisher's price, 50c; our price, 30c.

A new series of choice literature for children, selected from the best and most popular works. Handsomely printed on fine super-calendered paper from large clear type and profusely illustrated by the most famous artists, making the handsomest and most attractive series of juvenile classics before the public. In a uniform size—square 16mo.

The Adventures of Robinson Crusoe. (70 illustrations.)
Alice's Adventures in Wonderland. (42 illustrations.)
Through the Looking Glass and What Alice Found There. (50 illustrations.)
The Story of Exploration and Adventure in Africa.
Bunyan's Pilgrim's Progress. (46 illustrations.)
A Child's Story of the Bible. (72 illustrations.)
A Child's Life of Christ. (49 illustrations.)
Æsop's Fables. (62 illustrations.)
Christopher Columbus and the Discovery of America. (70 illustrations.)
Swiss Family Robinson. (50 illustrations.)
Gulliver's Travels. (50 illustrations.)
Mother Goose's Rhymes, Jingles and Stories. (234 Illustrations.)
The Story of the Frozen Seas. (70 illustrations.)
Wood's Natural History. (80 illustrations.)
Arabian Nights. (110 illustrations.)

The Advance Series.

Attractively bound in best silk-finished cloth, stamped from new and original designs, in ink and genuine gold.

Publisher's price, 50c.; our price, 20c.

Adam Bede. George Eliot.
Æsop's Fables.
Airy Fairy Lillian. Duchess.
Andersen's Fairy Tales. H. C. Andersen.
Arabian Nights Entertainments.
Ardath. Marie Corelli.
Arundel Motto. Mary C. Hay.
Averil. Rosa Carey.
Beyond Pardon. Bertha M. Clay.
Child's History of England. Charles Dickens.
Christmas Stories. Charles Dickens.
Deerslayer, The. J. F. Cooper.
Donovan. Edna Lyall.
Dera Thorne. Bertha Clay.
Duke's Secret. " "
Dynamiter. Robert L. Stevenson.
East Lynne. Mrs. H. Wood.
Evil Genius. Wilkie Collins.
Foul Play. Charles Reade.
Gulliver's Travels. Dean Swift.
Grimm's Fairy Tales. Brothers Grimm.
Handy Andy. Samuel Lover.
Hardy Norseman. Edna Lyall.
In the Golden Days. " "
Ivanhoe. Sir Walter Scott.
Jane Eyre. Charlotte Bronte.
John Halifax. Miss Mulock.
Kidnapped. Louis Stevenson.
King Solomon's Mines. H. Rider Haggard.
Knight-Errant. Edna Lyall.
Last Days of Pompeii. Bulwer Lytton.
Lamplighter. Marie Cummings.
Last of the Mohicans. J. Fenimore Cooper.
Lorna Doone. R. D. Blackmore.
Micah Clarke. A. Conan Doyle.
Michael Strogoff. Jules Verne.
Molly Bawn. The Duchess.
Mysterious Island. Jules Verne.
Old Mam'selle's Secret. E. Marlitt.
Oliver Twist. Charles Dickens.
Pathfinder. J. Fenimore Cooper.
Pilgrim's Progress. John Bunyan.
Pilot, The. J. Fenimore Cooper.
Pioneers, The. J. Fenimore Cooper.
Prairie, The. " "
Red Rover, The. " "
Robinson Crusoe. Daniel Defoe.
Romance of Two Worlds. Marie Corelli.
Romola. George Eliot.
Rory O'More. Samuel Lover.
Scarlet Letter. Nathaniel Hawthorne.
She. H. Rider Haggard.
Sign of the Four. Conan Doyle.
Study in Scarlet. " "
Sketch Book, The. Washington Irving.
Swiss Family Robinson.
Spy, The. J. Fenimore Cooper.
Tale of Two Cities. Charles Dickens.
Thelma. Marie Corelli.
Tom Brown's School Days. Thomas Hughes.
Twenty Thousand Leagues Under the Sea. Jules Verne.
Twice Told Tales. N. Hawthorne.
Vendetta. M. Corelli.
Vicar of Wakefield, Rasselas, etc. Oliver Goldsmith.
We Two. Edna Lyall.
Wee Wifie. Rosa Carey.
When a Man's Single. J. M. Barrie
White Company, The. A. Conan Doyle.
Won By Waiting. Edna Lyall.
Wormwood. Marie Corelli.
Woman Against Woman. Mrs. M. Holmes.
Window in Thrums. J. M. Barrie.
Willy Reilly. W. Carleton.
Wife in Name Only. B. M. Clay.
Princess of Thule. William Black.
Three Guardsmen. Alexandre Dumas.
Wing and Wing. J. F. Cooper.
Water Witch, The. "
Natural Law in the Spiritual World. Henry Drummond.
Mona's Choice. Mrs. Alexander.
Story of an African Farm. Olive Schriener.
Rob Roy. Sir Walter Scott.
Twenty Years After. Alexander Dumas.
Alice. Lytton.
Count of Monte Cristo. Dumas.
An Egyptian Princess. Geo. Ebers.
First Violin. Jessie Fothergill.
Harry Lorrequer. Chas. Lever.
Idle Thoughts of an Idle Fellow. Jerome K. Jerome.
Louis de Vallière. Dumas.
Lover or Friend. Rosa N. Carey.

Please do not nurse a complaint. Be frank. State all the facts, and we will rectify anything that we should.

Old Mamselle's Secret. E. Marlitt.
Our Mutual Friend. Dickens.
Rienzi. Lytton.
Scottish Chiefs. Porter.
Ships that Pass in the Night. Beatrice Harraden.
Strange Case of Dr. Jekyll and Mr. Hyde. R. L. Stevenson.
A Terrible Temptation. Chas. Reade
Tour of the World in Eighty Days. Jules Verne.
Vicomte de Bragdeloune. Dumas.
Wife In Name Only. Clay.
Women's Errors. "
Wooed and Married. "
Wide, Wide World. Wetherell.

Home Library.

12mos.

Good type, nicely bound in cloth.

Regular price, 70c; our price, 25c.

Jane Eyre. Charlotte Bronte.
Shirley. Charlotte Bronte.
Oliver Twist. Charles Dickens.
Nicholas Nickleby. Charles Dickens.
Christmas Tales. Charles Dickens.
Dombey & Son. Charles Dickens.
Martin Chuzzlewit. Chas. Dickens.
Barnaby Rudge. Charles Dickens.
The Old Curiosity Shop. Charles Dickens.
The Pickwick Papers. Charles Dickens.
The Scarlet Letter. Nathaniel Hawthorne.
House of the Seven Gables. Nathaniel Hawthorne.
Twice Told Tales. Nathaniel Hawthorne.
Ingoldsby Legends. Rev. R. H. Barham.
Valentine Vox. H. Cockton.
Sylvester Sound. H. Cockton.
Jack Hinton. Charles Lever.
Harry Lorrequer. Charles Lever.
Tom Burke of Ours. Charles Lever.
Handy Andy. Samuel Lover.
Irish Legends and Stories. Samuel Lover.
Rory O'More. Samuel Lover.
Macaulay's Lays of Rome. Macaulay.
Vanity Fair. W. M. Thackeray.
Pendennis. W. M. Thackeray.
Barry Lyndon. W. M. Thackeray.
Esmond. W. M. Thackeray.
Book of Snobs. W. M. Thackeray.
The Moorland Cottage. Mrs. Gaskell.
Ernest Maltravers. Lord Lytton.
Alice. Lord Lytton.
The Caxtons. Lord Lytton.
Night and Morning. Lord Lytton.
Olive. By the author of "John Halifax, Gentleman."
The Three Musketeers. Dumas.
Twenty Years After. Dumas.
Monte Cristo. Dumas.
Andersen's Fairy Tales. Hans Andersen.
Grimm's Fairy Tales. The Brothers Grimm.
A Knight of the Nineteenth Century. E. P. Roe.
Byron's Poetical Works. Byron.
From Jest to Earnest. E. P. Roe.
Opening a Chestnut Burr. E. P. Roe.
Barriers Burned Away. E. P. Roe.
Last of the Barons. Lord Lytton.
Harold. Lord Lytton.
Paul Clifford. Lord Lytton.
Melbourne House. Susan Warner.
Home Influence. Grace Aguilar.
The Mother's Recompense. Grace Aguilar.
Woman's Friendship. Grace Aguilar.
The Vale of Cedars. Grace Aguilar.
The Days of Bruce. Grace Aguilar.
Yeast. Charles Kingsley.
Alton Locke. Charles Kingsley.
Hypatia. Charles Kingsley.
Guy Fawkes. W. Harrison Ainsworth.
Bleak House. Charles Dickens.
The Wide, Wide World. E. Wetherell.
Daisy. E. Wetherell.
Daisy in the Field. E. Wetherell.
Queechy. E. Wetherell.
Ellen Montgomery's Bookshelf. E. Wetherell.
Pine Needles. By the author of "The Wide, Wide World."
Little Women and Good Wives. L. M. Alcott.
The Lamplighter. M. S. Cummins.
Infelice. A. J. Evans Wilson.
St. Elmo. A. J. Evans Wilson.
Beulah. A. J. Evans Wilson.
At the Mercy of Tiberius. A. J. Evans Wilson.
Macaria. A. J. Evans Wilson.
Vashti. A. J. Evans Wilson.
Inez. A. J. Evans Wilson.
Ben Hur. Lew Wallace.
Robinson Crusoe. Daniel Defoe.
Swiss Family Robinson. W. H. G. Kingston.
Peter the Whaler. W. H. G. Kingston.
Kenilworth. Sir Walter Scott.
Ivanhoe. Sir Walter Scott.
Old Mortality. Sir Walter Scott.
The Talisman. Sir Walter Scott.
Rob Roy. Sir Walter Scott.
Scott's Poetical Works. Sir Walter Scott.
The Heart of Mid-Lothian. Sir Walter Scott.
Peveril of the Peak. Sir Walter Scott.
Waverley. Sir Walter Scott.
Guy Mannering. Sir Walter Scott.
Longfellow's Poetical Works. H. W. Longfellow.
Aunt Jane's Hero. E. Prentiss.
Stepping Heavenward. E. Prentiss.
Peter Simple. Capt. Marryat.
Masterman Ready. Capt. Marryat.
Poor Jack. Capt. Marryat.
Mr. Midshipman Easy. Captain Marryat.
Jacob Faithful. Capt. Marryat.
The Pirate and Three Cutters. Capt. Marryat.
Prince of the House of David. Rev. J. H. Ingraham.
Throne of David. Rev. J. H. Ingraham.
Pillar of Fire. Rev. J. H. Ingraham.
Bunyan's Pilgrim's Progress. John Bunyan.
The Vicar of Wakefield. Oliver Goldsmith.
Uncle Tom's Cabin. H. Beecher Stowe.
Shakespeare's Works. W. Shakespeare.
The Ogilvies. By the author of "John Halifax, Gentleman."
The Head of the Family. By the author of "John Halifax, Gentleman."
Burns' Poetical Works.
Louise de la Valliere. Dumas.
The Son of Porthos. Dumas.
The Man in the Iron Mask. Dumas.
The Scottish Chiefs. Jane Porter.
The Romance of War. James Grant.
Ninety-Three. Victor Hugo.
The Innocent Abroad. Mark Twain.
Elsie Venner. O. W. Holmes.
The Boy Slaves. Mayne Reid.
The Tiger Hunters. "
The Wood Rangers. "
The Two School Girls. E. Wetherell.
Sandford and Merton. Day.
The Rifle Rangers. Mayne Reid.
Log Cabin to White House. W. M. Thayer.
Boy's Book of Natural History. Rev. J. G. Wood.
Tales of a Grandfather. Sir Walter Scott.
The Newcomes. Thackeray.
Japhet in Search of a Father. Capt. Marryat.
Windsor Castle. H. Ainsworth.
Old St. Paul's. "
The Tower of London. "

Routledge's Pocket Library.

16mo. CLOTH.

Regular price, 35c; our price, 20c.

Bret Harte's Poems.
Hood's Comic Poems.
Dickens' Christmas Carol.
Poems by O. W. Holmes.
Washington Irving's Sketch Book.
Goldsmith's Vicar of Wakefield.
Hood's Serious Poems.
Lord Lytton's The Coming Race.
Longfellow's Hiawatha.
Dickens' The Chimes.
Moore's Irish Melodies.
Fifty "Bab" Ballads. W. S. Gilbert.
Poems. Elizabeth Barrett Browning.
The Luck of Roaring Camp. Bret Harte.
Milton's Paradise Lost.
Scott's Lady of the Lake.
Campbell's Poetical Works.
The Book of Wit and Humor.
Longfellow's Hyperion.
Dickens' Cricket on the Hearth.
Gray's Poems.
Tales from Pickwick.
Artemus Ward, His Book.
Clement Scott's Lays and Lyrics.
Shelley's Early Poems.
Marmion. Sir Walter Scott.
The Battle of Life. Dickens.
The Lord of the Isles. Scott.
Coleridge's Poetical Works.
The Task. Cowper.
Selections from Keats.
Wordsworth's Early Poems.
Will Carleton's Farm Ballads.
Emerson's Poems.
Longfellow's Latest Poems.
Dickens' The Haunted Man.
Dante. Inferno.
" Purgatorio.
" Paradiso.
Moore's Lalla Rookh.
London Medical Student.

Ballantyne's Books for Boys.

Regular price, 35c; our price, 25c.

Away in the Wilderness.
Fast in the Ice.
Chasing the Sun.
Sunk at Sea.
Lost in the Forest.
Over the Rocky Mountains.
Saved by the Life Boat.
The Cannibal Islands.
Hunting the Lions.
Digging for Gold.
The Battle and the Breeze.
The Pioneers.
Wrecked but Not Ruined.

Illustrated Vade Mecum Series.

Each volume contains illuminated title and portrait of author and illustrations in monochrome tints. Full cloth, ivory finish, ornamental inlaid back and side, boxed.

Publisher's price, 40c; our price, 25c.

Ethics of the Dust. John Ruskin.
Pleasures of Life. Sir John Lubbock.
Scarlet Letter. Nathaniel Hawthorne.
House of the Seven Gables. Nathaniel Hawthorne.
Mosses from an Old Manse. Nathaniel Hawthorne.
Twice Told Tales. Nathaniel Hawthorne.
Bacon's Essays.
Representative Men. Ralph Waldo Emerson.
The Light of Asia. Sir Edwin Arnold.
The Lays of Ancient Rome. T. B. Macaulay.
Thoughts of Marcus Aurelius.
Imitation of Christ. Thos. a Kempis.
Addresses. Henry Drummond.
Reveries of a Bachelor. Ik Marvel.
Dream Life. Ik Marvel.
Sartor Resartus. Thomas Carlyle.
Heroes and Hero Worship. Thomas Carlyle.
My Point of View. Selections from Drummond's Works.
Sketch Book. Washington Irving.
Kept for the Master's Use. Frances Ridley Havergal.
Lucile. Owen Meredith.
Lalla Rookh. Thomas Moore.
Lady of the Lake. Sir Walter Scott.
Marmion. Sir Walter Scott.
Princess. Alfred, Lord Tennyson.
Idylls of the King. Alfred, Lord Tennyson.
Evangeline. Henry W. Longfellow.
The Queen of the Air.
Greek Heroes. Charles Kingsley.
A Wonder Book. Nathaniel Hawthorne.
Undine. Fouque.
Addresses by Philips Brooks.
Balzack's Shorter Stories.
Two Years Before the Mast. Richard H. Dana.
The Crown of Wild Olives. John Ruskin.
Natural Law in the Spiritual World. Henry Drummond.
Cranford. Mrs. Gaskell.
Window in Thrums. J. M. Barrie.
Rab and His Friends. John Brown.
Tales From Shakespeare. Chas. and Mary Lamb.
Discourses of Epictetus.
Uncle Tom's Cabin. Harriet Beecher Stowe.
Abbe Constantine. Ludovic Halevy.
Lays of Ancient Rome. Macaulay.
Confessions of an Opium Eater. Thos. DeQuincy.
Poems. Lowell.
Autocrat of the Breakfast Table. Oliver Wendell Holmes.
Ballads. Rudyard Kipling.
Morning Thoughts. Frances Havergal.
In Memoriam. Tennyson.

Birthday Books.

Birthday Text Books.	Cloth..	$0 10
" " "	" ..	0 20
" " "	Leather	0 50

Standard Series.

A new and superior line of the best works of the world's greatest authors.

Publisher's price, 50c.; our price, 20c.

Abbe Constantine. Ludovic Halevy.
Adventures of a Brownie. Miss Mulock.
Alice in Wonderland. L. Carroll.
Auld Licht Idylls. J. M. Barrie.
Autocrat of the Breakfast Table. O. W. Holmes.
Bacon's Essays.
Beyond the City. A. C. Doyle.
Book of Golden Deeds. C. M. Yonge.
Browning's, Robert, Poems.
Childe Harold's Pilgrimage. Lord Byron.
Confessions of an Opium Eater. Dr. Quincey.
Cranford. Mrs. Gaskell.
Crown of Wild Olives. J. Ruskin.
Discourses of Epictetus.
Dolly Dialogues. Anthony Hope.
Dreams. Olive Schriener.
Dream Life. Ik Marvel.
Drummond's Addresses,
Emerson's Essays.
Ethics of the Dust. J. Ruskin.
Heroes and Hero Worship. Thomas Carlyle.
House of Seven Gables. Nathaniel Hawthorne.
Idle Thoughts of an Idle Fellow. J. K. Jerome.
Imitation of Christ. Thomas a Kempis.
Lady of the Lake. Sir Walter Scott.
Lalla Rookh. Thomas Moore.
Lamb's Essays of Elia.
Lamb's Tales from Shakespeare.
Window in Thrums. J. M. Barrie,
Wonder Book. N. Hawthorne.
Light of Asia. Sir E. Arnold.
Lowell's Poems.
Lucille. Owen Meredith.
Marmion. Sir Walter Scott.
Mornings in Florence. J. Ruskin.
Natural Law in the Spiritual World. H. Drummond.
Paradise Lost. John Milton.
Past and Present. Thomas Carlyle.
Pleasures of Life. Sir John Lubbock.
Princess. Tennyson.
Poe's Poems. E. A. Poe.
Queen of the Air. J. Ruskin.
Rab and His Friends. Dr. J. Brown.
Rasselas. Samuel Johnson.
Reveries of a Bachelor. Ik Marvel.
Representative Men. R. W. Emerson.
Sartor Resartus. Thomas Carlyle.
Scarlet Letter. N. Hawthorne.
Ships that Pass in the Night. Beatrice Harraden.
Sketch Book. Washington Irving.
Story of An African Farm. Olive Schriener.
Tanglewood Tales. N. Hawthorne.
Ten Nights in a Bar-Room. T. S. Arthur.
Through the Gates of Gold. M. Collins.
Thoughts of Marcus Aurelius Antonius.
Through the Looking Glass. Lewis Carrol.
Tillylass Scandal. J. M. Barrie.

Twice Told Tales. N. Hawthorne.
Uncle Tom's Cabin. Mrs. H. B. Stowe.
Vicar of Wakefield. Goldsmith.
Water Babies. Charles Kingsley.

Claremont Series.

Handsomely bound in cloth. Illustrated.

Regular price, 50c.; our price, 25c

By A. L. O. E.—
The Claremont Tales.
A Wreath of Smoke.
Grace Vernon.
Christian Conquests.
The Lake of the Woods.
Little Bullets from Batala.
Seven Perils Passed.
The Battle of Life.
The Wondrous Sickle.
Tales Illustrative of the Parables.
Jack Roden. William Martin.
By W. H. G. Kingston—
Happy Jack.
Archie Hughson.
Uncle Boz.
Waihoura.
Janet Maclaren.
The Ocean and Its Wonders.
The Mine " "
The African Trader.
By Ascott R. Hope—
The Volcano and Its Wonders.
Electricity. Illustrated.
Old Carroll's Will. S. G. Goodrich.
In the Service. Isabel Hornibrook.

Poppy Series.

Prettily bound in cloth, with attractive designs in colors.

Regular price, 25c; our price, 19c.

Something to Do. Miss Alcott.
Prudence Palfrey. T. B. Aldrich.
Marjorie's Quest. J. T. Gould.
Woman Our Angel. A. S. Roe.
Forging Their Own Chains. C. M. Cornwall.
That Lass o' Lowrie's. Mrs. F. H. Burnett.
Esther Douglas. Mary Baskin.
Helen. Maria Edgeworth.
Fairchild Family. Mrs. Sherwood.
Julamerk. Mrs. Webb.
Martyrs of Carthage. Mrs. Webb.
Nidworth. Mrs. Prentiss.
Christine's Crook. S. S. Hamer.
Gates Between. E. S. Phelps.
Honored in the Breach. Julian Magruder.
Holden With the Cords. Mrs. W. M. L. Jay.
Mark Hale, Shoemaker. Marion Harland.
Hedged With Thorns. C. J. Hamilton.
In the Cheering-up Business. Mary Lee.
Madeline.

Splendid Lives Series.

12mo, Cloth. Portraits and Illustrations. 19c each.

Alexander Mackay, missionary hero of Uganda.
Sir Samuel Baker. His Life and Adventures,
The Story of Garfield. Farm Boy, Soldier and President.
The Story of David Livingstone. Weaver Boy, Missionary, Explorer
The Story of Florence Nightingale. The Heroine of the Crimea.
The Story of President Lincoln. Plough Boy, Statesman, Patriot.
The Story of Victoria, R. I. Wife, Mother, Queen.
The Story of Albert the Good. (Prince Consort).
George Washington. Soldier, Statesman, Patriot.
Martin Luther. The Hero of the Reformation.
The Life of Frances Willard.

Children's Library.

Foolscap 8vo. Ornamental Paper Boards. 20c each; regular, 35c.

An Enchanted Garden. By Mrs. Molesworth.
La Belle Nivernaise. By Alphonse Daudet.
The Brown Owl. By Ford H. Hueffer.
The China Cup and other Fairy Tales. By Felix Volkhovsky.

E. P. Roe's Works.

Cloth, 20 cents.

An Original Belle.
An Unexpected Result.
Barriers Burned Away.
Driven Back to Eden.
A Day of Fate.
The Earth Trembled.
Found Yet Lost.
A Face Illumined.
From Jest to Earnest.
His Sombre Rivals.
He Fell in Love With His Wife.
Knight of the Nineteenth Century.
Miss Lou.
Near to Nature's Heart.
Opening a Chestnut Burr.
Taken Alive.
Without a Home.
What Can She Do.
A Young Girl's Wooing.

Every Boy's Library.

Regular price, 35c; our price, 19c.

By Jules Verne—
English at the North Pole.
Five Weeks in a Balloon.
A Floating City: The Blockade Runners.
Three Englishmen and Three Russians.
Round the World in Eighty Days.
Ernie Elton at School.
Robinson Crusoe.
Æsop's Fables (50 illustrations). Weir.
Masterman Ready. Marryat.
Poor Jack. Marryat.
The Pirate and Three Cutters. Marryat.
Lamb's Tales from Shakespeare.
Life of Nelson. Joseph Allen.
Adventures in Africa.
Adventures in India.
Kidnapping in the Pacific.
Roger Kyffin's Ward.
Settlers in Canada.
The Mission Scenes in Africa.
Two Years Before the Mast.
The Pirates of the Mississippi.
The Original Robinson Crusoe.
The Chief of the School.
The Lost Rifle.
Arthur's Champion.
The Vicar of Wakefield.
From Log Cabin to White House.
Nansen and the Frozen North.
Walter's Friend.

Ruby Series.

CROWN 8vo, CLOTH.

Regular price, 35c; our price, 19c.

Wide, Wide World. Wetherell.
Little Women. L. M. Alcott.
Little Women Married. L. M. Alcott.
Uncle Tom's Cabin. Mrs. H. B. Stowe.
Aunt Jane's Hero. E. Prentiss.
Stepping Heavenward. E. Prentiss.
The Lamplighter. Miss Cummins.
Clovernook. Alice Carey.
The Prince of the House of David. Rev. J. H. Ingraham.
The Throne of David. Rev. J. H. Ingraham.
The Pillar of Fire. Rev. J. H. Ingraham.
Pride and Prejudice. Austen.
Northanger Abbey and Persuasion. Miss Austen.
Emma. Miss Austen.
Patience Strong. Whitney.
Mansfield Park. Miss Austen.
Sense and Sensibility. Miss Austen.
The Gayworthys. Mrs. Whitney.
The Old Helmet. Miss Wetherell.
Bunyan's Pilgrim's Progress. Edited by Archdeacon Allen.
Naomi. Mrs. Webb.
The Two School Girls.
Melbourne House.
Ellen Montgomery's Bookshelf.
Anna Ross. (40 illustrations.)
Faith Gartney.
Glen Luna.

The Elsie Books.

19c each.

By Martha Finley—
Elsie Dinsmore.
Elsie's Holidays at Roselands.
Elsie's Girlhood.
Elsie's Womanhood.
Elsie's Motherhood.
Elsie's Children.
Elsie's Widowhood.
Grandmother Elsie.
Elsie's New Relations.
Elsie at Nantucket.
The Two Elsies.
Elsie's Kith and Kin.
Elsie's Friends at Woodburn.
Christmas with Grandma Elsie.
Elsie and the Raymonds.
Elsie Yachting with the Raymonds
Elsie's Vacation.
Elsie at Viamede.
Elsie at Ion.
Elsie at the World's Fair.
Elsie's Journey on Inland Waters.
Elsie at Home.

The Mildred Books.

19c each.

By the author of the "Elsie Books."
Mildred's Married Life.
Mildred at Home.
Mildred's Boys and Girls.
Mildred's New Daughter.

Bessie Books.

19c each.

By Johanna H. Matthews—
Bessie at the Seaside.
Bessie in the City.
Bessie and Her Friends.
Bessie Among the Mountains.
Bessie at School.
Bessie on Her Travels.

The Evans-Wilson Books.

Regular price, 35c; our price, 19c.

Infelice. St. Elmo.
Vashti. Macaria.
Inez. Beulah.
At the Mercy of Tiberius.

Pansy Books.

Regular price, 35c; our price, 19c.

Four Girls at Chautauqua.
Little Fishers and Their Nets.
Three People.
Echoing and Re-echoing.
Christie's Christmas.
Divers Women.
Spun from Fact.
The Chautauqua Girls at Home.
The Pocket Measure.
Julia Ried.
Wise and Otherwise.
The King's Daughter.
Links in Rebecca's Life.
Interrupted.
The Master Hand.
An Endless Chain.
Ester Ried.
Ester Ried yet Speaking.
The Man of the House.
Ruth Erskine's Crosses.
Household Puzzles.
Mabel Wynn; or, Those Boys.
Modern Prophets.
The Randolphs.
Mrs. Solomon Smith Looking On.
From Different Standpoints.
A New Graft on the Family Tree.
Profiles.
Sidney Martin's Christmas.
Tip Lewis and His Lamp.
Eighty-seven.
Alone.
Anna Lee.
Daisy.
Fair God.
Good Wives.
The Hall in the Grove.
John Ward.
Jossamine.
Sevonfold Trouble.
What Katy Did at School.
Queechy.
What Katy Did.
Mabel Vaughan.
Gypsy's Year at the Golden Crescent.

Little Stories for Children.

CLOTH.

Regular price, 20c.; our price, 15c.

CLOTH.

Regular price, 15c; our price, 10c.

Magazines.

Please state when ordering, what month you wish your subscription to begin with.

Prices quoted on application for any of the English or American magazines not mentioned.

The prices are subject to change. Estimates given to Public Libraries on application.

We send the following magazines to your address, postage paid, for the following prices per annum:

List of 5c Magazines.

	Single Copy.	Per Year.
Black Cat	05c	$0.50
Nickell	05c	0.50
Owl	05c	0.50
Grey Goose	05c	0.50
Half Hour	05c	0.50
Ladies' World	05c	0.50

List at 10c.

	Single Copy.	Per Year.
Munsey's	10c	$1.00
Argosy	10c	1.00
New Illustrated	10c	1.25
Puritan	10c	1.00
McClure's	10c	1.00
Godey's	10c	1.00
Ladies' Home Journal	10c	1.00
Cosmopolitan	10c	1.00
Strand	10c	1.15
Pulpit	..	1.00
Wide World	10c	1.15
Success	10c	1.00
Demorest	10c	1.00

Miscellaneous.

Harper's Bazaar, weekly	..	$3.75
Harper's monthly	33c	3.75
St. Nicholas	23c	2.75
Outing	..	2.75
Lippincott	..	2.75
Nineteenth Century	..	4.35
Family Herald	13c	1.65
Review of Reviews, English	15c	1.90
Review of Reviews, American	20c	2.25
Young Ladies' Journal	..	3.35
Illustrated London News, reprint weekly	..	5.75
Illustrated London News, English, weekly	..	9.25
Graphic	..	9.25
Ladies' Pictorial	..	8.75
Canadian Monthly	..	2.00
Boys' Own Paper, monthly	..	1.50
Girls' Own Paper, monthly	..	1.50
Arena	..	2.40
Forest and Stream	..	3.75
Metropolitan	..	1.45
Weldon's Home Dressmaker	..	0.50
Weldon's Ladies' Journal	..	1.00
Popular Science	..	5.00
Scribner's	..	2.75
Art Amateur	..	3.75
North American Review	..	4.35
Pall Mall	23c	2.90
Westminster	13c	1.75
Lady's Realm	15c	2.00
Chambers'	..	2.25
Cassell's	..	1.35
Leisure Hour	..	1.50
Literary Digest	..	2.75
Harper's Round Table	..	1.00
Outlook	..	2.90
Pearson's Magazine	..	2.35
Windsor	..	2.10
Youth's Companion	..	1.60
Trained Nurse	..	2.00
Women at Home	..	2.00
Short Stories	..	2.35
Metaphysical	..	2.00
Self Culture	..	2.00
Forum	..	2.75
Current Literature	..	2.75

Your order will be delayed if you forget to send the necessary postage when you want goods sent by mail. If you send too much the balance will always be refunded.

Dictionaries.

Concise Imperial, full sheep, $2.25.
" " half morocco, $2.00.
" " cloth, $1.50.
Webster's English, half leather, $2.25.
" " with Walker's key, $1.00.
Webster's English, 65c.
" " 35c.
Collins' English School Dictionary, 10c.
Collins' School Dictionary, 25c.
Handy Vest Pocket Dictionary, leather, 20c.
Handy Vest Pocket Diotionary, cloth, 13c.
Cassell's French " $1.00.
" German " $1.00.
" Latin " $1.00.
Routledge's French " 40c.
" German " 40c.
" Latin " 40c.
" Italian " 40c.
Liddell & Scott's Greek Lexicon, $1.60

School Books.

Order all School Supplies through our Mail Order Department. Prices will be given on all books not in this list at shortest notice. Postage paid on school books ordered through our Mail Order, excepting Scribblers, Exercise and Blank Books. When ordering Readers please state whether Ontario or Gage's are wanted. In ordering books, give name of Author and Publisher when possible.

Arithmetics—
Public School, 20c.
High School, 48c.
Kirkland & Scott's (revised), 25c.
Hamblin Smith's, 48c.
Prize Problems, 16c.

Algebras—
High School, Part I., 60c.
" " Part II., $1.20.
Hamblin Smith's, 48c.
McLellan's Elements, 60c.
Todhunter's, for Beginners, 48c.
C. Smith's Elementary, 80c.
Hall and Knight's Elementary, 80c.
Hall and Knight's Higher, $1.60.
Treatise on Algebra. C. Smith, $1.60.

Agriculture—
Public School.
Manitoba Course, Part I., 32c.
" " Part II., 40c.

Book-keeping—
High School Text-book, 52c.
Gage's Book-keeping blank, G8, 35c.
Copp, Clark Book-keeping Blank, No. 12, 35c.
Copp, Clark Book-keeping Blank, No. 8, 35c.
Copp, Clark Book-keeping Blank, No. 7 25c.

Botany—
Spotton's High School, 80c.
" " " Part II., 48c.
" Botanical Note Book, Part I., 40c.
Spotton's Botanical Note Book, Part II., 48c.

Chemistry—
Remsen Advanced, $3.15.
Remsen, Briefer, $1.50.
High School, 40c.
Advanced, 40c.
Kirkland's Experimental, 48c.
Chemical Note Book, 25c.

Copy Books—
Gage's Vertical, Nos. 1, 2, 3, 4, 5, 6, 7, 8, 7c each.
Public School Vertical, Nos. 1, 2, 3, 4, 5, 6, 7c each.
Business Forms, Vertical, No. 7, 8c.

Composition—
Composition from Models, 60c.
English Composition, Welsh, 48c.
Practical English and Composition, 40c.
Exercises in Composition. Strong, 40c.

Drawing Books—
High School Drawing, Nos. 1, 2, 3, 8c each.
Public School Drawing, Nos. 1, 2, 3, 4, 5, 6, 4c each.

English Literature—
Palgrave's Golden Treasury, 40c.
Palgrave's Children's Treasury. Parts I. and II. combined, 40c.
Selections for 1898-'99, 80c.

Rolfe's Edition of Shakespeare's Plays, paper cover, 40c.—
Richard II.
Macbeth.
Merchant of Venice.
King Lear.
Julius Cæsar.
As You Like It.
Milton's Minor Poems.—Comus, Sonnets, etc., edited by Rolfe, 40c.

French—
High School French Grammar, 60c.
High School French Reader, 40c.
Cassell's Lessons in French, 60c.
Exercises in French Prose (Squair and Cameron), 60c.
Le Roman d'un jeune Homme pauvre, 56c.
Madame Therese, 45c.
Cassell's French Dictionary, $1.00.
Selections for 1899-1901. By Squair and MacGillivray, $1.00.
Selections for 1899-1901. By Squair and Cameron, $1.00.

German—
High School German Grammar, 60c.
High School German Reader, 40c.
Das Kalte Herz, 80c.
Leander's Traumaurian, 80c.
Horning's Exercises in German Prose Composition, 48c.
Eichendorff Aus dem Leben eines Taugenichts and Welhelmi. Einer muss Heiraten and Benedix Eigensinn, with Notes by Osthaus and Vander Smissen, 80c.
Cassell's German Dictionary, $1.00.
Riehl's Novellen and Schiller's Dertaucher, $1.25.

Greek—
Homer's Iliad, Book VI., 28c.
Elementary Greek Prose Composition (Fletcher and Nicholson) $1.
Liddell and Scott's Greek Lexicon, $1.60.
Goodwin's Greek Grammar, $1.00.
White's Beginner's Greek Book, $1.20.
Demosthenes' Pro Pharmione, $1.60
Xenophon Anabasis, Book I., 28c.
Homer's Odyssey, XIII. to XVIII., 80c.

Geography—
Public School Geography, 60c.
High " " 80c.
Modern " Atlas, 60c.
Frye's Complete Geography, $1.50.
" Primary " 75c.
Cornell's First Steps, 50c.
Moir's Map Geography for junior pupils, 20c.
Gage's Map Geographies, 35c. each.
Geography of British Colonies, by Dawson and Sutherland, 70c.

Geometry—
McKay's Elements of Euclid, Books I., II., III., 40c.
Todhunter's Euclid, complete, 60c.
Todhunter's Euclid, Books I., II., III., 32c.
Hill's Lessons in Geometry, 70c.
Public School Euclid and Algebra, 20c.

Grammars—
High School, 60c.
Public School, 20c.

History—
Green's Short History of the English People, $1.20.
High School History of Greece and Rome, 60c.
High School History of England and Canada, 52c.
Public School History of England and Canada, 24c.
Jeffers' History of Canada, 24c.
English and Canadian History Notes, 20c.
New School History of Canada, by W. H. P. Clement, 40c.
Moir's British History Notes, 12c.
Creighton's History of Rome, 24c.
Fyffe's History of Greece, 24c.
Tait's Analysis of Green's England, 80c.
Smith's Smaller History of Rome, 80c.
Oman's History of Greece, $1.30.
Pelham's Outlines of Roman History, $1.20.

Hygiene—
Public School Physiology, 20c.
Physiology. Pathfinder, No. I., 35c.
" " No. II., 60c.

Latin—
Cæsar — Bellum Britannicum, Notes by Henderson, 40c.
Cæsar — Bellum Britannicum, Notes by Robertson, 40c.
Cæsar—Bellum Gallicum, II., III., IV., Notes by Henderson, 60c.
Cæsar—Bellum Gallicum, II., III., IV., Notes by Robertson, 60c.
Cæsar—Bellum Gallicum, Books V. and VI., 60c.
Fletcher and Henderson's Latin Prose Composition, $1.00.
Henderson's and Fletcher's First Latin, 80c.
Primary Latin, Robertson, 80c.
Cicero in Catilinam, 48c.
Cicero, Pro Archia, 56c.
Virgil's Æneid, Book I., Notes by Henderson, 40c.
Virgil's Æneid, Book I., Notes by Robertson, 40c.
Virgil's Æneid, Book III., Notes by Henderson, 40c.
Virgil's Æneid, Book III., Notes by Robertson, 40c.
Horace Odes, Book III, 28c.
" " " IV, 28c.
Livy, XXI., 28c.

Music—
Canadian Music Course, Part I., 13c.
Canadian Music Course, Part II., 18c.
Canadian Music Course, Part III., 20c.
Public School Music Reader, 35c.
High " " " 60c.

Physics—
High School Physical Science, Part I., 40c.
High School Physical Science, Part II., 60c.
Introduction to Physical Science, 85c.
Physical Science Note Book, 25c.

Reading Books—
Gage's Canadian First Primer, 6c.
" " Second Primer, 8c.
" " " Reader, 25c.
" " Third " 32c.
" " Fourth " 40c.
" " Fifth " 48c.
" " Sixth " 48c.
Ontario First Primer, 8c.
" Second Primer, 12c.
" " Reader, 18c.
" Third " 25c.
Fourth " 35c.
Companion to Fourth Reader, 40c.
High School Reader, 48c.
Notes to High School Reader, 40c.
Wells' & Sykes' Notes to High School Reader, 25c.

Spelling Books—
High School Word Book, 40c.
Public School Word Book, 24c.
Gage's Practical Speller, 24c.

Shorthand—
The Phonographic Teacher, 15c.
Key " " 15c.
Manual of Phonography, 30c.
Phonographic Reader, 15c.
" Reporter, 50c.
" Dictionary, $1.25.
Complete Phonographic Instructor, $1.25.

Teachers' Aids—
Fitche's Lectures on Teaching, 80c.
McLellan's Applied Psychology, 80c.
Sinclair's First Year at School, 40c.
Steps in the Phonic System, 40c.
Millar's School Management, 80c.
Houghton's Physical Culture, 40c.
How Canada is Governed. Bourinot, 90c.
Quick's Educational Reformers, $1.20.
Psychology Applied to Teaching. Baldwin, $1.20.
Education of Man. Froebel, $1.35.
Education from a National Standpoint, $1.20.
Psychology of Number. McLellan and Dewey, $1.20.
Parker's How to Study Geography, $1.20.
Froebel's Educational Laws for all Teachers. By J. L. Hughes, $1.20.
Teaching Language Arts. Hinsdale, 85c.
Education of the Greek People. Davidson, $1.20.
Old Regime in Canada, under Louis XIV. Parkman, $1.20.

Trigonometry—
Hamblin Smith's Trigonometry, 60c.
Locke's Trigonometry, 80c.
Hall and Knight's Elementary, 80c.
High School Trigonometry, $1.15.

Zoology—
Colton's Practical Zoology, 75c.
High School Zoology, 60c.

Mythology—
Bullfinch's Age of Fable, or Beauties of Mytholy, revised. W. H. Klapp, $1.10.
Murray's Manual of Mythology, revised. W. H. Klapp, $1.10.

Size 4 x 5 feet, beautifully colored, mounted on cloth rollers and varnished. Express extra.

Dominion, $3.50.
Ontario, $3.50.
Europe, $3.50.
Asia, $3.50.
Africa, $3.50.
North America, $3.50.
South America, $3.50.
Hemispheres, $3.50.
Mercator's World, $3.50.
England, $3.50.
Scotland, $3.50.
Ireland, $3.50.
Australia, $3.50.
United States, $3.50.

"Excelsior" Globes.

Express extra.

6-inch plain wire stand, 25c.
Globe, 6-inch, plain, height 10 inches, wood stand, 90c.

If at any time you have the slightest cause for complaint, write us fully, and everything will be made right.

Globe, 9-inch, plain, height 16 inches, bronze stand, $3.75.
Globe, 9-inch, meridian, height 17 inches, bronze stand, $4.75.
Globe, 12-inch, plain, height 20 inches, bronze stand, $5.00.
Globe, 12-inch, meredian, height 21 inches, bronze stand, $6.25.
Globe, 12-inch, plain, height 24 inches, on bronzed plain iron stand, with incline axis, $7.50.
Globe, 9-inch, complete stand, with nickel meridian divided into half-degrees, horizon and hour circle, height 19 inches, $9.00.
Globe, 12-inch, complete, height 18 inches, $8.75.
9-inch plain nickel stand, $2.50.
9-inch Tellurian globe, $7.75.

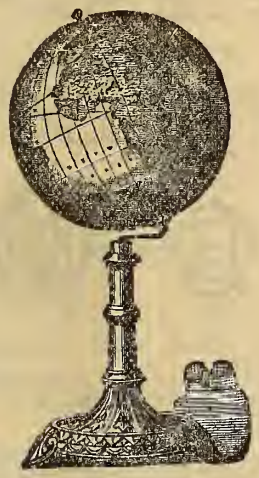

Atlas.

Rand-McNally's Popular Atlas of the World, $1.50.
Library Globe Atlas, $1.25.
Victoria Regina of the World, revised up to date, $5.00.
Numeral frames, size 9x12, 144 balls, 50c.
Numeral frames, size 8x11, 100 balls, 35c.

Toy and Picture Books.

POSTPAID.

2c each.
Assorted titles, shaped.

5c each.
Mother Goose's Melodies.
Noah's Ark.
Kriss Kringle Series.
Pearl Series.
Mistletoe Series.

8c each.
Topsy Series, shaped.
Tea Party Series, shaped.
Simple Simon.
Ten Little Niggers.
Jack and the Bean Stalk.
The Robber Within.

10c each.
Mother Goose.
Kriss Kringle.
Goody Two Shoes.
Little Bo-Peep.

15c each.
Doings of Kriss Kringle.
Apple Pie A B C.
Baby's A B C.
Robinson Crusoe.
Mother Goose's Chimes.

20c each.
Circus and Menagerie A B C.
Home Animals.
Humpty Dumpty.
Boy's Hunting Book.
Little Folks Pleasures.

Painting Books.

Little Folks, 10c.
Few Palette, 15c.
Ideal, 25c.

Linen Books.

Little Daylight, 5c.
Red Riding Hood, 10c.
Little Pets, 10c.
Kriss Kringle, 10c.
Little Folks, 20c.
Noah's Ark, 20c.
Mother Goose, 25c.
Little Pig, 25c.
Cock Robin, 30c.
Mother Goose, 30c.

Board Covers.

EXTRA.

Nursery Series, 6 kinds, 5c each; postage, 2c extra.
Snow Time, 6 kinds, 10c each; postage, 3c extra.
Childhood, 6 kinds, 15c each; postage, 4c extra.
Winter Day, 4 kinds, 20c each; postage, 6c extra.
Fireside, 4 kinds, 25c each; postage, 7c extra.
Wide Awake, 4 kinds, 25c each; postage, 9c extra.

Snow Time Stories.

Bible Pictures and Stories, 15c each; postage, 3c extra.
Little Folks Speaker, 20c; postage 4c extra.
Home Primer, 20c; postage, 4c extra.
Bible Stories, 20c; postage, 4c extra.
Our Pets' Primer, 20c each; postage, 4c extra.
Five Little Peppers and How They Grew, 25c; postage, 4c extra.
Pictures and Stories of Jesus, 25c; postage, 5c extra.
Bird Tales, 25c; postage 6c extra.
Cat Tales, 25c; postage, 6c extra.
Dog Tales, 25c; postage, 6c extra.
Stories and Pictures From the New Testament, 25c; postage, 6c extra.
Stories and Pictures From the Old Testament, 25c; postage, 6c extra.
Stories and Pictures of Wild Animals, 25c; postage, 6c extra.
Stories and Pictures of Domestic Animals, 25c; postage, 6c extra.
Baby's Animal, 35c; postage, 6c extra.
Boys' Book of Adventures, 50c; postage, 10c extra.
Animal Story Book, 50c; postage, 10c extra.
Baby is King, 40c; postage, 10c extra.
Grandma's Stories, 40c; postage, 10c extra.
Wide Awake Story Book, 40c; postage, 10c extra.
Adventures of Robinson Crusoe, 50c; postage, 10c extra.
Æsop's Fables, 50c; postage, 10c extra.
Alice in Wonderland and Through the Looking Glass, 50c; postage, 10c extra.
Pansy Sunday Book, 50c; postage, 10c extra.
Bible Pictures and Stories, 65c; postage, 10c extra.
Book of Animals, in large prints, 65c; postage, 10c extra.

Young Folks' Companion, 60c; postage, 10c extra.
Lothrop's Annual of Prose and Poetry for 1898, 65c; postage, 10c extra.

Chatterbox, colored illustrations, 75c; postage, 10c extra.
Chatterbox, cloth cover, colored illustrations, $1.00; postage, 10c extra.

PHOTOGRAPH ALBUMS.

Postage Extra.

Leather Bound Albums for 20 cabinet pictures and 16 visites, spring clasp, 75c; postage, 24c extra.
Leather Bound Albums, for 24 cabinet photos and 8 visites, spring clasp, $1.00; postage 25c extra.
Leather Albums, for 28 cabinets and 8 visites, $1.25; postage, 28c extra.
Leather Bound Albums, $1.50, 2.00, 2.25, 2.50, 3.00, 3.50 to 7.50.

MUSIC BOOKS.

Postage Extra.

Vocal.

Royal Song Folio, contains 107 of the most popular songs, with complete biographies of eminent composers and singers, and 8 full-page portraits, 50c; postage, 12c extra.
Favorite Song Folio, Nos. 1, 2, 3, 4, 5 and comic, each containing good selections from popular authors, 35c; postage, 7c extra.
Elite Song Folio, a good collection of popular vocal gems, with piano accompaniment, 65c; postage, 10c extra.
University of Toronto Song Book, contains 148 choruses, glees, part songs, bound in cloth, $1.00, paper. 75c; postage, cloth, 12c; paper, 7c extra.

Instruction Books.

Bellak's New Method for piano or organ, board cover, 40c; paper, 25c; postage, board, 8c; paper, 3c extra.
Richardson's New Method for piano, with American fingering, $1.25; postage, 17c extra.
Sydney Smith's Method for piano, board cover, 75c; postage, 12c extra.
Louis Plady's Technical Studies, 75c; postage, 12c extra.
Czerny's 101 Preparatory Studies, complete edition, 40c: postage 5c extra.
Getz's Parlor Organ, paper, 40c; board, 55c; postage, 15c extra.
Howe's Piano Without a Master, paper, 25c; postage, 3c extra.
Howe's Organ Without a Master, paper, 25c; postage, 3c extra.
Winner's Canadian Violinist, paper, 35c; postage, 3c extra.

Instrumental.

Royal Folio of Music, No. I., contains 86 of the most popular American compositions, with biographical sketches of celebrated composers and performers, 50c; postage, 12c extra.
Royal Folio of Music, No. II., contains 45 pieces, which are later than those in No. I., 50c; postage, 12c extra.
Royal Folio of Music, No. III. A collection of 46 of the most popular and recent pieces by best American authors, 50c; postage, 12c extra.
Royal Crown. A collection of 65 pieces, the same pieces as in the Imperial, with an addition of 8 new selections, 50c; postage, 9c extra.
Coronet. A collection of 49 pieces arranged for piano or organ, 50c; postage, 12c extra.
Ideal Music Folio, contains 44 instrumental gems, by favorite composers; compiled by Chas. Bohner for piano or organ, 60c; postage, 12c extra.
Royal March and Two-Step Folio, contains 32 pieces by popular composers, 40c; postage, 11c extra.
Superb Folio of music, collection of standard and popular compositions for piano, 60c each; postage 9c extra

SHEET MUSIC.

Any selection in this list, 5c; 1c per copy extra for postage.

Vocal.

Answer. Robyn.
A Mother's Appeal to Her Boy. Smith.
A Baby of Your Own. Bacon.
Ben Bolt. From "Trilby."
Bonnie Banks o' Loch Lomond. Holloway.
Cast Aside. Harris.
Down on the Ohio. Kingsley.
Fallen by the Wayside. Harris.
Good-bye Until We Meet Again. Davies.
Hush, My Little Coon. Wheeler.
If You Love Me, Darling, Tell Me With Your Eyes. Smith.
I Loved You Better Than You Knew. Carroll.
In the Shadow of the Pines. Lang.
Kiss and Say Good-Night. Stults.
Little Golden Curls. Wolcott.
Ma Angeline. O'Brien.
My Dad's the Engineer. Graham.
My Sweetheart Went Down With the Maine. Morgan.
My Mother's Kiss Was Sweetest of Them All. Allen.
Only One Heart Divine. Rosewig.
Only a Rosebud. Owen.
Pardon Came Too Late. Dresser.
Say That You Forgive Me. Owen.
She Was His Daughter. Smith.
Sweet Bunch of Daisies. Owen.
Two Little Blue Little Shoes. Peasley
Wait, Mr. Postman. Housely.
Won't You Come to My Tea-Party. Fitz.
What Would You Take For Me Papa? Westendorf.
Won't You Come Out and Play? Petric.
Widow's Plea For Her Son. Hall.
You'll Never Know. Harris.

Instrumental.

Alabama. Two step. Holst.
Battle of Manila. Descriptive piece. Schleiffarth.
Black America. March. Zickel.
Capital. Two step. Hodgins.
Columbian. Two step. Zickel.
Cadet. Two step. Schleiffarth.
Colonial. Two step. Armstrong.
Belle of New York. March. Clark.
Douglas Club. Two step. Schleiffarth.
D. K. E. Waltz. Thompson.
Floating. Waltz. Ford.

You can't expect an answer to your letter if you forget to sign your name, or don't give your Post-office address.

High School Cadets. March. Sousa.
Island City. Two step. Jones.
Incognita. Two step. Kruger.
Krinolin. Two step. Norris.
Luck and Love. March. Miss Ida.
Ma Honey Girl. Two step. Davis.
Manhattan Beach, March. Sousa.
Nordica. Waltz. Tourjee.
Narcissus. Nevin.
Olive. Waltz. Hodgins.
Oriental. Waltz. Hodgins.
Pickaninny Shuffle. Plantation idylle. Suckert.
Rastus on Parade. Two step. Mills.
Silver Medal. Schottische. Crist.
Society Belles. Two step. Timmons.
Twentieth Century Woman, Two step. Norris.
Up to Date. Two step. Geibel.
Washington Post. March. Sousa.
Yale. Two step. Van Barr.

Also all the latest vocal and instrumental selections added to stock as published. Any selection 25c, postage extra.

Stationery.

POSTAGE EXTRA.

No.			Paper per Quire.	Envelopes per pk.
566	Crane's Dresden,	70 lb, white wove,	25c	25c.
447½	Hurd's Prince of Wales,	70 " blue,	25c	25c.
28	Crane's extra superfine,	60 " white wove,	18c	18c.
63	" parchment vellum,	70 " cream,	20c	20c.
65½	Hurd's Irish linen,	54 " "	10c	10c.
84	Crane's bond,	21 " white,	18c	20c.

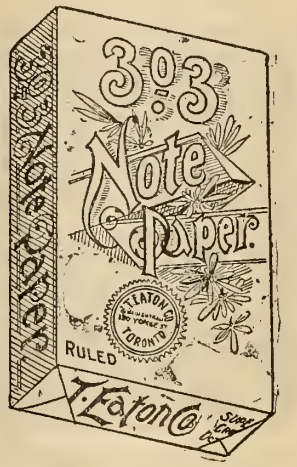

	Eatonia note, fine vellum, plain,		7c	5c.
303	Note paper, 8vo, cream, ruled, or plain (22c, 5-quire package),		5c	5c.
125½	Hurd's Egyptian linen,	12 " cream,	8c	10c.
160	" linen cloth,	60 " "	18c	18c.
161½	" " "	60 " heliotrope,	18c	18c.
194	" satin wove,	60 " cream,	10c	10c.
194½	" " "	80 " "	15c	15c.
391	Crane's superfine,	60 " pink,	15c	15c.
394	Hurd's India ivory,	60 " cream,	10c	10c.
413	" Venetian repp,	60 " "	18c	18c.
194	" satin wove,	miniature,	10c	10c.
404	Note, commercial, ruled or plain,		6c	7c.

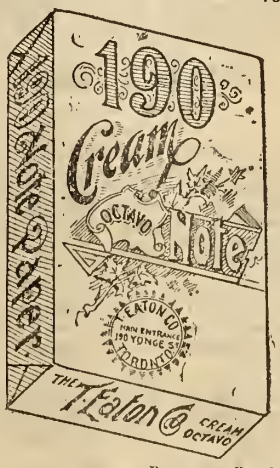

		Paper per Quire.	Envelopes per pk.
	Eaton's white wove, antique,	5c	5c.
	Eaton's 190 cream octavo note,	5c	5c.
	Silurian (mottled grey), 8vo, plain	6c	5c.
	" " " billet, "	6c	5c.
	Foreign note, linear, small and large quadrille	5c	10c.
	" " black bordered, narrow, middle and broad,	10c	5c.
	Mourning note, 8vo, plain, narrow, middle broad, extra broad and double broad,	8c	5c.

Envelopes, No. 6, commercial, good paper, 250 in box, 25c box.
" " 4, square, good paper, 250 in box, 25c box.
" " 7, white wove, good paper, 500 in box, $1.00 per 1,000.
" " 7, " " " " 500 " 70c per 1,000.
Eaton's royal wax, box of 4 sticks, assorted, 20c box, or 5c stick.
Letter seals for wax, 25c.

With your order for Note Paper and Envelopes, send us your Initial (single letter), which you can have embossed, in any of three styles, viz., Script, Old English or Rustic letters, for 7 cents per quire, and 7 cents per package for envelopes. This quotation is for 1 package of paper (5 quires) and three packages of envelopes. Smaller quantities will be 10 cents per quire and 10 cents per package for envelopes.

Card Engraving.

Postage, 1 cent per oz. extra.

Gents' superfine thick or thin visiting cards (50 in box), 10c box.
Ladies' superfine thick or thin visiting cards (50 in box), 15c box.

Engraving—
Card plate, name only, 75c.
Card plate, Mr. and Mrs., name only, 85c.
Each additional name, 50c.

33 Madison Avenue

456 SHERBOURNE STREET.

Day or address, each 25c.

Crest, $2.25.
Crest and motto, $4.00 to 6.00.

Lithographing (not including cards) 50 cards, ladies' or gents', from plate, 35c; 100 cards, 70c.

Embossing—
Under 5 quires, 12½c per quire.
From 5 quires to ½ ream, 9c per quire.
Envelopes, 9c per package.

Gold stamping—
30c per quire; $4.50 per ream.
Plates and dies delivered to customers.

You can have your name printed almost as good as engraving.

Robert G. Rawes

50 cards (cards and name complete) ladies' or gents', 50c; 100 cards, 90c.
Postage on 50 cards, 5c extra; on 100 cards, 10c extra.

Monograms, two or three letters, $2.00.
Wedding cabinets, containing 50 complete invitations, $1.25, 1.35 each.
Printing of same, $1.25.
Quotations for engraving wedding invitations given on application.
Wedding cake boxes, 3½ x 2½-in. 50c doz.

Tissue Papers.

Fine crepe tissue in all shades, 10c roll.
Plain tissue paper, white, 15c quire; colored, 20c, quire.
Shelf paper, perforated and scalloped, in pink, blue, green, yellow and white, 4c doz sheets.
Fancy crepe paper for lamp shades, 25c, 45c roll.

Typewriting Papers and Supplies.

Postage extra.

105 Gloria Linen, 50c per ream; 3c quire.
85 Plain Linen Wove; 75c per ream; 4c quire.
89 Vesper Linen Laid, 75c per ream; 4c quire.
93 Heavy Linen Laid, $1.00 per ream; 5c quire.
81 Extra Super White Wove, $1.15 per ream; 6c quire.
53 Berkshire Linen Wove, $1.35 per ream; 7c quire.
No. 1 Carbon paper, $4.25 per 100 sheets, or 60c doz.
No. 2 Carbon paper, $1.00 for package of 25 sheets, or 50c doz.
No. 3 Carbon paper, 75c per package of 25 sheets, or 40c doz.
Ribbons, all colors, 80c each, post paid.
Foolscap paper, 10c quire.
Legal Cap, 15c quire.
Sermon paper, 8c quire; 35c package of 5 quires.
Paper wrappers, 50 in book, 12½c.
Butter paper, 50c ream.

Writing Tablets and Blank Books,

		Each.	Postage extra.
	Writing tablets, 80 sheets, com., ruled or plain, blotter cover,	5c	3c.
	" 100 " " " " " "	7c	4c.
	" 100 " " " " card cover and blotter	10c	5c.
	" 100 " quarto, " " blotter cover,	15c	9c.
	" 100 " " " " India linen, blotter cover	13c	7c.
	" 100 " " plain standard linen, card cover and blotter,	25c	8c.
	" 80 " " overland white,	25c	7c.
	" 80 " " parchment cream,	25c	9c.
	" 80 " " bond white,	25c	7c.
	" 60 " " silurian grey,	15c	5c.
	Exercise books (postage 1 cent per 2 oz extra).—		
	84 pages, fine paper, manilla cover, 2 for	5c	6c.
76	" " " press board cover	5c	3c
100	" " " oil cloth cover	10c	5c-
	¼ bound, good paper, marginal line	13c	8c.
	½ leather bound, good paper. marginal line, very fine book	25c	12c

Postage must be prepaid. If you don't send sufficient we will have to hold your order until you do. Don't forget it.

Scribblers, 200 pages, press board cover, 3 for 5c, 2c 3c.
" 300 " " " 5c 9c.
Reporters' note book, press board cover, oblong, 152 pages, 2 for 5c 3c.
Reporter's note book, press board cover, oblong, 152 pages 4c 3c.
Day books, journals, ledgers and minute books.—
Calf, ½ rough sheep, well bound, 20c per 100 pages. Smallest size, 200 pages.
Counter books, from 10c to 25c, best value.
Memo books, all sizes and prices, 5c, 8c, 10c, 12½c, 15c, 30c, 40c each.
Wheeling Notes and Pocket Record, 15c, 25c each.
Address Books, leather cover, 2½ x 4, 25c each.

SUNDRIES.

Postage paid on the following:

Lead Pencils—
Plain cedar, 5c doz.
Pearl cedar, inserted rubber tips, 10c doz.
Johann Faber's medium grade, 10c doz.
Johann Faber's (Horse Shoe), medium grade, 20c doz.
Johann Faber's, all grades, 30c doz.
Johann Faber's, graded, hexagon, 60c doz.
Rubber tip pencils, 20c doz.
" " 30c doz.
Colored pencils, red and blue, 20c dozen, or 3 for 5c.
Colored pencils, red and blue, 60c dozen, or 5c each.
Copying pencils in wood, for writing on glass or metal, 4c each.
Indelible copying pencils, in wood, 2 for 5c and 5c each.
Carpenters' pencils, 30c and 60c doz.
Pencil protectors, with inserted rubber tips, 2 for 5c.
Faber's pocket pencils, with nickel pencil protectors, 5c each.
Paper fasteners, No. 1, 10c gross.
" No. 2, 15c "
Slate pencils, (in wood), 10c doz.

Pencils—
Solid gold pencils, chased and plain, with slide, $2.00, 2.50, 3.00, 3.50, 4.00, 5.00, 5.50 each.
Sterling silver pencils, $1.00, 1.25, 1.50, 2.00 each.
Pearl pencils, with slide, 75c each.
Celluloid pencils, with slide, 50c.
Fancy pencils, 10c, 15c, 25c each.

Gold Pens and Pencils—
Pearl handle pens, plain, with solid gold points, $1.00, 1.25, 1.50.
Pearl handle pens, rustic, with solid gold points, $2.00, 2.25, 2.50 each.

Pen Holders—
Faber's reversible, hard rubber, 20c, 25c each.
Faber's hard rubber holders, 12½c 15c each.
Cork handles, 8c each.
Cork holder, with wood handle, 7c each.
Faber's enamelled cedar sticks, 5c each.
Red and black, swell holders, 30c doz.
Plain cedar, swell holders, 20c doz.
Accommodation pen holders, 5c doz.
Mapping pens (6 pens and 1 holder on card), 5c card.

Pens—
292 Eaton's, 25c gross.
292 Gillott's, 45c "
404 " 45c "
303 " 90c "
Eaton's J, 30c "
Mitchell's J, 75c "
Eaton's Falcon, 30c gross.
Esterbrook's Falcon, 75c gross.
Bank of Montreal, 30c gross.
Bank of England, 30c "
G pens, 30c gross.
Blackstone, Esterbrook, 90c gross.
Judge's quill, " 90c "
Chancellor, " 90c "
Spencerian, No. 1, 90c gross.
Relief, Esterbrook, 90c gross.
Myers' vertical writer, 45c gross.
Ball pointed pens (2½ doz in box), 20c per box.
Waverley pens (1½ doz in box), 10c box.
Pickwick pens, (1½ doz in box), 10c box.

Fountain Pens—
Wirt's No. 1, fine, medium and stub points, $1.75.
Weidlich fountain pen, medium points, $1.25.
Pantagraph fountain pens, medium points, $1.00.
Payson's indelible marking ink, 20c bottle.
Stephen's Marking Ink, 15c bottle.
Compasses, with pencils attached, 10c each.
Compass sets, at 25c, 35c, 50c set.
Rulers, 15-inch, brass edge, 10c each.
" 12 " " " 8c "
" 12 " plain " 5c "
" 12 " " " 2c "

Rubber Erasers—
Bevel, 1c, 2c, 3c and 5c each.
Circular, 5c each.
Circular eraser, with brush, 8c each.
Ink and pencil, 8c each.
Special drawing erasers, 10c each.

Rubber Bands—
Thread, No. 9, 12, 15.
10c, 10c, 10c box.
¼ inch, 0¼, 00¼, 000¼,
8c, 10c, 15c doz.
½ inch, 0½, 00½, 000½, 0000½,
12½c, 15c, 20c, 25c doz.
Per pound, boxed, $2.50, all sizes or assorted.
Assorted Boxes Faber's bands, 25c box.
Colored oil mapping crayons 5c, and 8c box.
Thumb tacks, 12½c and 15c doz.
Pencil sharpeners, 5c each.

Postage extra on the following:
Slates, bound, 5x7, 6x9, 7x11,
6c, 8c, 10c each.
Slate pencils in boxes of 100 each, 10c box.
Wooden pencil boxes, with single slide, 5c and 10c each; double slide, 15c; with lock and key, 20c.
Faber's brass pencil sharpener, with reversible knife, 15c each.
White chalk, 10c box.

Letter Scales—
2½ oz, 15c each.
4 oz, 25c each.
8 oz, 35c each.
12 oz, 50c each.
18 oz, 65c each.
Blackboard erasers, cotton felt, 7c; wool felt, 9c each.

SCHOOL BAGS.

Postage Extra.

School Bags, best quality, tan or black grain leather, with strap or handle, 75c.
School Bags for bicycles, with strap, in tan or black grain, 75c.
Leather School Bags, No. 5, with strap, 40c.
Leather School Bags, with strap, No. 4, 35c.
Leather School Bags, with strap, No. 3, 30c.
Leather School Bags, with strap, No. 2, 25c.
Leather School Bags, with strap, No. 1, 20c.
Canvas School Bags, with leather bindings and strap, 2 pockets, size L3, 35c.
Canvas school bags, with leather bindings and straps, 2 pockets, size 4, 45c each.
Canvas bicycle bag, with leather bindings, 45c each.
Black leather school bags with strap, No. 2, 30c; No. 3, 35c; No. 4, 40c No. 5, 50c.

SCRAP ALBUMS.

Postage Extra.

Scrap Albums, bound in cloth, 35c, 50c each.
Scrap Albums, board covers, 20c, 25c each.

POSTAGE STAMP ALBUMS.

Postage Extra.

The International Postage Stamp Album, illustrated with 5,552 engravings of stamps, 160 of arms, 665 of watermarks, 70 portraits of regents, 4,433 quotations of rare stamps, with one map, $1.50.
The International Postage Stamp Album, published in three languages, providing for 11,082 postage stamps, cards, envelopes, etc., with one map, $1.00.
The International Postage Stamp Album, providing for 4,500 postage stamps, cards, envelopes, etc., 50c.
Illustrated Postage Stamp Album, with 2,139 engravings of stamps, 79 arms and 49 portraits, 35c.
Illustrated Postage Stamp Album, with 1,860 engravings of stamps, 57 watermarks, 69 arms, and 24 portraits, 25c.

Butterick Patterns and Books.

A full stock of Butterick Patterns always on hand, and orders filled same day as received.

In sending for children's patterns, *always* send age, and for ladies' patterns, always send bust measure under arm and waist measure.

Descriptions and prices of all patterns we sell are contained in the following

FASHION BOOKS.

The Glass of Fashion, up-to-date, issued monthly, 7c copy, or 60c a year.
The Metropolitan Catalogue of Fashions, autumn and winter, 1898-99, 25c copy, post-paid.
Bicycle Fashions, 5c copy.
Character and Unique Fashions, 5c copy.
Delineators, 15c a copy, or $1.00 a year.
The Grand Album of Metropolitan Fashion (issued monthly), 25c copy, or $2.00 a year, postpaid.
Write for a sample copy of the Metropolitan Fashion Sheet (monthly), or send 12c for one year's subscription.

Metropolitan Art Series.

50c copy. Postpaid.

The Art of Modern Lace-Making.
The Art of Crocheting.
The Art of Knitting.
The Art of Drawn Work.
The Art of Garment cutting, Fitting and Making.
Drawing and Painting.
Masquerades and Carnivals.
Wood-carving and Pyrography, or Poker work.
Tatting and Netting.
Fancy and Practical Crochet Work.
" " " Knitting.

The Butterick Cutlery.

The Champion Cheap Scissors.
Made of English razor steel, full nickel-plated, and neatly finished.
No. 11. Ladies' scissors, 5½ in. long, 25c pair.
No. 12. Pocket Scissors, 3½ in. long, 20c pair.
No. 13. Pocket Scissors, 4 in. long, 25c pair.
No. 14. Pocket Scissors, 4½ in. long, 30c pair.
No. 15 Ripping or Surgical, 5 in. long, 25c pair.
No. 17. Sewing-machine scissors and thread cutter, 4 in. long, 35c pair.
No. 18. Tailors' points and dressmakers' scissors, 4½ in. long, 25c.
No. 19. Same, 5½ in. long, 35c pair.
No. 20. Same, 6½ in. long, 50c pair.

First Quality Straight and Bent Shears.
No. 16. Dressmakers' or housekeepers' straight shears, 7¾ in. long, 50c pair.
No. 21. Dressmakers' or housekeepers' bent shears, 7¾ in. long, 75c.
No. 22. Same, 9¼ in. long, $1.00 pair.
Tracing wheels, 5c, 10c, 15c, 20c, 25c.

The Banner Button-hole Cutters.
No. 1. Adjustable button-hole cutters, with outside screw, 4 in. long, 25c pair.
No. 2. Adjustable button-hole cutters, with inside gauge screw, 4 in. long, 50c pair.
No. 3. Adjustable button hole cutters, with sliding gauge or graduated scale, 4½ in. long, 75c pair.
No. 4. Manicure cuticle scissors, 4 in. long, 50c pair.
No. 5. Bent nail scissors, with file on each side, 3½ in. long, 50c pair.
No. 6. Cuticle knife, with blade, 1½ in. long, 35c.
No. 7. Nail file, with blade 3¼ in. long, 35c.
No. 8. Corn knife, with blade 2¼ in. long, 50c.
No. 9. Embroidery scissors, 3½ in. long, 20c pair.
No. 10. Embroidery scissors, 2½ in. long, 15c pair.
No. 23. Gloriana Scissors, 5½ in. long, 50c pair.
No. 24. Combined folding pocket nail and ripping scissors, open 4 in. long, closed, 2½ in., 30c pair.
No. 25. Gloriana embroidery and ripping scissors, 4 in. long, 50c pair.
No. 26. The "Ideal" skeleton-frame scissors, 4¾ in. long, 40c pair.
No. 27. Same, 5¾ in. long, 50c pair.
No. 28. Same, 6¾ in. long, 60c pair.
No. 30. Rapid ripping knife, 25c.

Metropolitan Pamphlet Series.

15c. Postpaid.

Uses of Crepe and Tissue Papers.
Smocking, Fancy Stitches and Cross-Stitch and Darned Net Designs.
Mother and Babe, their Comfort and Care.
Child Life, Physical and Mental Development.
The Perfect Art of Canning and Preserving.
The Correct Art of Candy-making at Home.
Dainty Desserts, Plain and Fancy.
Extracts and Beverages.
Bees and Bee-keeping.
Nursing and Nourishment for Invalids.
Tableau, Charades and Conundrums.
Fancy Drills for Evening Entertainments.
The Perfect Art of Modern Dancing.
Wedding and Wedding Anniversaries.
A Manual of Lawn Tennis.
Dogs, Cats and other Pets.
Health—How to be Well and Live Long.
Birds and Bird-keeping.
The Decorative Art of Burnt Work.

The Metropolitan Book Series.

Published by the Butterick Publishing Co. (Limited).
$1.00 copy. Postpaid.

Good Manners.
Social Life.
Home-making and Housekeeping.
The Pattern Cook Book.
Beauty, Its Attainment and Preservation.
The Delsarte System of Physical Culture.
Needle Craft.
Needle and Brush.
Kindergarten Papers.

Metropolitan Handy Series.

25c copy. Postpaid.

Recitations and How to Recite.
The Dining Room and Its Appointments.
Venetian Iron Work.
Artistic Alphabets for Marking and Engrossing.
The Home, Its Selection Management and Preservation.
Social Evening Entertainments.
Parlor Plants and Window Gardening.
Day Entertainments and other Functions.
Employments and Professions for Women.
Pleasant Pastimes for Children.
Pretty Pursuits for Children.

Don't let this Catalogue be destroyed. Refer to it when you are needing any goods. It is valuable to you. A trial order will convince you of this.

Valises, Trunks, Harness.

Gladstone Bags.

No. 6001. Black railroad bag, imitation alligator, 14-inch, 45c; 16-inch, 50c; 18-inch, 60c; 20-inch, 70c; 22-inch, 80c; 24-inch, 90c.

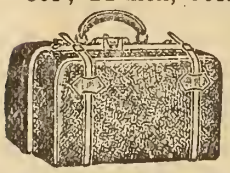

No. 6661. Special brown pebble grain leather, linen lined, japanned frame, outside straps, nickel lock and trimmings, 16-inch, $1.95; 18-inch, $2.25; 20-inch, $2.50; 22-inch, $2.85; 24-inch, $3.10.

No. 6131. Special solid grain leather, brown or orange, japanned frame, nickel lock and trimmings, spring corner catches, linen lined, 16-inch, $3.75; 18-inch, $4.00; 20-inch, $4.35; 22-inch, $4.75; 24-inch, $5.00.

No. 6241. Brown cross grained leather, full leather lined, japanned frame, nickel lock and trimmings and spring corner catches, 18-inch, $7.50; 20-inch, $8.00; 22-inch, $8.50.

Salisbury Bags.

No. 5321. Leather, seal grain, black, brown or orange, imitation leather lined, nickel lock and clasp, 12-inch, $2.10; 14-inch, $2.40; 16-inch, $2.70; 18-inch, $3.00.

No. 5211. Leather, best quality grain, black, brown or orange, imitation leather lined, nickel lock and clasps, 12-inch, $2.60; 14-inch, $2.90; 16-inch, $3.20; 18-inch, $3.50.

No. 5241. Leather, best quality grain, leather lined, black, brown or orange, nickel lock and clasps, 14-inch, $4.00; 16-inch, $4.30; 18-inch, $4.60.

No. 5271. Ladies' best quality grain, leather lined and leather covered frame, brown or orange, fine brass lock and clasps, 14-inch, $5.25; 16-inch, $5.60; 18-inch, $5.90.

Cabin-shaped Bags.

No. 5461. Brown or olive grain leather, leather lined, covered frame, nickel lock and trimmings, 14-inch, $6.50; 16-inch, $7.50; 18-inch, $8.50.

No. 5471. Real alligator, leather lined, heavy frame, brass or nickel trimmings, 14-inch, $11.00; 16-inch, $12.00; 18-inch, $13.50.

Club-shaped Bags.

No. 5351. Special brown or orange pebble grain leather bag, imitation leather lined, nickel lock and trimmings, latest shape, 10-inch, 75c; 12-inch, $1.00; 14-inch, $1.25; 16-inch, $1.50; 18-inch, $1.75.

No. 5691. Special solid grain leather bag, brown or olive, with trimmings to match, new style, extra value, 10-inch, $1.60; 12-inch, $1.80; 14-inch, $2.00; 16-inch, $2.25; 18-inch, $2.50.

No. 5901. Special deep style club bag, solid leather, brown, black or olive, trimmings to match, very popular style, 14-inch, $2.85; 16-inch, $3.10; 18-inch, $3.40.

No. 5771. Brown cross grained leather, brass or nickel lock and trimmings, leather lined and leather bound English frame, 10-inch, $3.10; 12-inch, $3.40; 14-inch, $3.75; 16-inch, $4.00; 18-inch, $4.30.

No. 951. Real alligator, newest style and shape, brass lock and trimmings, full leather lined, 12-inch, $4.50; 14-inch, $5.10; 16-inch, $5.75.

No. 5391. Brown, olive or russet cross grained leather, English leather covered hand sewed frame, extra deep style, leather lined, special lock and trimmings, 14-inch, $6.00; 16-inch, $6.50; 18-inch, $7.00.

Brief Bags.

No. 5511. Black grain or enamelled leather, English frame, leather lined, 16-inch, $4.00; 18-inch, $4.50.

Telescope Valises.

No. 3811. Grey canvas, leather bound corners
14-inch, 45c;
16-inch, 55c;
18-inch, 65c;
20-inch, 80c;
22-inch, $1.00;
24-inch, $1.10.

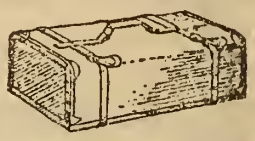

No. 3871. Grey canvas, leather bound and corner caps, 16-inch, $1.50; 18-inch, $1.75; 20-inch, $2.00; 22-inch, $2.25; 24-inch, $2.50.

Surgical Bags.

No. 5171. Black grain, solid leather, covered frame, chamois lined, brass or nickel lock and trimmings, 16-inch only, $4.50.

Dress Suit Cases.

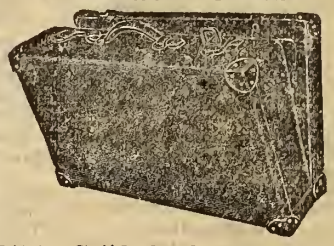

No. 3151. Solid leather, linen lined, brass trimmings, good lock, 22-inch, $4.75; 24-inch, $5.00.

No. 3161. Solid leather, extra heavy frame, finest brass lock and trimmings, a regular beauty, 22-inch, $6.00; 24-inch, $6.50.

Trunk straps, 1-inch, 30c; 1¼-inch, 40c; 1½-inch, 50c.

Valise straps for shoulder, black or brown, with snaps, 20c, 25c each.

Address tags, 5c, 10c each.

Shawl Straps.

Shawl straps, 10c, 15c, 20c, 25c, 30c, 35c, 45c each.

Valise or rug straps, 20c each.

Fibre lunch boxes, 10c, 15c, 20c each.

Trunks.

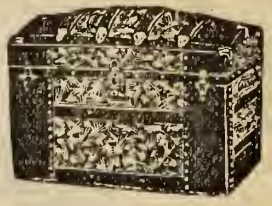

No. 461. Marbleized iron covered, strong slats, strong lock, tray and covered hat box, 28-inch, $1.35; 30-inch, $1.65; 32-inch, $1.95; 34-inch, $2.25; 36-inch, $2.55.

If you should have occasion to return goods to us, always put your name and address on the package, and enclose bills for each article.

No. 471—Strong marbleized iron covered, malleable corner clamps, strong lock, with tray and covered hat box, 28-inch, $2.00; 30-inch, $2.25; 32-inch, $2.50; 34-inch, $2.75; 36-inch, $3.00.

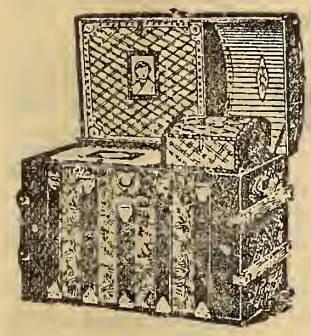

No. 601. Large Saratoga style trunk, embossed metal, iron bottom, malleable corner clamps, fall-in tray, hat and boot boxes, etc., 30-inch, $3.00; 32-inch, $3.30; 34-in., $3.60; 36-in., $3.90.

No. 511. Large square packing trunk, crystalized iron covering, without tray, 28-inch, $1.25; 32-inch, $1.50; 36-inch, $1.75; 40-inch, $2.00.

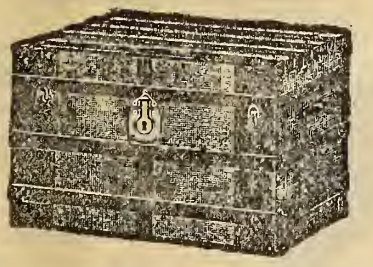

No. 521. Special canvas covered square trunk, with steel corner clamps, iron bottom, strong hardwood slats, strong lock and spring clasps, large box tray, 30-inch, $3,90; 32-inch, $4.20; 34-inch, $4.50; 36-inch, $4.80.

No. 751. Canvas covered square trunk, large size, with malleable corner clamps, iron bottom, three extra heavy strap hinges, brass lock, spring clasps, two trays, linen faced, 32-inch, $5.75; 34-inch, $6.25; 36-inch, $6.75; 40-inch, $8.00.

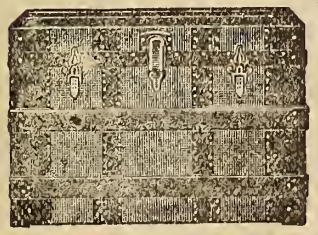

No. 1211. Large canvas covered square trunk, extra quality throughout, brass lock, double trays, upper tray collapsible, heavily rivetted, full linen lined, extra strong, 32-inch, $8.10; 34-inch, $8.70; 36-inch, $9.30; 40-inch, with two heavy straps, $11.50.

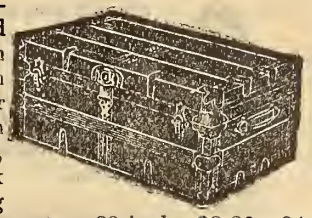

No. 731. Canvas covered stateroom trunk, with steel corner clamps, iron bottom, strong lock and spring clasps, tray, etc., 32-inch, $3.30; 34-inch, $3.60; 36-inch, $3.90.

No. 791. Heavy leather bound stateroom trunk, canvas covered, extra strong throughout, with heavy brass lock and trimmings, a very stylish trunk, 32-inch, $5.00; 34-inch, $5.25; 36-inch, $5.50.

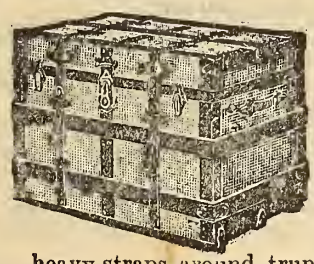

No. 801. Square canvas covered leather bound trunk brass corner clamps, heavy lock and spring clasps, two heavy straps around trunk, two trays, 32-inch, $7.75; 34-inch, $8.25; 36-inch, $8.75; 40-inch, $9.75.

Harness and Saddlery.

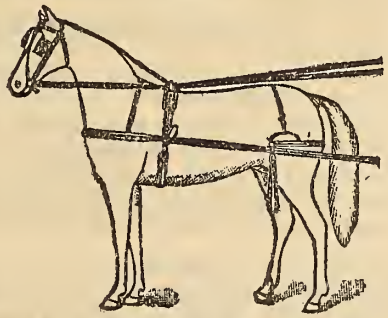

Single Buggy Harness.

No. 40. Bridle, ½ or ⅝-inch, with box loops, over check, fancy scroll blinds, leather front; saddle, 2½-inch gig, with plain bottom; lines, black; neck strap and belly-band folded; breeching and breast-collar folded with straight layer; traces, buckled on breast-collar, in nickel, sensible or wire, $7.00 set.

Single Strap Buggy Harness.

No. 50. Bridle, ½-inch check, box loops, patent leather winkers, fancy metal front and rosettes, top or side check; reins, black front part, 1-inch russet hand part, loop at end; breast-collar, single strap shaped, fancy creased neck-strap, single fancy creased traces, buckled on; traces, 1⅛-inch single strap, fancy creased, buckled to breast-collar, double and stitched at cockeye holes; saddle, 2½-inch Japan seat, patent leather skirts, leather-lined pad, best quality single strap bearers; breeching, single strap, fancy creased, ⅝-inch hip strap, ¾-inch turn-back, ¾-inch side-strap, all nickel, $9.50 complete set.

Double and Stitched Buggy Harness.

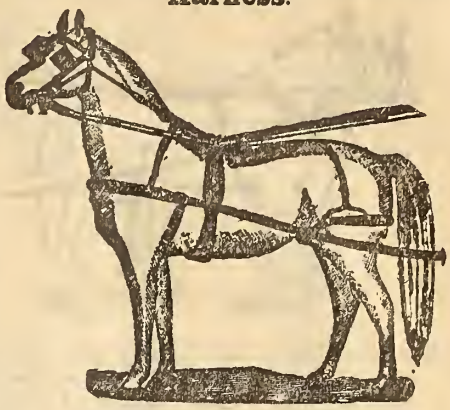

No. 860. Bridle, ½-inch box loops, patent leather winkers, fancy crystal rosettes, chain front, top or side check; reins 1-inch, black front part and 1⅛-inch russet hand part; breast-collar, folded with wave-stitched layer, box loops, folded neck-strap; traces, 1⅛-inch double and stitched; saddle, 3-inch Japan seat, Boston metal loops, bearer sewed in, patent leather skirts and full leather pad; breeching, folded with wave-stitched layer, ⅝-inch hip-strap, box loops, ¾-inch turn-back, round crupper, ⅞-inch side-straps, complete set, $15.00.

Strap Harness.

Smooth Finish, Bevelled on Edges.

No. 720. Bridle, ½-inch check, box loops, patent leather blinds, round stays, patent leather front, top check, glass rosettes, ½-inch check bit; reins 1-inch and 1⅛-inch, russet hand part; breast-collar, single strap, smooth finish, traces sewed on to breast-collar; traces, 1⅛-inch, double and stitched at ends; saddle track, 3-inch covered seat, with metal tip, 1-inch running back-band, double and stitched single belly-band, with billet to wrap around shafts; breeching, single strap, ⅝-inch hip-strap, double and stitched back-strap, ⅞-inch side-strap, stuffed crupper sewed on, in nickel, brass, or Davis' hard rubber, $16.00 set.

Same harness in solid nickel or genuine hard rubber, $18.00 set.

No. 1750. A similar harness to No. 860, with the following changes: Lines have folded hand-parts, heavy saddle, 3½-inch double and stitched hip-straps, heavy front and rosettes, large English winkers, very suitable for coupe or gladstone, $20.00 set.

In any of the above harness, should you desire collar and hames instead of breast-collar, add $1.75 to the price.

Where you and your neighbor order together, each pays a part of the charges, and it amounts to very little for each.

Light Double Driving Harness.

No. 71. Collars, half patent and bound edge; pole straps, 1⅛-inch; lines, black, half or full russet; traces, 1⅛-inch, double and stitched; bridle, ⅝-inch over or side check, chain front, glass rosettes, fancy scroll patent leather blinds, coach pads with patent leather housings, in nickel, wire, or sensible trimmed, $25.00 set.

Team Farm Harness.

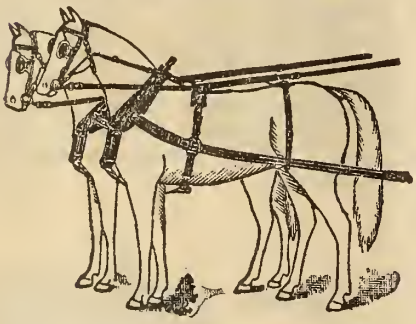

No. 65. 1½-inch, long tugs, ¾-inch blind or open bridles, back-band with terrets and hooks, back and hip-straps, ⅞-inch lines, 1½-inch pole-straps and martingales, collars cloth or leather face, open or closed, any size; rigged complete with snaps, $24.50.

No. 66. Farm harness, same as above, with breechings, $28.75.

No. 67. Same as No. 65, except 1¾-inch instead of 1½-inch, $27.00.

No. 68. Above harness, with breechings, $31.00.

No. 69. Same quality as No. 65, but with back strap, crotch strap, crupper and breeching, but no back band, $26.00.

No. 70. Same as No. 69, except 1¾-inch instead of 1½-inch, $29.50.

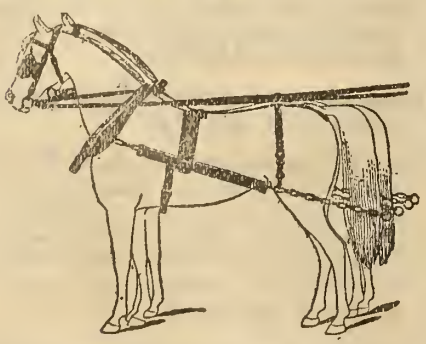

No. 72. Plow harness, bridles and lines same as No. 69, collar, hames and 1½-inch half tugs, with hook and chain traces and strap backband, $20.00.

Should you want this without bridles or lines, deduct $5.25.

Be sure and measure your horse-collar from inside of top to inside of bottom, like cut.

Harness Parts.

Heavy team collars, No. 1 quality, short straw, cloth or leather faced, $1.75.
Heavy team collars, No. 1 quality, long straw, cloth or leather faced, $2.50.
Light buggy collar, half patent, short straw, $2.25; full patent, $2.75.
Buggy hames, with hame tugs and hame straps, $1.75 to 2.50 set.
Strap breast collar with neck strap, $1.75.
Folded breast collar, $2.00.
Gig saddles, complete with hook and terrets, $1.50, 2.50, 3.50.
Checks, overdraw or side, 50c, 65c.
Team lines, ⅞-inch, $2.25; 1-inch, $2.50 set.
Single lines, all black, ⅞-inch, $1.00; black or half russet, 1-inch, $1.25, 1.75.
Rope lines, with handle and snaps, 48 feet long, cotton or hemp, 20c pair.
Team farm bridles, ¾-inch with blinds, round checks and winker stays, $3.25; same, open, $2.75 set.
Single bridles, nickel or imitation rubber, $2.00.
1-inch halter, black, riveted, with shank, 65c; 1¼-inch, 75c.
1-inch sewed halter, black, with shank, 85c; 1¼-inch, $1.00.
Web halters complete, with rope tie, 20c.
Rope ties, with ring and snap, 10c.
Tie lines, ¾-inch, 18c; 1-inch, 20c.
Sweat pads, No. 1 quality, 3 springs, 25c.
Hame straps, ¾-inch, 8c; ⅞-inch, 9c; 1-inch, 10c.
Pole straps, 1½-inch, 40c; 1¾-inch, 50c.
Martingales, 1½-inch, 40c; 1¾-inch, 50c.
Interfering boots for ankles, solid leather, 15c; zinc lined, 25c.
Team breeching straps, 25c, 30c each.
Single breeching straps, 40c pair.
Team farm breeching, with back-straps and crupper or crotch straps, $4.50 set.
Best quality all-steel snaps, ⅞ and 1-inch, 2 for 5c, or 25c doz; 1½ and 1¾-inch, 5c each.
Chapman side-check swivels, 15c pair.
Buckle side-check swivel, 20c pair.
Roller snaps, 1½ or 1¾-inch, 20c each.
Team leather fronts, 12c.
⅝-inch solid leather chain front, nickel 15c; reversible fronts, ⅝-inch, 25c.
1-inch very heavy leather chain, fancy pattern, nickel, 30c.
Rosettes, nickel, 10c pair.
Rosettes, glass, 10c to 25c pair.
Housings, 20c, 35c, 50c each.
Common XC bits, 10c each.
Half-check bits, nickel-plated, 20c each.
Pelham chain curb bits, $1.00 each.
Liverpool curb bits, $1.00 each.
Over-draw bits, 10c each.
Scissors bit, ring ends, 20c each.
" " half cheek, ring ends, 25c.
J. I. C. bit, 50c each.
Whip lashes, 20c each.
Whip stocks, with loop, 10c each.
Chain horse-tie, very strong, 20c each.
Extra heavy hames and hame tugs, 1½-inch, $4.00; 1¾-inch, $4.50 set.
White line rings, 5c each.
Buckle shield or keepers, nickle or brass, large or small, 15c pair.
Strap tugs for buggy harness, $1.50 pair.
Double and stitched tugs for buggy harness, $3.00 pair.
Heavy tugs, 1½-inch wide, $2.00 each; 1¾-inch wide, $2.50 each.
All tugs are 6 feet long.

Gents' Saddles.

No. 1. Plain saddle, spring bar, hog seat, **$8.00**.
No. 2. Half shafts, knee-pads, hog seat, **$10**.
No. 3. Half shafts, knee-pads, hog seat, much better finished than No. 2, **$12.00**.
No. 4. An all hogskin fully-equipped saddle, **$15.00**.
No. 5. All hogskin, fully equipped in the latest and most approved designs, **$20.00**.

Ladies' Saddles.

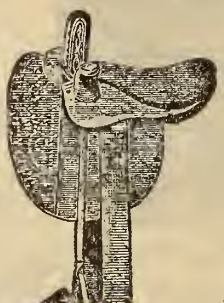

No. 6. Leaping-horn, quilted safe, **$15.00**.
No. 7. Balance strap, and bolster safe, **$18.50**.
No. 8. Large size with plain safe, buck heaves, and new style balance strap and girth equipment, **$25**.
Boys' or girls' riding pad, with one girth, **$7.75**.

Riding Bridles.

Single rein, $1.35; double rein, better quality, $2.80.
Riding martingales, flat, $1.00; round, $1.35.

Body Brushes.

No. 44. Leather back, O.K. yellow bristle, 25c.
No. 45. Leather back, yellow bristle, fine quality, 50c.
No. 140. Best quality leather back brush, 85c.
No. 46. Wooden back, mixed hair, black edge, 25c.
No. 47. Wooden back, mixed hair, white edge, 35c.
No. 48. Wooden back, grey bristles, 50c.
No. 60. Wooden back, all hair, $1.00.

Stable Brooms.

Cane, best quality, hardwood handles, 50c, 60c, 85c.
Split bamboo, with handles, 65c, 75c, 85c each.

If ten or a dozen customers in each locality form a combination and buy together, it secures a decided advantage to each.

Dandy Brushes.

No. 54. Whisk dandy, 15c.
No. 50. Superior whisk, 25c.
No. 52. Superior whisk, large size, 35c.
No. 53. Superior English, best quality, 40c.

Curry Combs.

Closed back, 5c.
Six bar, open back, 10c.
Six bar, closed back, 15c.
Curry comb, with mane comb on back, 15c.
Mane comb, horn, 10c.
Harris' waterproof harness composition, per tin, 20c.
Harness oil, per tin, 20c.

Bells.

Cow bells, height 5 in., 25c.
Sheep bells, 15c.
Back bells or half string, 40c, 75c.
Body bells or full string, 80c, $1.25, 2.00, 2.50.

Rubber Threshing Belts.

We have added to our already long list, rubber threshing belts, which are manufactured and guaranteed by the Canadian Rubber Company, of Toronto.

Extra "Star" brand, endless—
100 feet, 6-inch, 4-ply, $25.00.
110 " 6 " 4 " 27.50.
120 " 6 " 4 " 30.00.
150 " 7 " 4 " 45.00.

Dog Collars and Cow Chains.

Dog collars, all steel, 20c each.
Dog collars, steel, lined with felt, 35c, 40c each.
Heavy dog chain, 20c each.
American cow chains, closed or open ring, 20c each.
Small dog chains, 10c, 15c each.

Sporting Goods, Games, Toys.

The Whitely Exerciser.

A portable gymnasium for home use. With a few extra hooks can be used in any room in the house. Weighs less than 2 lbs. It feels as though it were alive.

A book of instructions with each exerciser, and with Nos. 1, 2 and 3 we enclose "Anderson's Physical Education." This book in itself is worth 50c.

Style 0. Fitted with wood pulleys, $1.75.
Style 1. Fitted with noiseless, cone-bearings, adjustable pulleys, finely enamelled, $2.50.
Style 2. Full nickel finish, with polished wood handles, $3.50.
Style 3. Extra finish, silk-covered cables, polished rubber or cork handles, $4.50.

Footballs.

All Association size. The quality of the leather used in our footballs is the best for the purpose that we can buy, and the bladders are of the finest rubber. As each is thoroughly tested before it is sent out we **will not replace rubbers** which accidentally burst. Prices are as follows:

No. 3 Association, complete, $1.50; No. 4, complete, $1.75; No. 5, complete, $2.25.
Bladders only, No. 3, 50c; No. 4, 65c; No. 5, 75c.
Covers only, No. 3, $1.00; No. 4, $1.10; No. 5, $1.50.
Picnic footballs, large size, good quality, leather and rubber, $1.35 each.

Punching Bags.

Striking or punching bags, made of the strongest leather, dressed especially for this use, waxed thread and sewed double seams—

181. Single loop swinging ball, with suspending rope, $2.00 each.

181. Double loops, with attachments to suspend from ceiling and attach to floor, $2.50 each.
182. Double loops, with rubber attachment, wine colored, oil tan leather, $3.50 each.

Boxing Gloves.

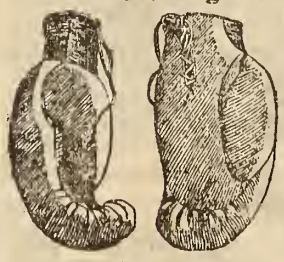

102. Boys' boxing gloves, made of gold tan kid, elastic wrist and filled with curled hair, $1.25 set.
103X. Boys' boxing gloves, made of wine colored kid, elastic wrist, filled with good quality of hair, $2.00 set.
1010X. Men's boxing gloves, Yucatan kid, elastic wrist, filled with curled hair, $2.50 set.
104. Men's boxing gloves, made of wine colored kid, elastic wrist, filled with good quality of hair, $3.00 set.
1030. Men's boxing gloves, made of gold tan kid, elastic wrist, filled with curled hair, $1.75 set.

Miscellaneous.

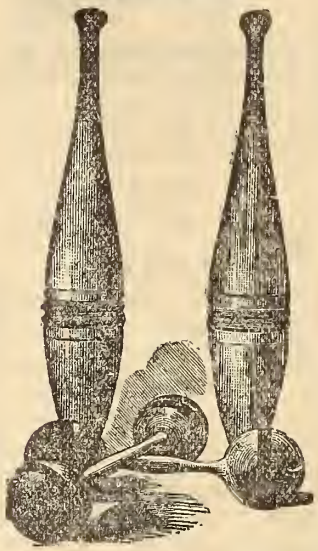

Children's Indian clubs, ¾-lb, 10c; 1-lb, 15c; 1½-lb, 25c; 2-lb, 30c; 3-lb, 35c.
Dumb-bells, ¾-lb, 20c; 1-lb, 25c; 1½-lb, 30c; 2-lb, 35c pair.
Boys' air rifles. "The Globe." Nickel-plated barrel, wood stock, shoots BB shot, repeater, shoots 200 times without re-loading, $1.25.

Games.

(NOT EXCHANGED.)

Crokinole.

Crokinole boards, complete with discs, No. 1, smooth finish, 60c; No. 2, heavy screw pegs with thick rubber and piano finish, 90c each.

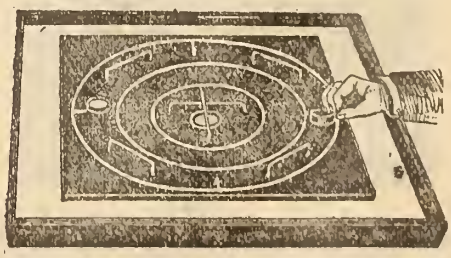

Improved crokinole, square board, with wires, and checker board on back, 85c each.
Carom boards, $1.15 each.

We don't ask you to keep goods if they are not all right. "Satisfaction guaranteed or money refunded every time."

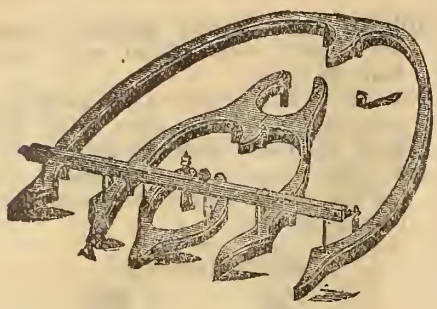

Game of Fort, complete, 55c each.
Checker boards, folding, 5c, 10c, 25c, 50c each.
Checker men, 10c, 15c set.
Dominoes, 10c, 15c, 25c set.

5c Card Games.

Peter Coddles. Old Maid. Snap.

10c Card Games.

Snap. Old Maid. Castaway (similar to Robinson Crusoe). Authors. Nations. Lost Heir.

Miscellaneous.

Fish Pond, 25c.
Steeple Chase, 25c.
Parcheesi, 25c, 50c.
Cortes, similar to Pillow Dex, 25c.
Halma, 35c.

Fireside Educational Games.

The newest card games, each of which is not only very interesting but highly instructive, enamelled and highly finished, put up in brilliant colored boxes.

"Strange People."—Depicting different dress, manners and customs of the nations of the world.
"Maple Grove."—Introducing all kinds of maple leaves, printed in colors.
"Population."—Showing maps and population of all principal countries in the world.
"Flags."—Showing national flags of all the principal countries of the world.
"In Castle Land."—Illustrating the principal castles of the Old World.
"Nationalities."—Showing the different nationalities of the world.
"Artists."—Showing the world's most popular and famous paintings.
Your choice of any of these games for 25c.
In same quality of card we have Authors, 25c each.

Worden's Phonograph Top.

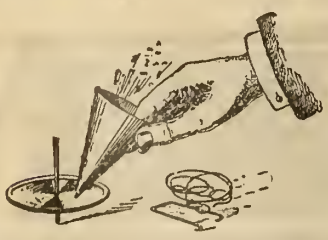

Amusing and entertaining. This little article in the hands of any musically inclined person can be made to play almost any tune. Price complete, with instructions, 25c.

Toys.

(NOT EXCHANGED.)

We carry a fine assortment of Dolls during the entire year, but, naturally, during the months preceding Christmas our stock is most complete. We have them to suit all pockets, from the little baby ones at 5c. each to the handsome Queens of Dolldom, at $25.00 and 35.00 each.

Dressed dolls, 15c up.
Our special dressed doll, at 25c each, is a beauty.
If you want a dressed doll, determine what you wish to pay, send the amount to us, and leave the selection in our hands and we think you will not be disappointed.
Kid body dolls, with bisque head and solid eye, at 10c, 15c, 20c, 35c, 50c, 75c, $1.00; with movable eye, 25c, 35c, 50c, $1.00, 1.50, 2.00 up to $5.00.

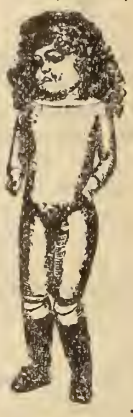

Dolls with composition heads and long hair, 10c, 25c, 50c, 75c, $1.00.

Jointed dolls, undressed, best quality, bisque head, long hair, strung with extra heavy elastic, 25c, 50c, 75c, $1.00 to 15.00 each.

Nankeen or china-headed dolls, 5c, 10c, 15c, 25c, 30c and 35c each.

Dolls' Heads.

In ordering dolls' heads, give width across from shoulder to shoulder.
China, 5c to 20c each.
Composition, 5c to 15c each.
Bisque, 10c to 75c each.
Dolls' wigs, 20c to $1.00 each.

Dolls' stockings, 5c, 10c pair.
Dolls' shoes, 5c to 35c pair.

Boys' Velocipedes.

Finished lustre black, with C. plated wheels, no nuts or bolts in head connections to work loose. The frame is made of wrought steel, the castings are malleable iron.

No. 1.	Inside measure for leg,	16 in.,	$1.65.
" 2.	"	"	"	18 in.,	2.00.
" 3	"	"	"	20 in.,	2.35.
" 4.	"	"	"	22 in.,	2.70.
" 5.	"	"	"	24 in.,	3.00.

Girls' Tricycles.

NOTE.—Fenders on wheels, as cut, $3.00 extra per pair.

Enamelled black, wrought steel frame, C. plated steel wheels, with spring seat, upholstered plush.

No. 018.	For girls,	2 to 4	years,	$3.50.
" 020.	"	3 to 5	"	4.50.
" 10.	"	4 to 7	"	5.50.
" 20.	"	7 to 10	"	6.50.
" 30.	"	10 to 15	"	7.50.

Extra for rubber-tired wheels, Nos. 018, 020, $2.50; Nos. 10, 20, 30, $4.00.

Toy Cart.

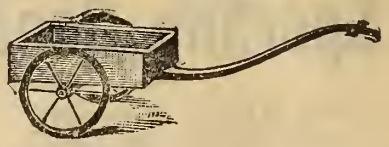

Child's toy cart, 8-inch wheels, box 11 inches long and 6½ inches wide, wood wheels, neatly painted, 15c each.
Toy cart, iron body, 50c each.

Doll Cabs.

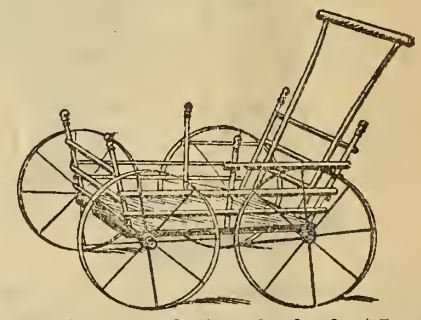

Strong body, with tinned wheels, 75c ea.
Strong reed body with best tinned wheels and gearing, $1.00.
Body lined and parasol, $1.25.
Upholstered cretonne and parasol, $1.50.

Toy Wheelbarrows.

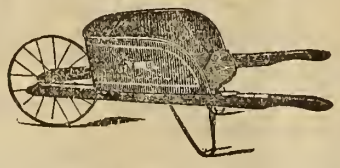

The bodies are made of best quality sheet steel, with wired edges, painted vermilion, nicely decorated. The wheels and legs are tinned steel, handles varnished wood.

No. 17.	Size of body,	9 x 12 x 5 high,	65c.
" 18.	"	" 11 x 14½ x 5½ "	75c.
" 19.	"	" 13 x 16½ x 6 "	90c.

We always sell all we buy. No old goods. Everything always up to date.

THE PET BARROW.

Made of wood, 6-inch solid wheel, handles 25 in. long, stained red, 15c.

Shoo Fly Rocker.

Large size, improved design, dapple grey horses, hardwood rockers, finished in superior style, 60c, 75c.

Baby Carriers, or Mother's Help.

This little article is the greatest saving imaginable in taking care of children. The child can be wheeled from room to room, instead of being carried, and it is so small that it can be taken with one on the street-car or in a carriage. Price, complete, 4 wheels and strap, $1.25 each.

Little Beauty Hammock Cot.

A slight touch sets the cot in motion, making it practically self-acting, and almost impossible for the child to upset or fall out. Made in three styles as follows:

No. 1. Brass top and mountings, $10.00.
No. 2. Ornamental top, bronze finish, $8.00.
No. 3. Plain white, enamel finish, $6.00.

Size of basket; length 36-inches, width at top 18 inches, depth 16 inches.

Waggons.

Hardwood bodies, with bent rail and heavy tinned wheels and gearing, $1.25, 1.75.

Hardwood bodies, with steel railing at back, tinned wheels and gearing, $2.25; with fenders over back wheels, $2.75.

Hand Sleighs.

Boys' sleds, steel shoes, No. 1, 28 x 10, 15c; No. 2, 33 x 10, 20c; No. 3, 37 x 10, 25c.

The "Victor," 33 x 10½, with hand holes, round, spring shoes, 35c.

"Sport," 40 x 10½, spring shoes, 50c.

"Racer," 44 x 15, fancy turned side rails, spring shoes, 60c.

Cutters.

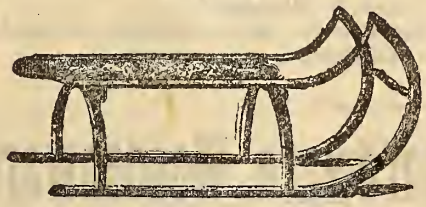

The "Leader," 28 x 11, two knees, 35c.

"Canada," 32 x 13, two knees, 50c.

"Comfort," 42 x 13, striped and ornamented throughout, 65c.

"The Imperial," 36 x 13, three knees, 65c.

"Nonpareil," 36 x 13, with bronzed swan necks, 75c.

"The Stanley," 38 x 15, well braced, hand rails on the side and bronzed swan necks, $1.25.

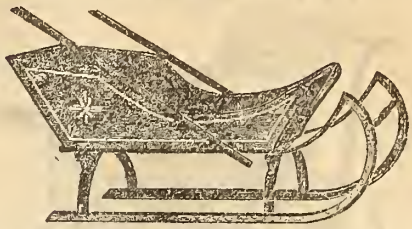

"Popular," a baby sleigh, with reversible handles, to push or draw, body 30 inches long, 6 inches deep at narrow part, 90c.

Skates.

Acme spring skate, No. 5, 35c pair.
Acme spring skate, No. 7, 75c pair.
Acme spring skate, nickel plated, No. 10, $1.00 pair.
Hockey skates, No. 5, 50c pair.
Henry Boker's hockey, $1.00 pair.
Boker's hockey, nickel plated, $1.25 pair.
Starr hockey, genuine, $1.50 pair.
Starr hockey, genuine, nickel plated, $2.25 pair.

In ordering skates always give size of boot worn and whether skate is for lady or gent.

Skate straps, 10c pair.

BABY CARRIAGES.

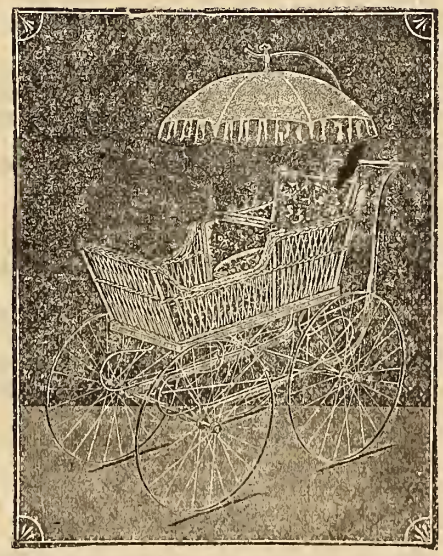

A. Baby carriage, reed body, upholstered in damask, with 1 plush roll, No. G0 parasol, best quality tinned steel axles and springs, full sized wheels, $5.00; with Spanish hood, $6.50.

B. Reed body, 16th century finish, upholstered in damask, with three plush rolls. No. R1 parasol, $7.50; with Spanish hood, $10.00.

Similar to cut, except parasol, which has satin frill instead of lace.

If you receive more than one of our Catalogues, do us a kindness by placing the extra copy in the home of one of your neighbors.

C. Our Leader. Reed body, heavy roll around back, curved front, upholstered in plush, carpet on floor, retinned wheels and gearing, R1S parasol, $10.00.

The following prices for parasols do not include rod and fixtures, which are 90c extra. In ordering parasols always order by number.

G0. Sateen, with scalloped edge, 55c.
G1. Medium grade satin, lined with silesia, with scalloped edge, $1.35.
R1. Medium grade satin, lined with silesia, with deep frill, $1.90.
R1S. Medium grade satin, lined with sateen, with deep scalloped edge, $2.00
R1DS. Medium grade satin, lined with sateen, with two deep scalloped ruffles, $3.00.
N6. White sateen, covered with fine point netting, scalloped, ruffled and box pleated, $2.00.

Should you want a different parasol from the one on carriage, add or deduct the difference in price of parasols.

Rubber tires on any of the above carriages, $1.50 extra.
Runners for baby carriages, adjustable, $1.25 pair.

Graniteware, Tinware, Hardware, Woodenware.

Granite Ware.

The prices which we quote below are for first quality goods of a pretty bluish-grey color, and most excellent finish.

Dish pans, flat edge, deep, No. 10, 50c; No. 14, 60c; No. 17, 70c; No. 21, 80c.
Kneading pans, with re-tinned cover, $1.25.
Lipped preserving kettles, No. 20, 20c; No. 22, 24c; No. 24, 30c; No. 26, 35c; No. 28, 38c; No. 30, 45c; No. 32, 55c; No. 40, 70c.
Seamless Berlin or bellied kettles, with re-tinned covers, No. 03, 30c; No. 04, 40c; No.06, 50c; No. 08, 60c; No. 012, 70c; No 018, 95c.
Tea kettles, flat or pit bottom, No. 7, 75c; No. 8, 80c; No. 9, 95c.
Lipped saucepans, No. 10, 10c; No. 12, 12c; No. 14, 14c; No. 16, 17c; No. 18, 20c; No. 20, 24c: No. 22, 27c; No. 24, 33c; No. 26, 38c.
Seamless straight saucepans, with re-tinned cover, No. 200, 20c; No. 300, 25c; No. 400, 30c; No. 600, 35c; No. 800, 45c; No. 1000, 55c.
Berlin or bellied saucepans, with re-tinned cover, No. 02, 25c; No. 03, 30c; No. 04, 40c; No. 06, 50c; No. 08, 60c.
Seamless tea steepers, No. 1, 20c; No. 2, 22c.
Tea pots, No. 0, 30c; No. 10, 35c; No. 20, 40c; No. 30, 45c; No. 40, 50c; No. 50, 55c. The medium sizes in these are Nos. 20, 30 and 40, and in coffee pots, Nos. 25, 35 and 45.
Coffee pots, No. 15, 35c; No. 25, 40c; No. 35, 45c; No. 45, 50c; No. 55, 55c.
Milk pans, No. 1, 10c; No. 1½, 12c; No. 2, 14c; No. 3, 16c; No. 4, 20c; No. 6, 24c; No. 8, 26c; No. 10, 28c; No. 12, 33c. Size of No. 10 is 14 inches in diameter by 3½ inches deep.
Pudding pans, round, extra deep, No. 1, 12c; No. 1½, 14c; No. 2, 16c; No. 3, 18c; No. 4, 20c; No. 6, 25c each.
Oblong soap dishes, 10c each.
Hanging soap dishes, 12c each.
Butter dishes, 25c each.
Seamless bowls, No. 6, 11c; No. 7, 14c; No. 8, 15c.
Wash bowls, No. 26, 15c; No. 28, 18c; No. 30, 22c; No. 32, 25c; No. 36, 33c each.
Milk cans, with bails, No. 1, 38c; No. 2, 45c; No. 3, 55c; No. 4, 60c each.
Cullenders, 30c each.
Milk or rice boilers, No. 52, 55c; No. 53, 70c; No. 54, 85c; No. 56, $1.00 each.
Basting spoons, 12-in, 7c; 14-in, 8c; 16-in, 9c each.
Seamless water buckets, No. 110, 50c; No. 114, 60c each.
Chamber pails, $1.00 each.
Hotel jars, with fall-in covers, $1.00 each.
Round dinner pails, with re-tinned covers and cups, 50c each.
Water pitchers, No. 13, 35c; No. 15, 45c; No. 17, 55c each.
Imperial measures, government stamped, ½-pint, 27c; 1-pint, 33c; 1-quart, 45c; ½-gallon, 50c; 1-gallon, 70c each.
Funnels, ½-pint, 10c; 1-pint, 12c; 2-pint, 15c; 4-pint, 20c each.
Family dippers, 20c each.
Ladles, deep or flat, 12c each.
Thumb scoops, 6c each.
Grocers' scoops, No. 2, 18c; No. 3, 20c; No. 4, 22c each.
Cuspidors, No. 15, 30c; No. 25, 40c each.
Pie plates, 7-in, 7c; 8-in, 8c; 9-in, 9c; 10-in, 10c; 11-in, 12c each.
Jelly cake plates, 9-in, 12c; 10-in, 15c each.
Oblong roasting pans, No. 7, 35c; No. 8, 45c; No. 9, 50c each.
Spiders, No. 7, 25c; No. 8, 30c; No. 9, 35c each.
Oblong pudding pans, white, No. 26, 18c; No. 28, 20c; No. 30, 22c; No. 32, 25c; No. 34, 28c each.
Dinner plates, white, 6-in, 6c; 7-in, 7c; 8-in, 8c each.
Drinking cups, white, No. 7, 7c; No. 8, 8c; No. 9, 9c; No. 10, 12c each.
Saucers, white, No. 12, 4c; No. 13, 5c; No. 14, 6c each.
Straight mugs, white, No. 7, 7c; No. 8, 8c; No. 9, 9c; No. 10, 10c each.
Chambers, white, No. 18, 20c; No 20, 22c; No. 22, 30c; No. 24, 35c each.

Pressed Tin Ware.

Dish pans, flat edge, re-tinned, 20c, 22c, 30c, 35c each.
Dish pans, flat edge, pieced tin, 9c, 12c, 15c each.
Saucepan, lipped, re-tinned, 5c, 6c, 7c, 9c, 10c, 12c, 15c, 18c, 20c, 22c each.
Preserving kettles, lipped, with back handles, re-tinned, 10c, 12c, 14c, 16c, 18c, 22c, 24c, 28c each.
Milk pans, plain, 3c, 4c, 5c, 6c, 7c, 8c, 9c, 10c each.
Pudding pans, plain, extra deep, 3c, 4c, 5c, 6c, 7c each.
Kneading pans, with cover, re-tinned, 17 x 6⅞ inch, 55c each.
Wash bowls, flat bottom, plain, 5c, 9c.
Wash bowls, flat bottom, re-tinned, 8c, 12c each.
Cullenders, re-tinned, 15c; pieced tin, 7c.
Milk strainers, re-tinned, 15c; pieced tin, 10c each.
Cake pans, tubed, re-tinned, 6c, 8c, 10c, 15c each.
Patty pans, crinkled, scalloped, star and heart shapes, 8c doz.
Novelty bread pans, 5c each,
Jelly moulds, rimmed, re-tinned, copper tops, 30c, 35c, 40c each.
Jelly moulds, re-tinned, 15c, 20c each.
Pudding moulds, re-tinned, 25c, 35c each.
Cake moulds, tubed, re-tinned, 20c, 25c.
Jelly moulds, re-tinned, new style, 15c, 20c each.
Grocers' scoops, re-tinned, 15c, 18c, 20c.
Thumb scoops, re-tinned, 5c each.
Milk skimmers, 3c each.
Daisy tin kettles, plain, 10c; re-tinned, 20c each.
Stamped tin kettles, small, heavy, re-tinned, 25c, 30c, 35c each.
Melon moulds, re-tinned, oval, 50c, 60c, 65c, 70c, 75c each.
Biscuit pans on frame, 6 cups, 10c; 8, 12c; 12, 15c.
Muffin pans on frame, 6 cups, 10c; 8 for 12c; 12 for 15c.
Corn cake pans on frame, 6 cups, 10c; 8, 12c; 12, 15c.
Muffin, Turk's head or corn cake cups, single, 25c doz.
Ringed pot covers, re-tinned, to fit saucepans and preserving kettles, all sizes, 5c each.
Pie plates, plain, 9-inch, 2 for 5c; 10-inch, 4c each.
Scalloped cake pans, without tubes, 6-inch, 3c; 8-inch, 4c; 10-inch, 5c each.

Scalloped cake pans, with tubes, 6-inch, 4c; 8-inch, 5c; 10-inch, 6c each.
Jelly cake plates, deep, 9 x 1-inch, 4c; 10 x 1-inch, 5c each.
Square jelly tins, 5c each.
Tea kettles—
Copper pit bottom, stove No. 8, 35c; No. 9, 45c.
Deep copper pit bottom, No. 7, 50c; No. 8, 50c; No. 9, 55c.
Deep copper pit, extra quality, with ebony handles, No. 8, 65c; No. 9, 75c.
Deep copper pit, nickel plated, No. 8, 75c; No. 9, 80c; No. 7, 90c; No. 10, $2.00.
Boilers—
Copper pit bottom, stove No. 7, 85c; No. 8, 60c; No. 9, 75c; No. 10, $1.50.
Deep copper pit bottom, No. 8, $1.00; No. 9, $1.15.
Deep copper pit bottom, extra heavy tin body, No. 8, $1.25; No. 9, $1.35.
All copper, tinned inside, plain, pit bottom, No. 8, $2.50; No. 9, $2.75.
Copper, nickel plated, No. 8, $2.50; No. 9, $3.00.
Combination steamer, boiler and saucepan, copper bottom, stove No. 8, 90c; No. 9, $1.00.
Compartment steamer, with whistle and 3 compartments, tin bottom, $1.25, copper bottom, 1.50.
Fish boilers, 18-inch, 65c; 20-inch, 85c.
Steamers, stove No. 7, 18c; No. 8, 20c; No. 9, 22c; No. 10, 25c.
Steam egg poachers for 5 eggs, 25c each.
Milk or rice boilers, 20c.
Daisy egg poacher, for 6 eggs, 17c each.
Milk cans, about 1 quart, 17c; 2 quarts, 20c; 3 quarts, 22c.
Milk strainer pails, heavy tin, 10 quarts, 35c; 14 quarts, 40c each up.
Dairy pails, heavy tin, 20c, 25c, 30c each.
Strainer pails, removable strainer, 65c ea.
Creamery cans, with locking attachment, gauge and tap, 65c each.
Measures, stamped, ½ pint, 14c; 1 pint, 20c; 1 quart, 25c; ½ gallon, 40c; 1 gallon, 45c each.
Saucepans for steamers—
Best quality tin with deep copper pit bottoms, stove No. 7, 50c; No. 8, 55c; No. 9, 60c each.
Galvanized iron pails, 17c, 20c, 25c each.
Funnels, 5c, 6c, 7c each.
Story cake tins, set of 3, round, 15c, 20c; square, 25c each.
Oblong bread or cake tins, 5c, 7c, 9c each.
Square pie pans, 5c each.
Tea flasks, 8c, 10c each.
Coffee pots, 10c, 12c, 15c each.
Tea or coffee pots—
Octagon, ebony handle, special line, 20c each.
Best quality, tin bodies, copper bottom, 25c, 30c, 35c, 40c each.
Dripping pans, sheet iron, 8c, 9c, 12c, 15c each.
Oil cans—
Tin, ½ gallon, 10c; 1 gallon, 15c each.
Galvanized, 1 gallon, 25c; 5 gallon, $1.00 each.
Dippers—
Pieced tin, 4c, 9c each.
Stamped tin, 10c each.
Graters, large size, 5c; nutmeg grater, 2c each.
Saucepans, pieced, with covers, 5c, 7c, 8c, 10c, 15c each.
Pails, covered, pieced tin, 5c, 7c, 8c, 10c, 15c each.
Flaring pails, 7c, 9c, 14c each.
Flaring pails, with rim around bottom, 15c, 20c each.
Oval dish pans, 22c each.
Covered roast pan, self-baster, size 9 x 14, 50c; 10½ x 14, 55c; 10 x 17½, 60c; 11 x 15, 65c; 12 x 17, 75c each.
Tin tea spoons, 10c doz; dessert spoons, 15c doz.
Tin spoons silvered, 20c doz; dessert spoons, 50c doz.

Japanned Ware.

Toilet sets, colored with gold bands, $1.40 set; grained oak with gold bands, $1.65 set.
Flour barrels to hold 25 lbs, 75c; 50 lbs, $1.00; 100 lbs, $1.50 each.
Cash boxes, 8-inch, 80c; 9-inch, 90c; 10-inch, $1.00; 11-inch, $1.10; 12-inch, $1.35.
Dust pans, 4c, 7c; covered, 15c each.
Crumb tray and brush, 20c; fancy shell tray, 40c, 60c each.
Match safes, 5c, 10c each.
Match safes, luminous, 15c each.
Water carriers, grained oak, gold bands, 60c, 90c each.
Infant baths, colored, gold bands, 90c, $1.15, 1.50 each.
Dredge boxes, 4c each.
Cuspidors—
Colored, 10c, 15c.
Nickel-plated, 25c, 35c.
Copper, nickel-plated, 60c.
Square bread boxes, 50c, 70c, 75c, 85c.
Trays—
Oval, 25c, 35c to 75c.
Cake boxes, round, 30c, 40c, 45c.
Sugar boxes, round, 20c, 25c, 30c, 35c, 45c.
Spice boxes, square or round, nest of 5, 25c nest.
Chamber pails, colored and gold bands, 25c, 35c; galvanized, 40c each.
Foot tubs, colored, gold bands, 55c each.
Genuine Acme fry pan, 8c, 10c, 12c, 15c, 18c, 20c, 22c, 25c each.
Genuine Empire steel spider, No. 7, 25c; No. 8, 30c; No. 9, 35c.
Iron pots, No. 8, 60c; No. 9, 70c each.
Waffle irons, 65c each.
Wire frying baskets, complete with fry pan, 50c.
Pancake griddles, asbestos lined, 10c, 25c, 40c; oblong, 50c each.
Apple parers, turn-table which pares only, 65c each.
White Mountain apple parers, which pares, cores and slices, 65c each.
Popover pans, 15c each.
Gem pans, 25c each.

Marion Harland's Coffee Pot.

1 quart size,	1 to 4 cups,	$1.00	each.
2 "	3 to 7 "	1.25	"
3 "	4 to 10 "	1.50	"

This coffee pot is strong and well made and handsomely nickel-plated; parts cannot possibly get out of order.

Pepper boxes, 3c each.
Tea canisters, 9c, 15c each.
Biscuit cutters, 3c each.
Muffin rings, 1c each.
Egg slicers, 5c each.
Apple corers, 5c each.
Cups, 5c, 8c each.
Mugs, embossed, 5c each.
Trays, round, 7c; oval, 10c.
Knife boxes, 22c each.
I. X. L. can opener, ground steel blade, nickel-plated, large antique oak handle, 15c.
Mrs. Potts' irons, complete, with handle and stand, 69c.
Mrs. Potts' irons, complete, with handle and stand, nickel-plated, 95c set.
"Enterprise," Mrs. Potts' iron, with never-break handles, $1.25 set.
Mrs. Potts' handles, 10c each.
Tilt lanterns, 40c each.
Lift " 40c each.
Dashboard lanterns, 65c each.
Extra heavy " 90c each.

Bird Cages.

Japanned bird cages, complete, with perches, feed cups and swing, 55c, 60c, 70c, 80c, 85c, 90c, $1.00, 1.20.
Brass bird cages, our special, a large-sized cage, very strong, neat design, with scalloped edge around bottom $1.15.
Brass cages, $1.50, 2.00, 2.40, 2.75.
Adjustable brass guards, 35c each.
Opal baths, 5c each.
Opal feed cups, 10c each.
Crystal feed cups, 5c each.
Nests, 5c each.
Brass chain, 5c yd.
Bronze brackets, 10c each.

Miscellaneous Lines of Hardware.

Door bolts, 5c, 8c, 10c each.
Chain door bolts, 25c, 35c each.
Window sash locks, 20c each.
Drawer pulls, bronzed, 3c each.
Sash lifts, 2c each.
Clothes line hooks, 5c each.
Hammock hooks, 5c each.
Cottage latches, complete, japanned, 5c, bronzed, 10c each.
Letterbox plates, 20c each.
Cupboard latches, with white knob, 7c each.
Wooden door stops, 3c each.
Coat and hat hooks, wire, coppered 10c doz; iron, 8c, 13c, 25c doz.
Screws, from ¾ to 1½-in, 2c doz.
Butt hinges, 1, 1½ and 2-inch, 2c pair; 2½-inch, 5c pair; 3-inch, 5c pair; 4-inch, 8c pair.
Brackets, enamelled, 3 x 4, 5c pair; 4 x 5, 6c pair; 5 x 6, 9c pair; 6 x 8, 10c pair; bronzed, 4 x 5, 10c pair; 5 x 7, 12c pair; 6 x 8, 15c pair; 7 x 9, 20c pair.
Soldering sets, complete, 15c, 25c each.
Oil stones, size 6 x 1⅜, 25c each; finest quality, 7 x 1½, $1.25 each.
Quilting frame clamps, 5c, 8c each.
Mincing knives, 25c, 35c each.
Paring knives, 5c, 10c each.
Combination sets, consisting of 10 useful tools, in handle, 50c, 65c each.

Screw drivers, 10c, 15c each.

Spiral screw drivers, $1.00 each.

Howard Allard triple bit clutch screw driver, $1.50 each.

Jones' spiral patent reversible screw drivers, triple bit, $2.00.

Kitchen grindstones, 8-inch stone in iron frame, 75c each.

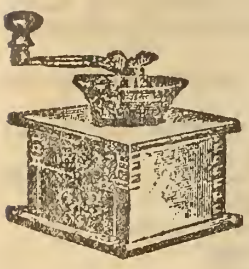

Small cast vise, 15c each.

Metal lemon squeezers, 10c, 15c each.

Coffee mills, 25c, 50c, 75c each.

Fence wire pliers and cutters, 50c each.

First-class hammers, 50c each.

Pincers, 15c each.
Pliers, flat-nosed, 10c each.
Gas pliers, 15c each.
Spring clothes pins, 5c doz.

Bit braces, household use, 15c, 35c each; for carpenters' use, 50c, 85c each.

Auger bits, per set of 13 in neat box, $2.50 per set.

Auger bits, per set of 6 in neat box, $1.50 per set.

Wire gate hooks and eyes, 1c, 2c, 3c each
Screw eyes, 3c doz.
Screw hooks, 3c, 4c, 5c, 10c doz.
Brad awls, 5c.
Scratch awls, 5c.
Glass cutters, 5c, 10c each.
Flower pot brackets, 10c each.
Hack saws, 25c each.

Draw knives, extra quality, 60c, 75c each.

Wire soap dish, with tooth-brush rack, 10c each.

Wire cake coolers, 15c each.
Meat stands, 25c each.

Wire card racks, single, 10c, 15c each; double, 20c, 30c each.

Wire strainers with extension handles, 25c, 35c, 50c, 75c each.

Egg separators, separates white from yoke, 15c each.

Iron match safes, 15c each.
Slotted spoons, 10c each.
Pot chain and scraper, 10c each.

"Fruit Jar Lifter."

Fruit jar lifter, made of good strong wire, 10c each.

Papier Mache Goods.

Plain trays, 16-inch, 75c; 20-inch, $1.00; 24-inch, 1.50.

Crumb trays, with brush, 75c, $1.25.

Fire screens, decorated, 50c; decorated with scenery, $1.00.

Fire screens, three-fold, size 23 in. high and 23 in. wide, decorated, $1.00; decorated with pearl inlaid, $1.50 to 3.50.

Wall pockets, 15c, 25c each.

Paper racks, prettily decorated, 75c, $1.15 each.

Nickel-Plated Goods.

Chafing dishes on stand, with pudding dish and fryer, $4.00.

Crumb trays, with scraper, 35c, 65c each. Brass, not nickel-plated, 65c each.

5 o'clock tea kettle and spirit lamp, $4.00, 8.00 each.

Meat Choppers.

Empire meat choppers, with clamp, $1.75, 2.50 each.

Empire meat choppers, with four feet to screw on table, $2.00 each.

"Enterprise" meat chopper, $1.50, 2.50; with clamp, $2.00; with four feet, to screw on table, butchers' size, $3.50.

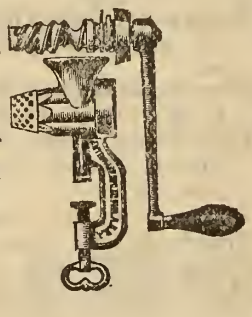

Household Helps.

(See next page.)

1. Surprise egg beater, 2c.
2. Gravy strainer, 6c.
3. Soap saver, 8c.
4. Broiler, 10c.
5. Bowl gravy strainer, 10c.
6. Tea strainer, 3c.
7. Strainer, 15c.
8. Tea balls, 20c.
9. Bird cage spring, 5c.
10. Hanging wire soap dish, 10c.
11. Wire soap dish, 5c.
12. Handled pot cleaner, 10c.
13. Teapot stand, 10c.
14. Wire strainer, 6c.
15. Tea strainer, handled, 5c.
16. Light toaster, 6c.
17. Wire plate handles, 3c.
18. Coat hangers, 2 for 5c.
19. Vegetable skimmer, 5c.
20. Stove lifter, 3c.
21. Sponge rack, 15c.
22. Dish drainer, 25c.
23. Can opener, 5c.
24. Dish cloth, wire, 5c.
25. Corn popper, 10c.
26. Wire clothes line, 50 feet, 20c.
27. Mouse trap, 20c.
28. Potato masher, light, 3c.
29. " " heavy, 10c.
30. Dover egg beater, 9c.
31. Cup and saucer easel, 10c.
32. Stove lifter, Alaska, 10c.
33. Plate easel, 10c.
34. Can opener, 5c.
35. Placque easel, 10c.
36. Fine whetstone, 5c.
37. Corkscrew, 25c.
38. Tack hammer, 8c.
39. Claw tack hammer, 10c.
40. Corkscrew, light, 10c.
41. Corkscrew, 25c.
42. Rat trap, 30c.
43. Teapot stand, 5c.
44. Victor flour sifter, 10c.
45. Meat saw, 40c.
46. Mincer, heavy, 15c.
47. " light, 5c.
48. " double, 10c.
49. Mop handle, 10c.
50. Hand saw, 50c.
51. Whetstone, in neat case, 15c.
52. Tack lifter, 5c.
53. Axe, 75c.
54. Hunter's axe, 45c.
55. Screw driver, 5c.
56. Square-mouth shovel, 65c.
57. Family cleaver, 35c.
58. D-handled spade, 65c.
59. N. P. meat pounder, 15c.
60. Cake turner, 5c.
61. Fire shovel, 10c.
62. Lemon squeezer, 10c.
63. Cake turner, large size, 8c.
64. Potato fork, 65c.
65. Bird-cage hook, 10c.
66. Gimlet, 5c.
67. Hatchet, 30c.
68. Bread plate, not carved, 25c.
69. Broiler, No. 8, 50c.
70. Towel arms, 10c.
71. Raisin seeder, 60c.
72. Asbestos mats, 5c.
73. " griddle, 10c.
74. Knife board, 15c.
75. Clothes horse, 4 feet, 35c.
76. Towel roller, 10c.
77. Oil can, 5c.
78. Wooden mouse trap, 4 holes, 5c.
79. Set skewers, 15c.
80. Salt box, 10c.
81. Measuring cups, 5c.
82. Japanned candlestick, 5c.
83. Coat and hat-rack, 15c.
84. Rolling pin, 5c.
85. Henis fruit press, 30c.
86. Nutmeg grater, 3c.
87. Lap board, $1.00.
88. Basting spoon, 4c.
89. Clothes line, 5c.
90. Clothes pins, 6 doz for 5c.
91. Window cleaner, 25c.
92. Clothes arm, 10c.
93. Soap hanger, 5c.
94. Dish mop, 5c.
95. Feather duster, 15c.
96. Dinner horn, 5c.
97. Nutmeg grater, 10c.

$5 orders receive same attention as $50 ones, but send as large orders as possible, as the advantage is mutual.

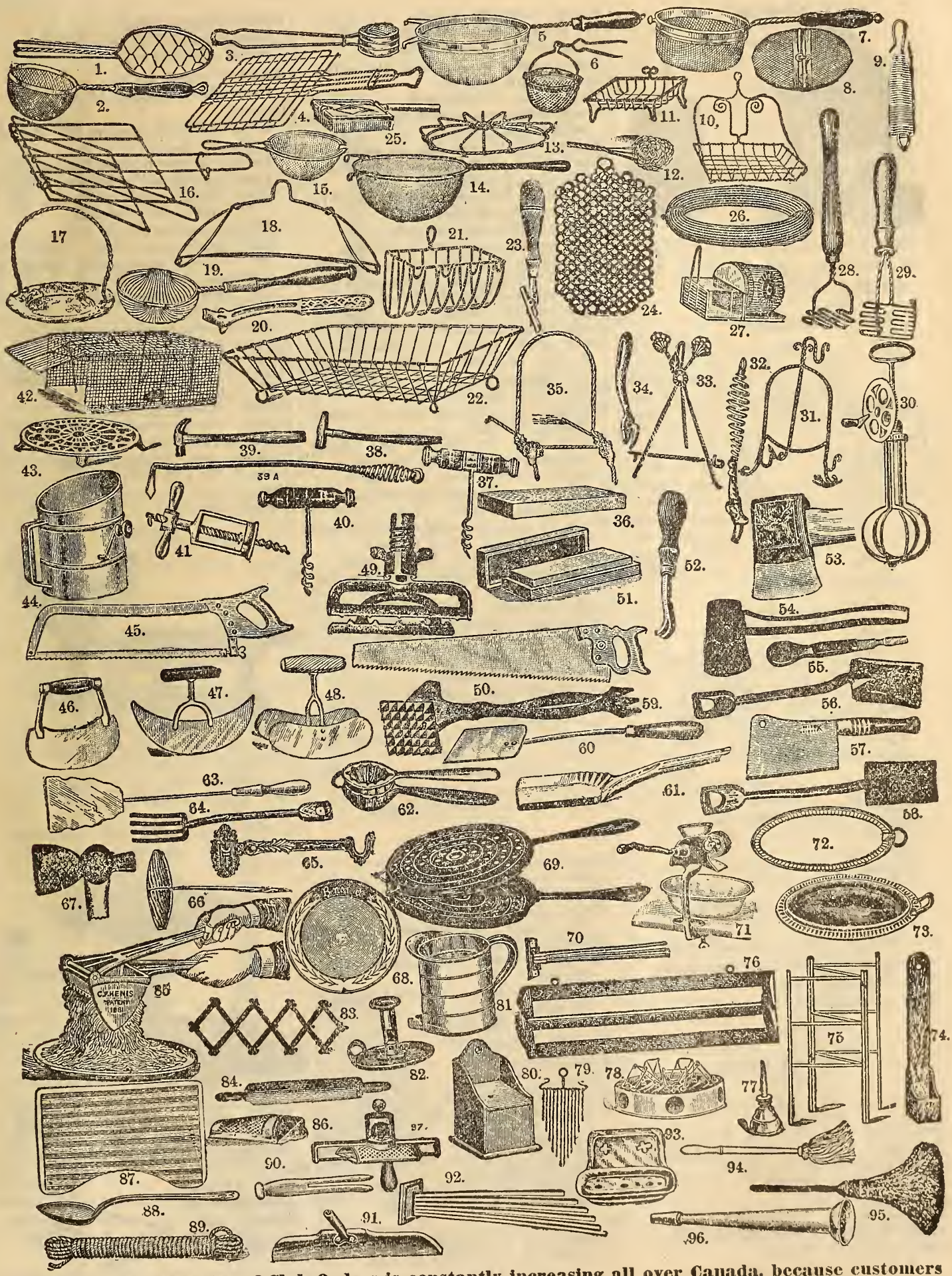

The number and size of Club Orders is constantly increasing all over Canada, because customers are learning how much it saves them.

Churns.

"Leader," No. 2, $3.75; No. 3, $4.25.
Oak dash-churn, 6 gal. size, $1.25; 8 gal. size, $1.50; 10 gal. size, $1.75.

Washers.

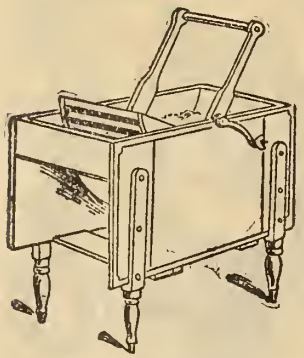

Dowswell washer, the best known washing machine manufactured, $3.50 each.
Table mangles, 2 rollers, $7.00.
Large family mangles, on iron stand and casters, 3 rollers, $15.00.

Wringers.

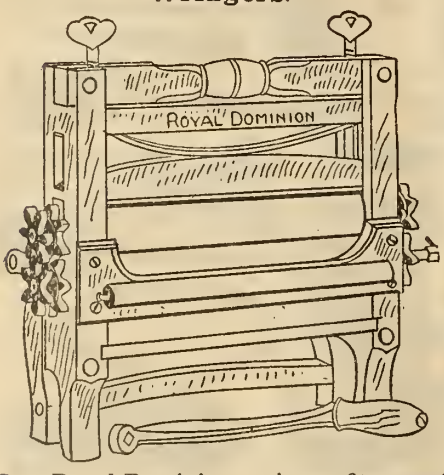

Best Royal Dominion, wringer, fits round or square tub, metal bearings, $2.50.
The Leader, $2.50 each.
The Lightning, $2.50 each.

Woodenware.

Wood wash tubs, 2-hoop, 40c, 50c; 3-hoop, 60c, 70c each.
Fibre wash tubs, 80c, 95c, $1.15, 1.30.
Tub bench stands, hardwood, folding, with place for wringer, $1.00.
Wood pails, 12c, 15c each.
Fibre pails, 32c each.
Wash boards, 9c, 12c, 15c each.
Northern Queen washboard, 20c each.
Toy washboards, 10c each.
Pastry boards, 25c each.
Toy pastry boards, 10c each.
Bread boards, 15c, 20c, 25c.
Bosom boards, shaped neck, 10c each.
Sleeve boards, 8c each.
Skirt boards, 25c, 30c each.
Bosom and sleeve board combined, or tailor's jack, 35c each.
Maple bowls, 9c, 15c, 25c, 30c each.
Step ladders, with pail rack, 5 ft, 45c; 6 ft, 55c; 7 ft, 65c each.
Step ladder, best quality, 5-ft., 90; 6-ft., $1.10; 7-ft., $1.35.
Wood potato masher, 4c each.
Wood spoons, 3c, 4c, 5c, 6c, 8c each.
Rolling pins, revolving handle, plain, 5c; enamelled, 7c; glass, 50c each.
Butter spades, grooved, 4c each.
Butter ladles, 5c each.
Tooth picks, box of 1,000, 5c box.
Butter prints, round, individual, 5c; ½-lb, 15c; 1-lb, 20c; oblong, ½-lb, 25c; 1-lb, 25c each,
Towel rollers, 10c, 25c each.
Folding and extension clothes horses, 70c, 80c, 90c each.
Clothes lines, manilla, 5c, 10c; cotton, 15c, 20c, 25c; wire, 20c, 35c each.
5-arm towel racks, plain, 10c each.
Towel racks, varnished, 10c, 15c each.
Axe handles, 10c each.
Willow hampers, for soiled clothes, square or round, $1.25, 1.75, 2.00 each.
Willow clothes baskets, 45c, 55c, 65c.
Willow clothes baskets, cane handles, 60c, 70c, 80c.
Step-ladder chairs, $1.10 each.
Mop cloths, 10c each.
Salt box, 10c.
Knife trays, 10c each.
Spice cabinets, $1.00 each.
Spice cabinets, with glass jars, 1.25.
Blacking box, with carpet top and metal foot stand, $1.25.
Knife board and brick box combined, 15c each.
Splint clothes basket, 15c, 20c, 25c each.
Wire carpet beater, wood handle, 10c each.
Folding ironing boards, $1.25 each.

Brushes.

Shoe brushes—
- Plain, 15c, 25c each.
- Plain top-knot dauber, 15c each.
- Plain top-knot dauber, with handle, 10c, 20c, 25c, 35c, 50c each.
- Shoe daubers, 5c each.
- Royal shoe dauber, with mud scraper, 20c each.
- Gem shoe dauber, with metal handle, 10c each.
- The people's, 15c each.
- The hub, 10c each.

Scrubbing brushes—
- Green corn, 5c each.
- Whisk root, 8c, 10c, 15c, 25c each.
- White fibre, 5c, 10c each.

Stove brushes—
- With handles, double wing, 10c, 15c, 20c, 25c, 30c, each.
- Best quality bristles, 50c each.
- Stove daubers, 5c, 7c, 12c each.

Window brushes—
- Round, grey bristle, 25c, 35c, 45c each.
- 10-ft handles, for above, 15c each.

Banister brushes, single—
- Grey hair, 17c, 25c, 30c, 35c each.
- Whisk root, 25c each.

Banister brushes, double—
- Grey bristle, 30c, 35c, 45c each.

Brooms—
- Green corn, best quality, 10c, 15c, 20c, 25c, 30c each.
- Bamboo handle brooms, 25c each.
- Long-handled ceiling brooms, 15c each.
- Hair ceiling brooms, complete, with 6 ft. handles, 60c, 75c each.
- Heather sink scrubs, 5c each.
- Sink scrubs, with wood handle, 10c.
- Hair brooms, grey centre, handle included, 55c, 75c, 90c each.
- Hair brooms, extra quality, 75c, $1.00, 1.25 each.
- Toy brooms, 5c, 10c, 15c each.

Mops, self-wringing, 25c each.
Mops, common, 10c each.
Hearth dusters, black japanned handles, 20c each.
Feather dusters, 10c each.
Feather duster, best turkey, 20c, 25c, 35c, 40c, 50c each.
Feather duster, ostrich feathers, 50c, 60c 75c, $1.00, 1.25 each.
Blacking kits, in imitation leather case, 25c, 30c set.

Scales.

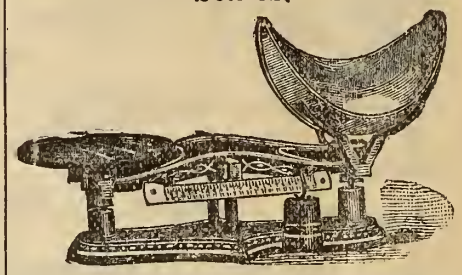

A Government certificate of inspection with every scale. Charges for stamping are included in price of scale.

No. 334. Even balance, with side beam and weights, capacity ¼ oz to 4 lbs, price $2.50.

No. 332. Even balance, with side beam and weights, capacity ¼ oz to 10 lbs, price $3.75.

No. 572. Farmers', or No. 2 Union scales, with tin scoop, capacity ¼ oz to 240 lbs, price $4.75.

Platform scales, with wheels, capacity 600 lbs, $14.00; capacity 1,200 lbs, $16.00.

Wherever boat, train, stage, mail, telephone or telegraph goes, we can send your goods. Try us with an order.

MUSICAL GOODS.

Violins.

These prices do not include bows.

No. 18. Red or brown shaded, $1.00.

No. 1261. Dark brown, highly polished, better quality, $2.00.

No. 33. Conservatory model, red shaded, highly polished, $3.00.

No. 100E. Straduarius, dark brown shaded, fine ebony trimmings, $4.00.

No. 178. Stainer, red shaded, extra good value, highly polished, $5.00.

No. 886. Paganini concert violin, amber shaded, highly polished, fine tone and finish, $7.00.

No. 893. Wieniawski violin, "d'artist," dark shaded, elegantly finished and fine tone, $12.00.

No. 313. Conservatory Straduari, brown and amber shaded, highly polished, fine trimming and well made and good tone, a splendid instrument, in every respect, $10.00.

Any of the above, over $4.00 in price, can be furnished in $\frac{7}{8}$ size, at the same price.

Banjos.

No. 5. 16 nickel-plated brackets, nickel-plated rim, wood lined, polished walnut neck, German silver raised frets, calfskin head, nickel-plated tail piece, 11-inch rim, 18-inch finger-board, $5.00.

No. 8. 38 nickel-plated professional brackets, nickel-plated rim, wired edge, highly polished, walnut neck, raised German silver frets, inlaid with fancy design of celluloid, calfskin head, imitation ivory pegs and tail piece. 11-inch rim, 18-inch finger-board, $7.50.

No. 101. German silver rim, wired edge, grooved hoop, cherry neck, highly polished, veneered finger-board, inlaid pearl position dots, 20 nickel-plated brackets, $10.00.

Genuine Stewart banjo, 20 professional brackets, polished mahogany neck, N. P. rim, "The Student," $12.00.

Guitars.

We do not exchange musical goods.

No. 9. Ideal, maple imitation mahogany, machine head, German silver raised frets, position dots, rosewood finger-board, good quality, $4.00.

No. 10. Maple imitation rosewood, imitation mahogany neck, highly polished, rosewood finger-board and bridge, pearl position dots, German silver frets, inlaid sound hole, $6.00.

No. 1. Imperial antique oak, highly polished mahogany neck, rosewood finger-board and bridge, pearl position dots, inlaid sound hole, $9,00.

No. $1\frac{1}{2}$. Similar to No. 1, but in concert size, $10.00.

No. 2. Imperial guitar, rosewood, highly polished, similar to No. 1, standard size, $12.00 ; concert, $15.00.

Accordions.

No. $1196\frac{3}{4}$. Ideal, miniature size, ebonized frame, open action, nickel keys, two stops, two sets of reeds, $2.00.

No. $195\frac{1}{2}$. Ideal, ebonized mouldings, double bellows, nickel corners and clasps, German silver reeds, open nickel keys, fancy gilt borders, $2.50.

No. 173. Imperial, small size, 10 keys, 2 stops, 3 bass keys, $3.50.

Autoharps.

Full instructions, a book of music, two picks and tuning key accompany each instrument, which is done up in a nice case. These instruments are manufactured of the very choicest hardwood with California cedar tops, which give them a most beautiful and musical quality of tone.

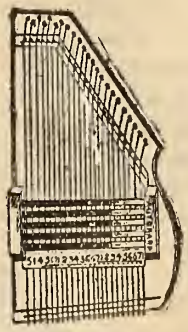

No. 10. 3 bars, producing 3 chords, $1.95.

No. 20. 4 bars, producing 4 chords, $2.15.

No. 25. 5 bars, producing 5 chords, $2.50.

No. 30. 6 bars, producing 6 chords, concert size, $4.00.

No. 35. 10 stops, producing 10 chords, new covered bar system, a most beautiful instrument, $5.00.

Concertinas, 20 Keys.

No. 1. 20 keys, imitation rosewood, single reed, good quality, $1.00.

No. 21. 20 keys, rosewood, German silver inlaid edges, handsome bellows, double reeds, $2.00.

No. 139. 20 keys, mahogany, ivory keys, imitation leather bellows, Anglo style, $2.50.

Collection of extra quality concertinas, $4.00, 5.00.

Violin Bows.

These are too long to go by mail.

No. 18. Maple red, black frog, bone button, 25c.

No. 49. Brazil wood, ebony frog, pearl slide, octagon bone button, 50c.

No. $136\frac{1}{2}$. Brazil wood, polished, ebony frog, pearl slide, German silver button and tip, 75c.

No. 800. Polished Brazil wood, ebony frog, full German silver lined, pearl slide and eye, leather winding, $1.25.

No. 246. Pernambuco, ebony frog, fine quality, German silver lined and German silver button, $1.75.

Violin Fittings.

Bridges—
- Maple, 3 scrolls, Panpi, 3c,
- " 3 " Bausch, 4c.
- Flamed maple, 3 scrolls, Aubert, 5c.
- " " 3 " Vuillaume, 8c.

Pegs—
- Boxwood, black, 5c each.
- Ebony, polished, Bausch model, pearl dot, 7c each.
- Rosewood, polished, German model, pearl dot, 10c.

Tail pieces—
- Imitation ebony, inlaid with pearl eye, 8c each.
- Imitation ebony, inlaid pearl shield, 15c.
- Ebony, inlaid, 3 pearl flowers, 25c.
- Ebony, highly polished, inlaid with 5 pearl flowers, German silver saddle, 40c.
- Ebony, inlaid strawberry pearl, inlaid around string holes, German silver saddle, $1.00.

No. 11. Chin rests, ebony, with hook, 25c.

No. 13. Chin rests, ebony, engraved, with German silver tightener, 50c.

No. 14. Chin rests, ebony, engraved, with 2 German silver tighteners, 75c

Resin, conservatory, 5c, 8c, 10c, 15c.

Mutes, ebony, 10c ; brass, 15c.

Tuning forks, A or C, 15c each.

Combination pitch pipes, A and C, 20c.

Violin Strings.

E, A and D, Padua finish, smooth, transparent, 10c each.

G, American stretched, made with care, 10c each.

Solo artist's favorite violin strings, Ruffin's superior satin finish, the finest string made—

E, A and D strings, 20c each.

G strings, covered with pure silver wire, 30c each.

Banjo Strings.

1st, 2nd, 3rd and 5th strings, Padua smooth finish, 5c each.
4th string, covered on finest Chinese silk, 5c each.
Banjo strings, professional quality, "Pollman Royal," the finest made—
1st, 2nd, 3rd and 5th strings, 10c each.
4th, finest silk centred, covered with silver wire, 10c each.

Guitar Strings.

A. Pollman's, finest quality produced—1st, 2nd, 3rd gut, Padua smooth finish, transparent; 4th, 5th, 6th, Chinese silk centre, covered with silver wire, 10c each; or 50c the set of six strings.

Cases.

No. 2. Violin, wood, black varnished, half lined with flannel, handle hooks, without lock, $1.25; with lock, $1.50.
No. 50. Canvas, shaped to fit violin, $1.50.
Banjo, mandolin or guitar cases, canvas, leather bound, flannel lined, shaped, $1.75.
Mandolin picks, 7c each.
Autoharp picks, 10c each.
Music stands, "Ideal," umbrella, japanned, 75c each.
No. 3. Umbrella, nickel-plated, $2.35.

Jews' Harps.

All our Jews' harps are of the best English makes.

No. 1. 1½-inch iron, good quality, 2 for 5c.
No. 3. 2½-inch iron, good quality, 5c each.
No. 2¾. 2¾-inch fancy iron, lacquered, 10c each.
No. 9. 3½-inch, large iron frame, lacquered, steel tongue, 15c each.

Mouth Organs.

We do not exchange mouth organs.

No. 1601. The Champion, nickel finish, all keys, 10c each.
No. 50B. Nickel case, 20 reeds, 15c each.

No. 1898. Marine Band, 20 reeds, rounded sides, nickel plated, 25c each.
No. 842. Grand Symphony, a splendid instrument for professional or amateur players, manufactured by M. Hohner, 20 reeds, put up in neat lidded box, 25c each.
No. 1896½. The Up-to-date, concert size, in handsome black case, satin lined, 50c each.
No. 3CND. Hohner's Newest and Best. 40 reeds, nickel cover over ends, 75c each.
No. 1896. Marine Band, 40 reeds, extra large size, rounded sides, a very fine instrument, 75c each.
No. 711. "David's Harp," celluloid cover, small size, 35c; large size, 50c each.

Crystal Tumblers and Goblets.

No. 1. Heavy, 45c doz.
No. 2. Heavy, 75c doz.
No. 3. Heavy, sand blown, $1.00 doz.
No. 4. Heavy, 7c each.
No. 5. Heavy, 7c each.
No. 6. Heavy, 5c each.
No. 7. Light, decorated, 20c each.
No. 8. " " 18c each.
No. 9. " " 18c each.
No. 10. " " 15c each.
No. 11. " " 15c each.
No. 12. Light, plain, 12c each.
No. 13. " " 12c each.
No. 14. " " 15c each.
No. 15. " " 15c each.
No. 16. " " 15c each.
No. 17. Light, heavy bottom, 10c each.
No. 18. Light, 5c each.
No. 19. Heavy, 5c each.
No. 20. Light, 5c each.
No. 21. Light, will not nest, 5c each.
No. 22. " 50c doz.
No. 23. " 7c each.
No. 24. Light, 5c each.
No. 25. " 6c each.
No. 26. " 8c each.
No. 27. Heavy, 25c doz.
No. 28. " 35c doz.
No. 29. " 35c doz.
No. 30. Heavy, will not nest, 5c each.
No. 31. Heavy, 50c doz.
No. 32. Light, etched, 10c each.
No. 33. Light, sand blown, 75c doz.
No. 34. " " $1.00 doz.
No. 35. " " 75c doz.
No. 36. Light, engraved, 15c each.
No. 37. Genuine cut, 50c each.
No. 38. " " 35c each.
No. 39. " " 20c each.
No. 40. " " 20c each.
No. 41. " " 25c each.
No. 42. " " 25c each.
No. 43. " " 25c each.
No. 44. " " 20c each.
No. 45. " " 20c each.
No. 46. " " 20c each.

If you have any complaint to make, write us immediately upon receiving goods. Don't wait and nurse your grievance, but give us a chance to rectify at once.

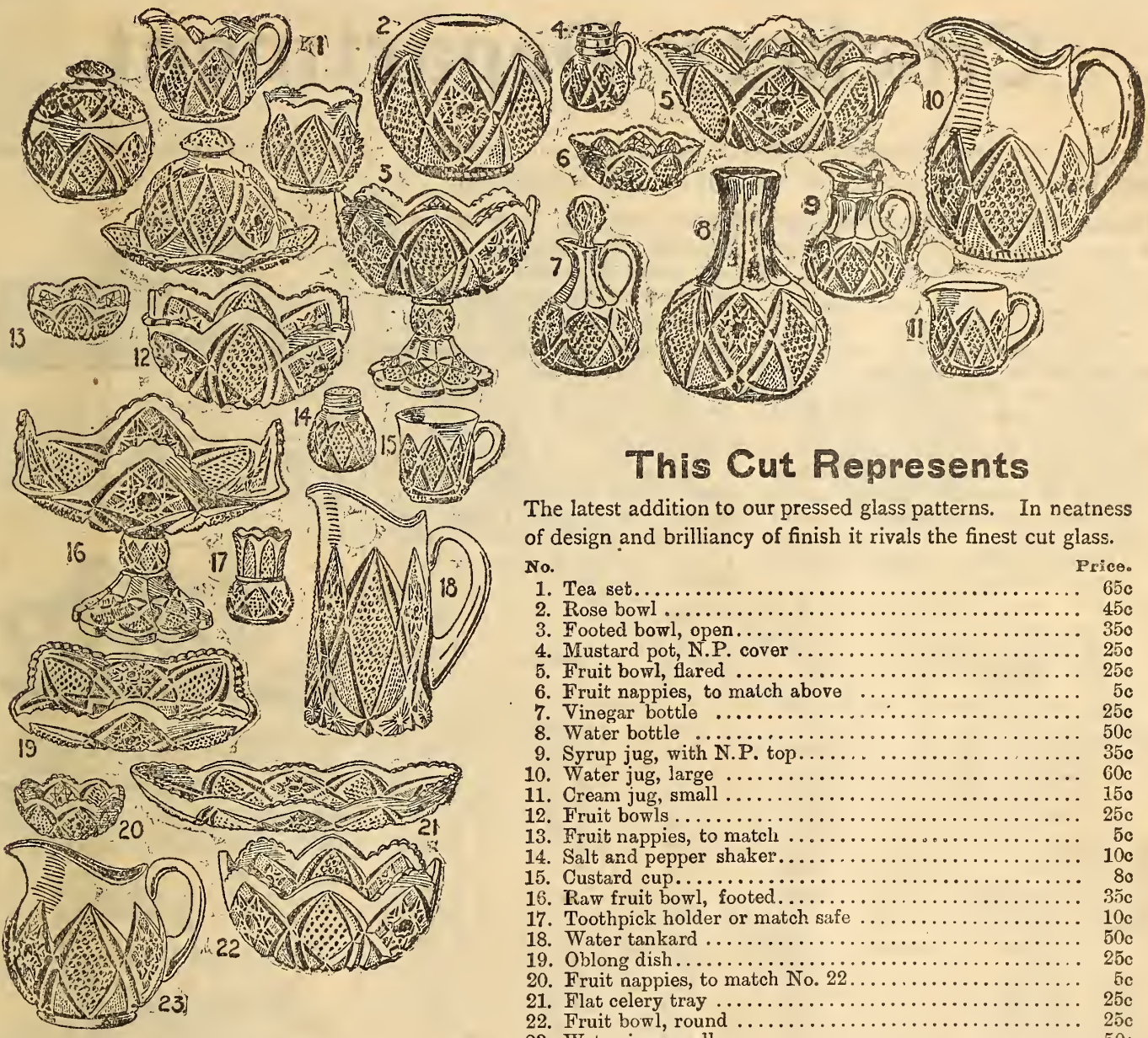

This Cut Represents

The latest addition to our pressed glass patterns. In neatness of design and brilliancy of finish it rivals the finest cut glass.

No.		Price.
1.	Tea set	65c
2.	Rose bowl	45c
3.	Footed bowl, open	35c
4.	Mustard pot, N.P. cover	25c
5.	Fruit bowl, flared	25c
6.	Fruit nappies, to match above	5c
7.	Vinegar bottle	25c
8.	Water bottle	50c
9.	Syrup jug, with N.P. top	35c
10.	Water jug, large	60c
11.	Cream jug, small	15c
12.	Fruit bowls	25c
13.	Fruit nappies, to match	5c
14.	Salt and pepper shaker	10c
15.	Custard cup	8c
16.	Raw fruit bowl, footed	35c
17.	Toothpick holder or match safe	10c
18.	Water tankard	50c
19.	Oblong dish	25c
20.	Fruit nappies, to match No. 22	5c
21.	Flat celery tray	25c
22.	Fruit bowl, round	25c
23.	Water jug, small	50c

Glassware.

Tea sets, consisting of sugar bowl, butter dish, spoon holder and creamer, 50c, 65c, 75c, $1.00 set.

A special line of tea sets at 25c set.

Butter dishes, polished, 10c each.

Butter dishes, cut glass pattern, polished, 20c, 25c each.

Sugar bowls with cover, 15c, 20c, 25c ea.

Individual sugars, 10c, 15c each.

Spoon holders, 10c 15c each.

Vinegar or oil bottles, 15c, 20c, 25c each.

Syrup pitchers, spring nickel top, 25c, 30c, 35c each.

Finger bowls, 10c, 15c each.

Toothpick or match-holder, 5c, 6c, 7c ea.

Custard cups, 8c each.

Glass cruets, 4 bottles, 65c, 75c each.

Olive dishes, with handle, 10c, 15c each.

Water pitchers, latest pattern, polished crystal glass, 35c, 50c each.

Water tankards, newest pattern, ½-gallon, 50c each.

Crystal cream jugs, 10c, 15c each.

Polished glass mustard pots, 10c each.

Low fruit dishes, American glass, imitation cut, 7-inch, 15c, 20c ; 8-inch, 20c, 25c, 30c ; 9-inch, 30c, 35c each.

Fruit nappies, 4-inch, to match, 5c each.

Fruit dishes, high, uncovered, 30c, 35c each.

Candy trays, oval, 10c, 12c, 15c each.

Celery trays, 20c, 25c, 30c each.

Pickle or jelly dishes, 10c, 15c, 20c each.

Salt and pepper shakers, nickel top, 5c ea.

Salt and pepper shakers, white metal tops, 10c, 15c each.

Salts and peppers, colored and decorated, 10c, 15c, 20c each.

Individual salt cellars, 25c doz.

Individual cream jugs, 8c, 10c each.

Pickle and marmalade jars, with covers, 15c, 20c, 25c each.

Cake salvers, fine polished crystal glass, 25c, 30c, 35c each.

Colored glass vases, fancy shapes, 15c, 20c, 25c, 30c to $1.00 each.

Lemonade sets, consisting of 1 jug, 6 glasses and embossed tray, $1.00, 1.25, 2.00, 2.50 set.

If you should have occasion to return goods to us, always put your name and address on the package, and enclose bills for each article.

Crockery Department.

ORDER from the appended schedule anything you require. Cups and saucers and tea plates are the only items on the list we will not sell separately.

Dinner and Tea Set Compositions.

40-piece tea set: 12 tea plates, 12 cups and saucers, 2 cake plates, 1 creamer and 1 bowl.

44-piece tea set: 12 tea plates, 12 cups and saucers, 2 cake plates, 1 creamer, 1 bowl, 1 sugar bowl and 1 teapot.

56-piece tea set: 12 tea plates, 12 cups and saucers, 12 sauce dishes, 2 cake plates, 1 creamer, 1 bowl, 1 sugar bowl and 1 teapot.

100-piece dinner set: 12 tea plates, 12 dinner plates, 12 soup plates, 12 fruit dishes, 12 individual butters, 12 tea cups and saucers, 3 platters, 1 gravy boat, 1 baker, 2 covered vegetables, 1 pickle, 1 teapot, 1 sugar bowl, 1 slop bowl, 1 creamer.

112-piece dinner set: 12 tea plates, 12 breakfast plates, 12 dinner plates, 12 soup plates, 12 fruit dishes, 12 individual butters, 12 tea cups and saucers, 3 platters, 1 gravy boat, 1 baker, 2 covered vegetables, 1 pickle, 1 teapot, 1 sugar bowl, 1 slop bowl, 1 creamer.

125-piece dinner set: 12 tea plates, 12 breakfast plates, 12 dinner plates, 12 soup plates, 12 fruit dishes, 12 individual butters, 12 tea cups and saucers, 4 platters, 1 soup tureen, ladle and stand, 1 sauce tureen, ladle and stand, 1 gravy boat, 1 baker, 1 salad, 2 covered vegetables, 1 casserole, 1 pickle, 1 tea pot, 1 sugar bowl, 1 slop bowl, 1 creamer and 1 jug.

PIECES OF DINNER WARE.	No. 1. FAIRFAX LATTICE PATTERN, BLUE OR BROWN.	No. 2. ELECTRIC BLUE OR SALMON CINTRA.	No. 3. BERNICE.	No. 4. HAVILAND CHINA.
Plates, fruit, 5-inch	.....	$0 65 doz.	$1 00 doz.	$2 00 doz.
" tea, 6-inch	$0 60 doz.	0 75 "	1 25 "	2 50 "
" breakfast, 7-inch	0 70 "	0 90 "	1 35 "	2 75 "
" dinner, 8-inch	0 80 "	1 00 "	1 50 "	3 25 "
" soup, 7-inch	0 70 "	0 90 "	1 35 "	.....
" " 8-inch	0 80 "	1 00 "	1 50 "	3 25 "
Fruit dishes	0 30 "	0 35 "	0 75 "	1 50 "
Individual pats	0 25 "	0 25 "	0 50 "	0 85 "
After-dinner coffees	.....	.....	.....	3 00 "
Teacups and saucers	1 00 "	1 25 "	1 60 "	3 60 "
Platters, 9-inch	.....	.....	.....	0 60 each.
" 10-inch	0 20 each.	0 30 each.	0 50 each.	0 75 "
" 12-inch	0 30 "	0 40 "	0 60 "	1 00 "
" 14-inch	0 40 "	0 50 "	0 75 "	1 25 "
" 16-inch	0 60 "	0 70 "	1 00 "	2 50 "
" 18-inch	1 00 "	1 00 "	1 50 "	3 50 "
Soup tureen, ladle and stand	1 85 "	2 25 "	3 50 "	*4 00 "
Sauce " " "	0 55 "	0 65 "	1 25 "	*1 50 "
Gravy boat	0 15 "	0 20 "	0 25 "	1 35 "
Baker	0 20 "	0 20 "	0 35 "	1 00 "
Salad	0 45 "	0 65 "	1 00 "	1 35 "
Covered vegetable	0 50 "	0 60 "	1 00 "	2 00 "
Casserole	0 50 "	0 60 "	1 00 "	2 00 "
Pickles	0 10 "	0 15 "	0 25 "	0 30 "
Teapot	0 20 "	0 25 "	0 30 "	1 25 "
Sugar bowl	0 20 "	0 25 "	0 25 "	0 85 "
Slop bowl	0 10 "	0 15 "	0 20 "	0 35 "
Creamer	0 10 "	0 15 "	0 20 "	0 35 "
Jug, size 6	.....	0 40 "	.....	.....
" " 12	0 25 "	0 30 "	0 40 "	0 75 "
" " 24	0 15 "	0 20 "	0 30 "	0 65 "
" " 30	.....	0 15 "	.....	0 35 "
" " 36	.....	0 12 "	.....	0 30 "
" " 42	.....	0 10 "	.....	.....
Bone dishes	.....	0 70 doz.	0 85 doz.	1 50 doz.
Covered butter dish	0 35 each.	0 45 each.	.....	0 85 each.
Oatmeal bowl	.....	0 65 doz.	1 20 "	.....
B. & B. plates	0 15 "	0 15 each.	0 25 each.	0 50 "
Individual vegetables	.....	.....	.....	3 60 doz.
Mustards	.....	.....	.....	0 65 each.
Celery dish	.....	.....	.....	0 75 "
Notched casserole	0 65	1 50	1 75	.....

* No ladle.

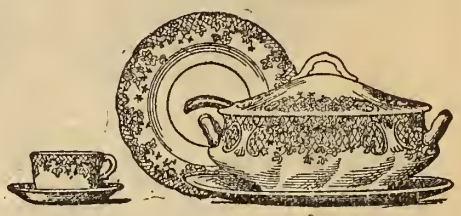

No. 1. Fairfax semi-porcelain, nicely decorated in blue or brown with a very pretty pattern, the cheapest set we carry, prices as per list, or 40-piece tea set, $2.10; 44-piece tea set, $2.50; 56-piece tea set, $2.80; 100-piece dinner set, $7.00; 112-piece dinner set, $7.70; 125-piece dinner set, $12.30.

No. 2. Meakin's semi-porcelain, printed in Rosine pattern, electric blue coloring and gold tracing or Cintra pattern, salmon pink coloring, and gold tracing on the embossed parts, prices as per list, or 40-piece tea set, $2.60; 44-piece tea set, $3.10; 56-piece tea set, $3.45; 100-piece dinner set, $8.75; 112-piece dinner set, $9.65; and 125-piece dinner set, $15.00.

No. 3. Doulton's semi-porcelain, Bernice pattern, gold lines and neat floral decorations, in pink colorings, very handsome goods, prices as per list, or 40-piece tea set, $3.65; 44-piece tea set, $4.20; 56-piece tea set, $4.95; 100-piece dinner set, $13.10; 112-piece dinner set, $14.45; and 125-piece dinner set, $23.15.

No. 4. Haviland's fine French china, in 5 decorations, embossed and scalloped edges, Louis XVI. shape, beautifully gold stippled on handles and edges, colorings blue, pink, yellow, mauve, and apple-blossom, a very handsome set, prices as per list. A combined dinner and tea set of this consisting of 127 pieces would cost $43.15.

We have but one price. We will fill your order, no matter how small, at the same price as the customer who buys a Thousand Dollars' worth.

China Tea Sets.

In china tea sets we are continually getting new decorations and patterns which it is impossible for us to catalogue. Should you not see what you desire in the few patterns herein illustrated and described, we will be pleased to send you the best choice that our experienced buyers can pick out, provided you give us a fair idea of what you want and the price you wish to pay.

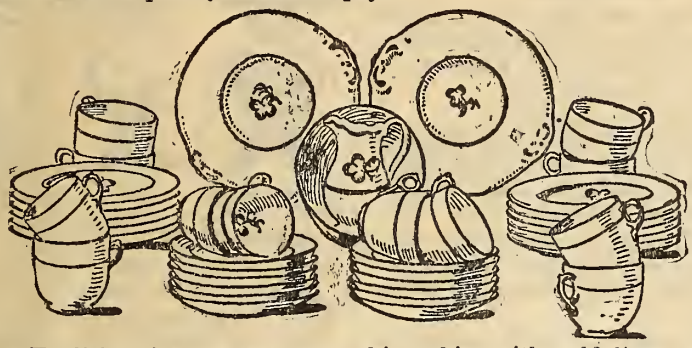

No. 1. Fine English china tea sets, very thin, white with gold lines on edge and sprig in centre of cup, saucer and plate, $2.60 for 40 pieces.
No. 2. Semi-porcelain tea sets, with gold band and sprig, $1.96 for 40 pieces.

In addition to the prices of tea sets which we have quoted in the dinner ware list, we have a handsome line ranging in price from $5.00 to $10.00 per set.

Toilet Sets.

Our toilet sets are composed of ten pieces, as follows: 1 large jug, 1 basin, 1 small jug, 1 tooth-brush holder, 1 soap dish, cover and drainer, 1 chamber and cover and 1 mug, and range in price from $1.75 to $10.00 per set, according to decorations.
Colored slop jars, with cover, $2.00 and $2.50 each.

Ironstone China.

All first quality goods, and every piece warranted not to craze. The goods quoted below are manufactured by J. & G. Meakin, which is a sufficient guarantee of their quality.

The three following cuts represent the three patterns we carry in these goods:

No 1.

No. 2.

No. 3.

No. 1, Crown; No. 2, Wheat; No. 3, Astro.

We carry a full line of Crown and Astro, but in the Wheat pattern carry only tea-cups and saucers, dinner, soup and tea plates and vegetable dishes. Prices as follows:
Plain white cups and saucers, 65c doz.
Tea plates, 6-inch, 50c doz.
Breakfast plates, 7-inch, 65c doz.
Dinner plates, 8-inch, 75c doz.
Soup plates, 7-inch, 65c doz; 8-inch, 75c doz.
Round individual fruit dishes, 4-inch, 30c doz.
Individual butter pats, 20c doz.
Bowls, 6c, 8c, 10c each.
Oyster bowls, 6c, 8, 10c each.
Covered vegetable dishes, 45c each.
Platters, 3-inch, 4c; 4-inch, 5c; 5-inch, 6c; 6-inch, 7c; 7-inch, 8c; 8-inch, 9c; 10-inch, 15c; 12-inch, 25c; 14-inch, 35c; 16-inch, 55c; 18-inch, 75c.
Scalloped bowls, 7c, 9c, 10c, 15c, 20c each.
Oval bakers, 2½-inch, 5c; 3-inch, 6c; 4-inch, 6c; 5-inch, 7c; 6-inch, 9c; 7-inch, 10c; 8-inch, 15c; 9-inch, 20c.
Jugs, 10c, 15c, 20c, 25c each.
Jugs for toilet sets, 35c each.
Basins for toilet sets, 35c each.
Covered chambers, 45c each.
Uncovered chambers, 30c each.
3-piece white toilet sets, $1.00.
Covers for chambers, 15c each.

White English China.

Gold band and sprig cups and saucers, tea size, $1.10 doz; coffee size, $1.50 doz.
Tea plates, 90c doz.
Fruit or bread and butter plates, 75c doz.
Bowls, 15c each.
Bread plates, 15c each.
Cream pitchers, 15c each.

Semi-Porcelain.

White, with gold lines and sprig.
Semi-porcelain cups and saucers, tea size, 90c.
Tea plates, 6-inch, 65c doz.
Breakfast plates, 7-inch, 85c doz.
Dinner plates, 8-inch, $1.00 doz.
Soup plates, $1.00 doz.
Bowls, 6c, 8c, 10c each.
Bakers, 20c, 25c each.
Vegetables, 65c each.
Platters, 10-inch, 20c; 12-inch, 25c; 14-inch, 40c; 16-inch, 60c; 18-inch, 75c.
Gravy boat and stand, complete, 35c.
Sauce tureen, 4 pieces, complete with ladle, 85c.
Soup tureen, 4 pieces, complete with ladle, $2.50.
Notched casserole, $1.50 each.
Butter pats, 30c doz.
Sauce dishes, 35c doz.
China egg cups, white and gold lines, 20c doz.
Soup ladles, 35c each.

Jugs.

Semi-porcelain, decorated in natural colors, gold lines, 15c, 20c, 25c each.

Jet Ware.

Best English, with gold, floral and scroll decorations, inlaid.
Best English jet ware teapots, decorated, flowers and gold, 25c, 30c, 35c each.
Individual teapots, 15c, 20c each.
Jugs, 15c, 20c, 30c each.
Teapot stands, 15c each.
Brown or black cuspidors, 50c each.

Brown Rockingham Ware.

Rockingham ware teapots, individual, 8c.
Teapots, 10c, 15c, 18c, 20c, 22c each.
Jugs, 7c, 9c, 12c, 15c, 20c each.
Oblong or oval bakers, 10c, 15c, 18c each.
Round bakers, 8c, 10c, 12c each.
Mixing bowls, 5c, 10c, 15c, 20c, 25c each.
Lipped bowls, 15c, 20c, 25c, 30c each.
Pie plates, 9-inch, 5c; 10-inch, 7c each.
Bed pans, Rockingham, 65c each.
Cane bed pans, 50c each.
Cane chambers, 18c, 22c each.

Stoneware.

Butter pots with cover, 1 gal., 25c; 1½-gal., 30c; 2-gal., 40c; 3-gal., 50c; 4-gal., 60c; 5-gal., 75c; 6-gal., 90c ea.
Open cream pots, 1-gal., 20c; 2-gal., 30c; 3-gal, 40c; 4-gal., 50c.
Dutch crocks, 5-lb., 8c; 10-lb., 12c; 15-lb., 18c each.

Miscellaneous China.

Tall candlesticks, blue and pink tinted, 20c, 25c, 35c each.

Decorated china cuspidors, assorted blue and pink tints, 35c each.
Fine china cuspidors, floral decorations and gold lines, 50c each.
Fine china cups and saucers, floral decorations, 10c, 15c.
Fine china cups and saucers, decorated with floral designs, 25c, 30c each.
French china, beautifully decorated, tea, after-dinner coffees or coffee cups, 25c, 35c each.

Haviland china tea cups and saucers, latest patterns and decorations, 35c, 50c each.

Fine china mustache cups and saucers, 15c, 25c, 50c each.

Haviland china moustache cups and saucers, large size, beautifully decorated, 65c, 75c each.

Decorated milk or porridge set, three pieces, plate, bowl and jug, 25c, 35c, 50c set.

Butter pats, 30c, 48c, 65c, 85c doz.

Children's white china mug, colored decorations, 5c, 8c, 10c each.

Fine china shaving mug, gold edges, plain, 15c, 25c each.

Fine china shaving mug, heavy gold lines, floral decorations, tinted, 35c each.

Shell-shaped shaving mug, white and gold, 25c each.

Nest eggs, 25c doz.

China cream jugs, white and gold lines, 15c each.

Bisque match holders with attached figures, 10c, 15c.

Bouquet holders, 15c, 25c each.

Bisque figures, natural colors, gold studded, 25c, 75c each.

Fruit Sets.

13-pieces, china, embossed, blue and pink tinted, gold lines and floral decorations, $1.25, 1.50, 2.00, 2.50 to 6.00 set.

Pin trays, 15c, 20c, 25c each.

Teapot stands, 20c, 25c each.

Colored platters, 30c, 40c, 50c, 70c each.

Salad bowls, semi-porcelain, 65c, 85c each.

Sugar bowls, colored, 25c each.

Teapots, colored, 35c each.

Teapot stands, jetware, 15c each.

Invalid cups, 15c, 20c, 25c, 30c each.

Semi-porcelain butter dishes, 3 pieces, 45c, 50c.

Fancy china candlesticks and candleabra, in Dresden decorations, 15c, 25c, 50c for the candlestick; $4.50, 5.00, 6.00, 7.50 each for the candleabra.

China mustard pots, with ladle, 5c, 8c, 10c; combination salt and mustard, 10c, 15c, 25c each.

Fancy china plates, 10c, 15c, 20c, 25c, 35c, 50c each.

Lamp and Gas Fixtures.

Hall and Hanging Lamps.

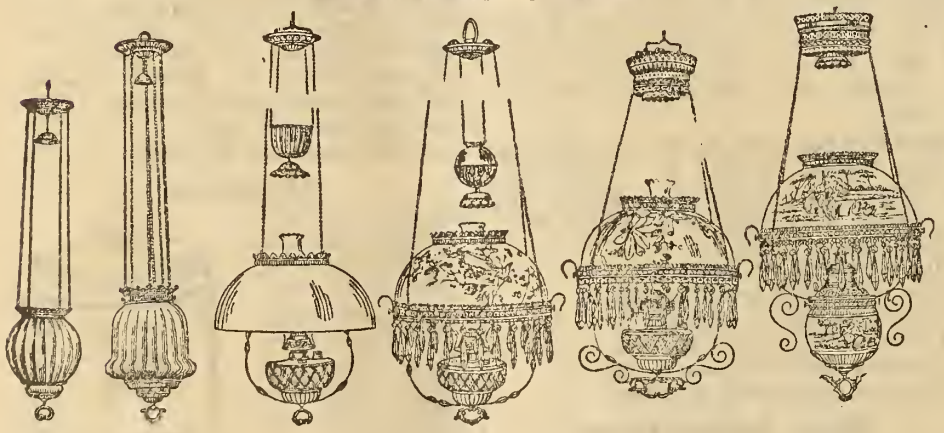

No. 1. No. 2. No. 3. No. 4. No. 5. No. 6.

Above cut represents six of our very best lamps. They are made for service as well as ornament.

No. 1. Hall lamp, gilt lacquered chain and mountings, rose or ruby globe, $1.50.

No. 2. Hall lamp, larger size, gilt lacquered chain and mountings, rose or ruby, $2.25.

No. 3. Hanging lamp, glass fount, large-sized burner, 14-inch plain opal, dome-shaped shade, weight balance, brass mountings, $2.00; with decorated shade, $2.25.

No. 4. Hanging lamp, glass fount, brass mountings, weight balance, decorated shade, 30 prisms, $3.50.

No. 5. Hanging lamp, glass fount, with fine gilt lacquered frame, decorated and tinted shade, spring balance, $4.50.

No. 6. Hanging lamp, polished bronze metal, rich gold finish, improved spring extension, length closed 36 inches, extends to 72 inches, removable oil pot, handsome bisque finished 14-inch dome shade and fount to match, hand-decorated, centre draught burner, 75 candle power, can be lighted without removing chimney, 30 crystal prisms, $6.00.

Hall Lamps.

With gilt lacquered chain and mountings, chimney and burner, complete, and very handsome globes, $1.75 each.

Fancy brass frames, large fancy globes, large burner and chimney, $3.25, 4.00, 4.50, 5.00 each.

Vase Lamps.

No. 1. No. 2. No. 3.

No. 1. Brass foot, large-sized burner, 7-inch dome shade, decorated to match fount, tinted pink, blue or yellow, complete with chimney and wick, $1.00.

No. 2. Brass foot, with 10-inch dome and bowl to match, large-sized burner, pretty decorations, complete with chimney and wick, $1.50 each.

No. 3. Brass foot, dome and bowl to match, removable fount, Climax burner, height 21 inches, beautiful decorations, a very handsome ornament as well as most serviceable article, special $2.00 each.

No. 4.

Cut No. 4 represents the very newest design in vase lamps, and although the shape is entirely different from the older styles, the effect is most pleasing. The prices, complete with globe, chimney and wick, are, without brass foot, $3.00, 4.00 and 5.00; with metal foot, from $5.00 to 12.00.

Banquet Lamps.

No. 1. No. 2.

No. 1. Embossed brass, with open-work foot, guaranteed centre draft burner, complete, with new device for lighting, $1.60, 1.75 each.

Banquet lamp, No. 2, cupid pedestal, fount not detachable, silver or gilt figure, ornamental foot, centre draft burner, complete with chimney, $2.25 each.

Embossed brass, with onyx or handsome brass pedestal and open-work foot, movable fount, centre draft burner, most beautiful designs, $3.50, 4.00. 4.50, 5.00 each.

Gold lacquered, full size, open-work, cast heads, fine imperial or onyx pedestals, with 75 candle-power burner, $6.00, 7.00, 8.00, 10.00, 15.00 each.

All Banquet lamps are complete with 4-inch ring for shade or globe.

Glass Lamps.

No. 1. Complete, with A burner, chimney and wick, 18c each.
No. 2. Complete, with A burner, chimney and wick, 20c each.
No. 3. Complete, with A burner, chimney and wick, 25c each.

No. 1. No. 2. No. 3. No. 4. No. 5. No. 6. No. 7. No. 8.

No. 4. Complete, with A burner, chimney and wick, 25c each.
No. 5. Complete, with B burner, chimney and wick, 30c each.
No. 6. Complete, with B burner, chimney and wick, 35c each.
No. 7. Complete, with B burner, chimney and wick, 40c each.
No. 8. Complete, with B burner, chimney and wick, 45c each.

No. 1. No. 2.

Glass bracket lamps, with large-sized burners and chimney, 25c each; with self-filling cap, 30c each; with self-filling cap and handle, 35c each.

Lamp brackets for above, 10c, 15c, 25c.

Bracket lamps, complete, as cut No. 1, 65c each.

Glass bowl, decorated, colored glass pedestal, heavy iron foot, complete, with large size burner, 65c each.

Lamp Globes.

This style of shade has driven silk shades entirely out of the market, and we have some very pretty decorations at prices ranging from $1.25 to $6.50 each.

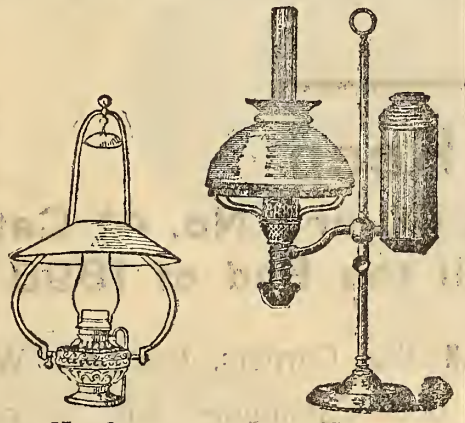

No. 3. No. 2.

No. 3. Mammoth lamp for store or hall, brass fount, centre draft burner, 300 candle-power, complete with shade, $3.75.
No. 2. Students' lamp, nickel-plated, centre draft burner, removable fount, adjustable green shade, $4.25 each.
Sewing or readinglamp, brass, centre draft, circular burner, white shade, $1.75; decorated shade, $2.10 each.

Lamp Shades.

7-inch decorated dome, 35c each.
10-inch dome shades, for vase lamps, plain white opal, 25c; with hand decorations, 55c each.
14-inch dome shades, for hanging lamps, plain white opal, 40c; with hand decorations, fired, 65c, 75c each.
Stiff paper shades, for glass lamps, 5c, 10c.

Lamp Fittings.

Burners, A, or medium size, 7c each; B, or large size, 9c; Duplex, single, will fit B size collar, 15c; Duplex, double, will fit B size collar, 30c.
Lantern burners, 7c each.
Candle wick, 5c ball.
Wick, best quality, A or B size, 3c yd; D size, best quality, 5c yd.
Wick for banquet lamps, 5c each; students' lamps, 2 for 5c; night lamps, 2c yd; mammoth lamps, 10c each.
Chimneys, finest lead flint glass, crimped-top, A, or medium size, 4c each; B or D size, 6c each.
Globe chimneys, engraved, for B burner, 10c each.
Lamp glass, for hall lamps, medium size, 5c; large size, 7c.
Lamp glass, to fit banquet lamp, 10c; to fit students' lamp, 7c each; to fit Duplex burner, 10c each; small, for night lamps, 2c each.
Auer light chimney, 10c each.
Mammoth glasses, 25c each.
Lantern globes, lead flint, 8c each.
Red lantern globes, 20c each.
Wire frames for silk lamp shades, made in square and hexagon shapes, with turned-up points, 14-inch, 15c; 16-inch, 15c; 18-inch, 20c; 20-inch, 25c each.
Rings, brass, to fit on banquet lamps to hold shade, 10c each.
Prisms, 3c each.
Candle shades, fancy stripes and colors, 12c each.
Holders for same, 8c each.
Reflectors, glass, 15c, 20c, 25c each.

Piano Lamps.

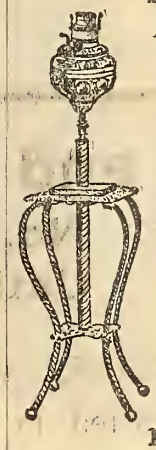

All gilt, onyx top, patent extension rod, with automatic fastener, removable fount, round plain legs, complete with chimney, $8.50; with round polished legs, $10.00 each.

Brass table, onyx top, removable fount, cast bowl and legs, $12.00, 15.00, 20.00.

Wrought iron piano lamps, extension rod, removable founts, circular burner, automatic stop, complete with chimney, special, $6.50, 8.50, 10.00 each.

Brass Tables.

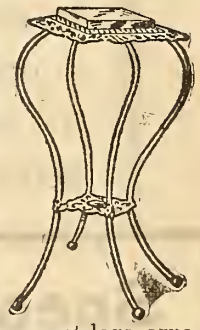

No. 1. Plain polished legs, onyx, 8 x 8, $4.35 each.
No. 2. Square polished legs, fancy shape onyx, 8 x 8, ornamental lower shelf, $6.00.
No. 3. Heavy cast legs, lacquered, large onyx, very ornamental, $8.00 each.
A variety of designs with two pieces of onyx, cast legs, ornamental lower shelf, from $10.00 to 25.00 each.

Gas Fixtures.

Brass wall or side brackets, stiff, 25c; single joint, 40c; two joints, 55c each.
Drop light or pendant, 60c each.
Plain 2-light, $1.50.
2-light gasaliers, $2.00, 2.35, 3.50, 4.00, 5.00 each.
3-light, to match above, $2.50, 2.85, 4.25, 5.00, 6.00 each.
2-light gasaliers, handsomely finished and ornamented, $3.00, 3.50, 4.00 to 8.00 each.
3-light, to match above, $3.75, 4.50, 6.00, 10.00 ea.
With each gasalier is included globe holders and burners.
Gas globes are in two sizes, 4 and 5 inches in diameter; in ordering be careful to say which size is required.
Gas globes, opal, 4-inch, 5-inch, 15c each.
Crystal flaring frosted gas globes, 4-inch, 25c each
Tinted gas globes, etched, crimped and scalloped edges, 4-inch and 5-inch, 50c, 75c, $1.00, 1.25 each
Gas hall lights, fancy brass trimmings, fancy etched cylinder, $2.50, 3.25, 5.50 each.
Cylinders for hall lights, 7x9, etched, 75c, $1.00 ea.
Square hall lantern, bevelled glass, heavy brass frame, $4.25 each.

Acetylene Gas Fixtures.

Persons intending to light their houses with acetylene gas would do well to have us furnish estimates on their gas fixtures.

Thousands of letters are answered by us daily, and sometimes a mistake will occur. If this should happen to you, please write promptly and we will attend to it at once.

Important Notice.

IN addition to the new lines of Carpets, Curtains, Wallpaper and Furniture represented in this Catalogue, we also carry in stock everything in Carpets, Curtains, Wallpaper and Furniture as advertised in our Spring and Summer Catalogue No. 40, from page 195 to page 230 inclusive.

Be Sure and Keep

No. 40 and No. 41 Catalogues Until the End of 1898

BECAUSE all the Carpets, Curtains, Wallpapers and Furniture listed in both Catalogues will be carried in stock for the balance of the year for your benefit. We will fill all orders for these goods at prices quoted, and in every case where prices are lowered you will get the benefit, and should we substitute other patterns we will always send better goods.

Special Notice

TO parties who did not receive a copy of our Spring and Summer Catalogue No. 40, we will furnish upon application a Special Catalogue containing Carpets, Curtains, Wallpaper and Furniture, only as advertised in this and our Spring Catalogue.

NOTE.—We not only supply individual families with their requirements in furnishings, but are also in a position to handle large orders for the entire outfitting of Hotels, Steamboats, Hospitals, Churches, etc. Estimates furnished promptly. The best goods always and at the lowest prices.

SAMPLES.—Tell us definitely what you want and we will send you samples by return mail. Our customers always get the benefit of any reduction in price of goods.

Carpet Department.

WE wish to draw special attention to the fact that we will fill all orders for Carpets, Floor Oilcloths, Linoleums, Mattings, Mats, and Rugs contained in our Spring and Summer Catalogue No. 40, pages 196 to 199 inclusive.

Our selections in the various grades include all that is newest and most attractive in both design and coloring, and embrace all the latest novelties produced in Europe and America.

We wish especially to emphasize the following leading lines in Carpets, Linoleums, and Floor Oilcloths, of which a complete range of all the newest designs will be kept in stock, and samples showing colors and quality will be cheerfully sent on request.

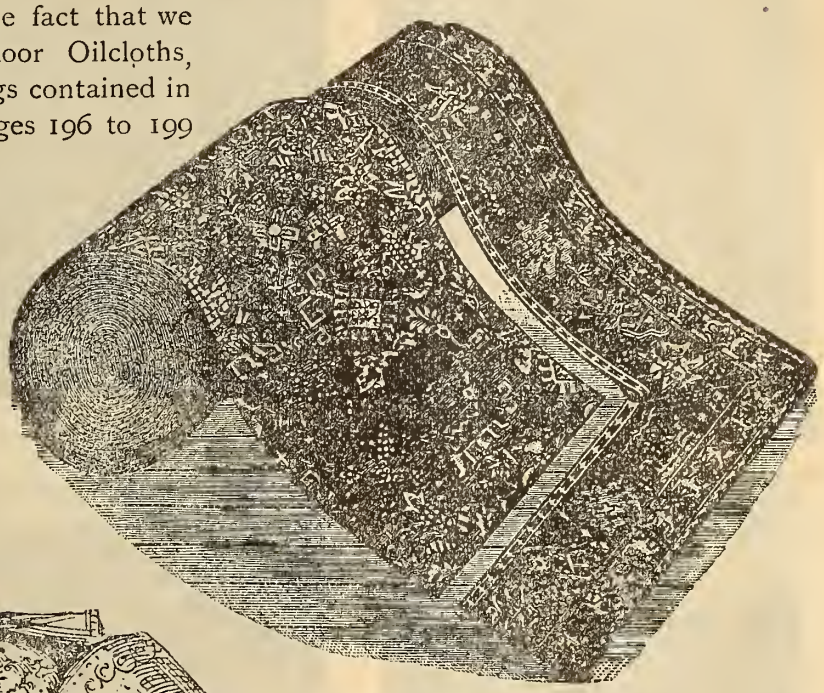

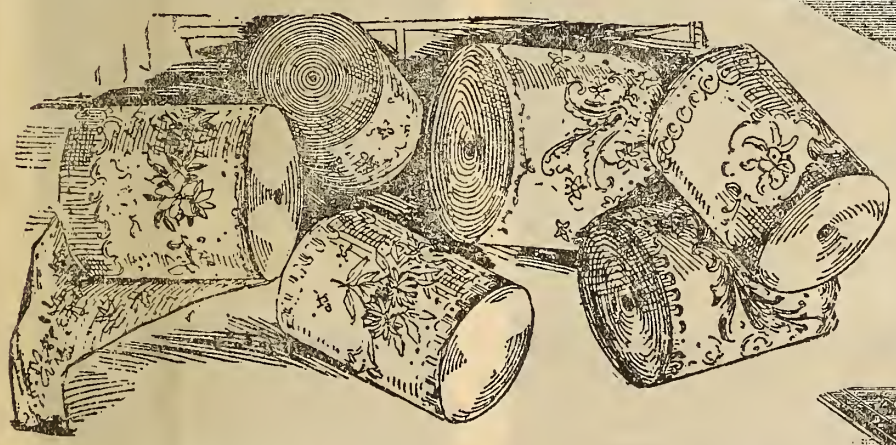

N.B.—In ordering Carpets, Linoleums, and Floor Oilcloths, always attach pinticket of sample to order sheet, and send sample with order if possible.

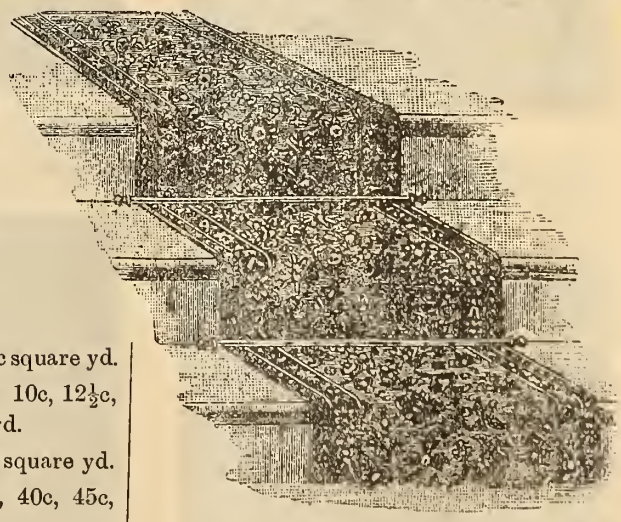

English Axminster carpets, $1.25, 1.50, 2.00 yd.

American Axminster carpets, $1.00 yd.

English Wilton carpets, $1.25, 1.35, 1.50, 1.75, 2.00 yd.

Special line, best English velvet carpets, $1.00 yd.

Body Brussels carpets, 75c, 90c, $1.00, 1.15, 1.25 yd.

Tapestry carpets, 25c, 30c, 35c, 40c, 45c, 50c, 55c, 65c, 75c, 80c yd.

Tapestry stair carpets, 18-inch, 25c, 30c, 35c yd.

Tapestry stair carpets, 22-inch, 30c, 35c, 40c, 50c yd.

Tapestry stair carpets, 27-inch, 35c, 40c, 45c, 50c, 55c, 65c, 75c, 80c yd.

All-wool ingrain carpets, 36-inch, 65c, 70c, 75c, 85c, $1.00 yd.

Ingrain carpets, wool and cotton, 45c, 55c yd.

Ingrain carpets, cotton, 25c, 30c, 35c, 40c, 45c yd.

Hemp carpets, 8c, 10c, 12½c, 15c, 18c, 20c, 25c yd.

String mattings, 25c, 35c sq. yd.

Cocoa mattings, 42½c, 52½c, 65c square yd.

China and Japanese mattings, 10c, 12½c, 15c, 20c, 25c, 30c, 35c, 40c yd.

Linoleums, inlaid, $1.10, 1.25 square yd.

Linoleums, painted, 30c, 35c, 40c, 45c, 50c, 60c, 80c square yd.

Linoleums, plain brown, 2 and 4 yds wide, 55c, 75c, 90c square yd.

Plain cork carpet, 2 yds wide, 65c, 75c, $1.00 square yd.

Floor oilcloths, 17c, 20c, 25c, 30c, 35c square yd.

Special carpet square price list, together with colored cuts of Afghan and Saxony Axminster squares, sent free upon application.

The plain truth of the matter is this, "We do all we promise."

WE wish to draw special attention to the fact that we will fill all orders for **CURTAINS** *contained in our Spring and Summer Catalogue No. 40, pages 200 to 209 inclusive.*

CURTAIN DEPARTMENT.

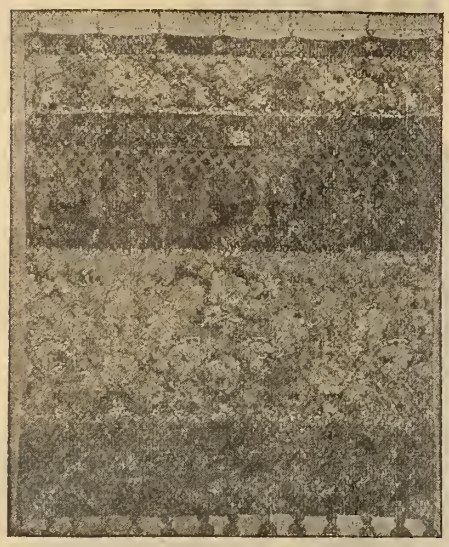

No. 893. Chenille curtains, 3 yards long, 36 inches wide, with fancy dado, and fringe top and bottom, in crimson, blue, terra cotta, brown, olive, gold, electric, golden brown and fawn, $2.50 pair.

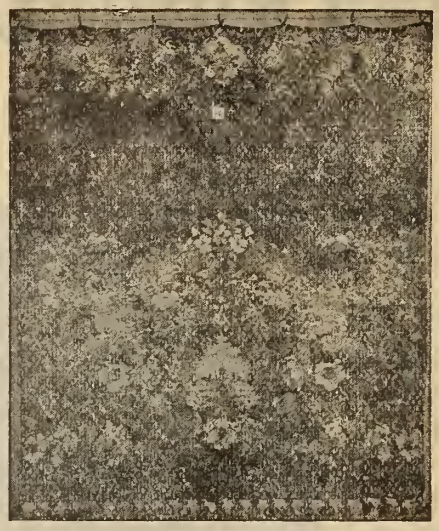

No. 900. Chenille curtains, with deep fancy broken dado, and heavy knotted fringe top and bottom, in crimson, terra cotta, myrtle, tan, light blue, dark green, reseda, 48 in. wide, 3 yds long, $5.00; 3½ yds long, $6.00 pair.

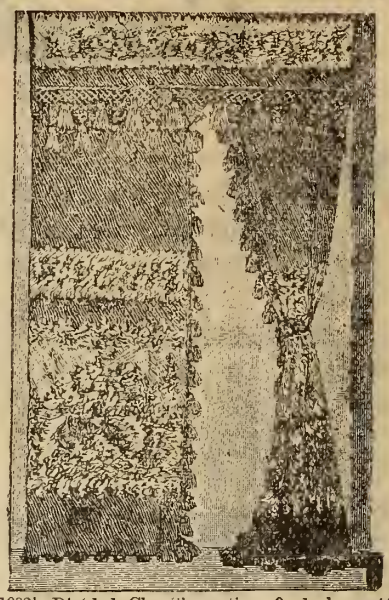

No. 1092½. Divided Chenille portiere, 3 yds long, 44 in. wide, in crimson, rose, strawberry, terra cotta, bronze, blue and fawn, used for single doors, $3.00 pair.

No. 895. Chenille curtains, 3 yards long, 42 inches wide, with deep fancy floral dado and fringe top and bottom, in crimson, terra cotta, olive, dark green, myrtle, $3.50 pair.

No. 891. Chenille curtains, in handsome all-over patterns, in assorted colors, in rich combinations, heavy knotted fringe on both ends, 48 inches wide, 3 yds long, $6.50 pair.

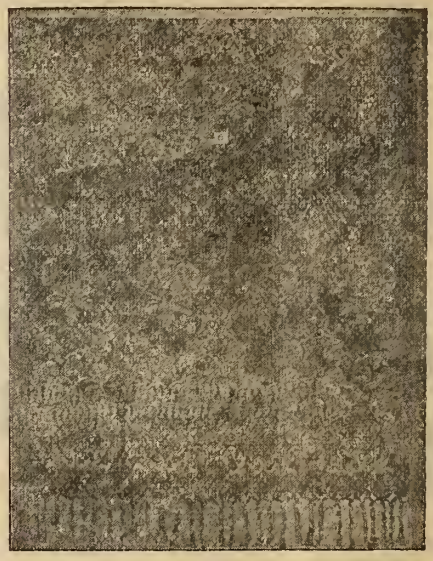

No. 200. Tapestry curtains, figured all-over designs, in a full range of colorings, 40 in. wide, 3 yds long, fringed both ends, $2.00 pair.

No. 884. Chenille curtains, 3 yards long, 44 inches wide, with deep fancy dado, and fringe top and

No. 404. Chenille curtains, all-over pattern, in assorted colors, crimson, blue, bronze, Nile, terra cotta, olive, fawn, gold, brown, myrtle, electric and reseda combinations, 48 in. wide, 3 yds long, fringed both ends,

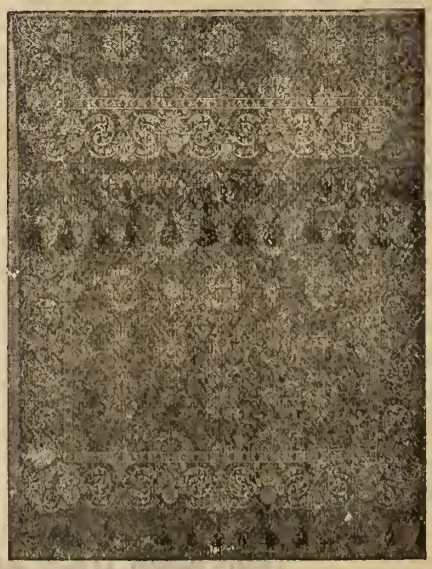

No. 385. Tapestry curtains, in handsome all-over patterns, 48 in. wide, 3 yds long, in rich combinations of colorings, red, olive, tobac, green, terra and blue,

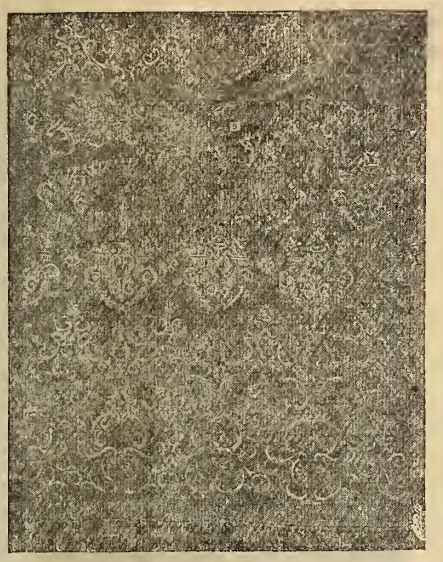

No. 412. Heavy tapestry curtains, in handsome all-over patterns, 48 inches wide, 3 yards long, in large assortment of colorings, deep knotted fringe on both ends, $5.00 pair.

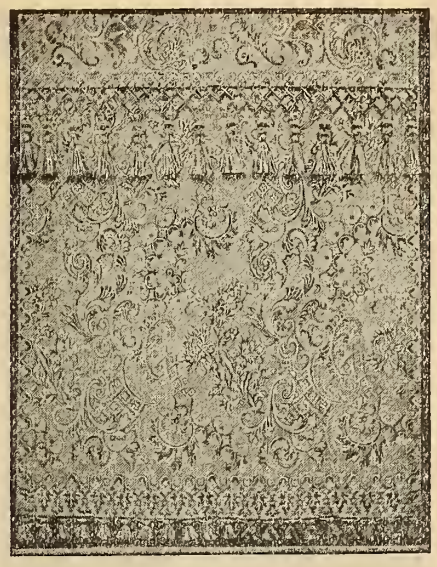

No. 124. Tapestry curtains, in handsome all-over patterns, in rich combination colorings, heavy knotted fringe both ends, 50 inches wide, 3 yards long, $6.00; 72 inches wide, 3½ yards long, $12.00.

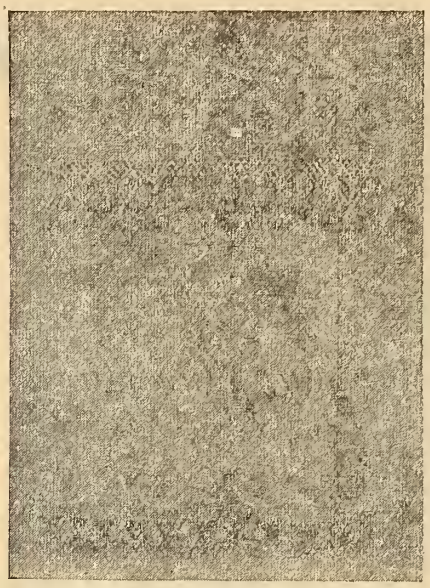

No. 1290. Heavy figured all-over tapestry curtains, 50 inches wide, 3 yards long, heavy knotted fringe both ends, combination colors, in bronze, electric, rose, green, Nile, crimson and brown, $5.75.

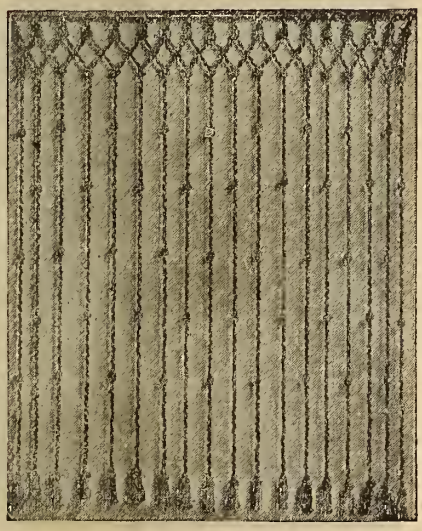

No. 80. Rope portiere, made of 3-ply tinsel cords, size 7 ft. 6 in. wide, 8 ft. long, ⅞-inch cords, made in any combination of colors, $7.00 each.

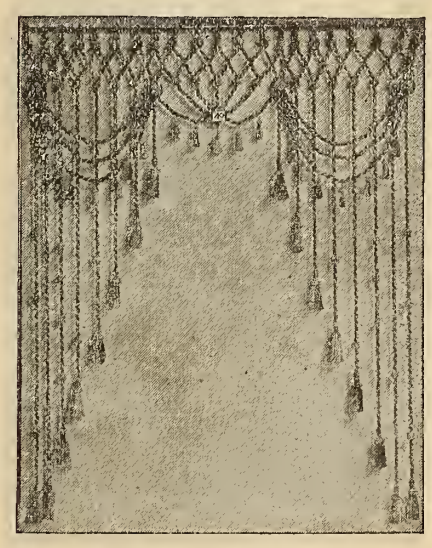

No. 56. Rope portiere, made of 3-ply tinsel cords, in combination colors to match surroundings, size 6 ft. x 7 ft. 6 in., ⅝-inch cord, $5.50 each.

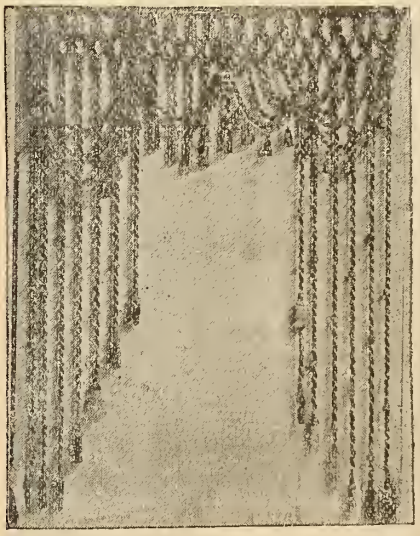

No. 44. Rope portiere, made of 3-ply tinsel cords, size 7 ft. 6 in. wide, 8 ft. long, ⅞-inch cords, made in any combination of colors, $8.00 each.

Prices of Chenille, Tapestry and Silk Portieres.

Prices of Chenille Curtains.

Chenille curtains, with rich floral dado, and fringe top and bottom, in crimson, blue, terra cotta, capote, bronze, oak, camel and fawn, 3 yards long, 36 in. wide, $2.25, 2.50, 3.00 pair.

Chenille curtains, with rich floral dado, and fringe top and bottom, in crimson, blue, terra cotta, capote, bronze, oak, camel and fawn, 3 yards long, 42 in. wide, $3.50, 3.75 pair.

Chenille curtains, with fancy dado and heavy fringe top and bottom, in crimson, capote, olive, blue, old rose, gold, coral, wood and camel, 3 yards long, 44 in. wide, $4.00, 4.50 pair.

Chenille curtains, with heavy fringe and deep broken dado top and bottom, in crimson, blue, terra cotta, olive, Nile, bronze and fawn, 3 yards long, 47 inches wide, $4.50, 5.50, 6.00 pair; 3½ yards long, $5.00, 6.00, 6.50 pair.

Plain chenille curtains, 3 yards long, 46 in. wide, in crimson, bronze, fawn, peach and terra cotta, with deep fancy fringe top and bottom, $4.50 pair; 3½ yards long, 72 in. wide, $6.50 pair.

Heavy arch portieres, with deep fancy dado and fringe top and bottom, in crimson, terra cotta, fawn, electric, rose and bronze, 3½ yards long, 70 in. wide, $8.00, 10.50.

Very fine chenille curtains, handsome all-over designs, assorted colors, heavy knotted fringe top and bottom, 3 yards long, 48 in. wide, $8.00; 3½ yards long, 50 in. wide, $10.00, 11.00, 13.00 pair.

Prices of Tapestry Curtains.

Tapestry curtains, figured all-over designs, in crimson, blue, terra cotta, gold, olive, bronze, Nile, rose and fawn, fringed top and bottom, 3 yards long, 36 to 40 in. wide, $2.00; 42 in. $2.50; 48 in. $3.00.

Heavy tapestry curtains, new figured, all-over patterns, rich combination colorings, electric, gold, blue, terra cotta, bronze, Nile, brown, old red, $4.00, 4.50 pair.

Heavy tapestry curtains, with extra deep knotted fringe top and bottom, figured designs in combinations of blue, gold, terra cotta, bronze, brown, Nile and old rod, 50 in. wide, 3 yards long, at $5.00, 6.00, 7.00 pair.

Extra heavy tapestry curtains, with deep, fancy knotted fringe top and bottom, in corded, repp, and real tapestry effects, 50 in. wide and 3 yards long, in a variety of new patterns and colors, $7.50, 8.00, 9.00, 10.00, 11.00, 12.00.

Chenille Table Covers.

No. 300. Chenille table covers, fine quality, in a large variety of new patterns and colors, fringed all round, sizes 4/4 or 1 yd. square, 50c; 6/4 or 1½ yd. square, $1.00; 8/4, $2.00 each.

No. 700. Chenille table covers, extra quality, new designs and soft colorings, sizes 4/4, 75c; 6/4, $1.45; 8/4, $3.00; 10/4, $4.50; 12/4, $5.00 each.

Prices of Silk Tapestry and Light X Stripe Curtains.

Silk portieres, 52 in. wide, 3½ yds. long, in fancy floral patterns, rich combination colors in Nile, gold, bronze, electric and rose, fringed top and bottom, $7.50, 8.50 pair.

Silk portieres, 52 in. wide, 3½ yds. long, in new choice designs, very rich effects, rose, Nile, bronze, terra cotta, olive, electric, gold, $9.50, 11.50, 15.00, 21.00 pair.

Light X stripe curtains, fringed, 42 in. wide and 3 yds. long, $2.50 pair; 46 in. wide, $4.25.

Light curtains, with fancy colored silk stripes, in Nile, crimson, terra cotta, rose and bronze, $5.00, 7.00, 8.00 pair.

Japanese rice portieres, size 3½ x 9 ft., $1.00, 1.25, 1.50 each.

Japanese rattan and bead portieres, in fancy patterns, and rich colors, $1.00, 1.50, 2.25, 3.75 each.

Japanese bead and reed portieres, 3½ x 9 ft., $5.00, 6.00, 7.00 each.

We will refund money if we cannot satisfy you. We rarely make mistakes, but we never fail to rectify them.

LACE CURTAINS.

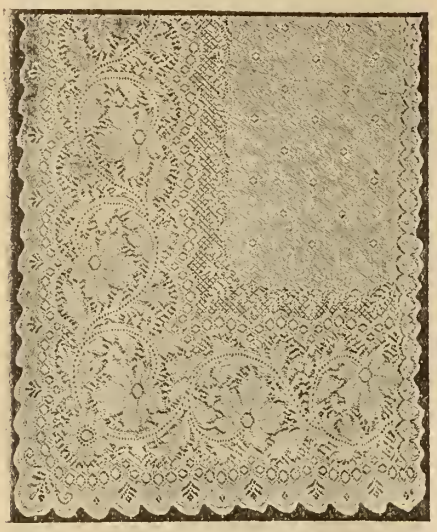

No. 2077. Nottingham lace curtains, white or ecru, 42 inches wide, 2¾ yards long, taped edges, 50c pair.

No. 8417. Nottingham lace curtains, 60 inches wide, 3½ yards long, white or ecru, taped edges, $1.25 pair.

No. 3607. Nottingham lace curtains, 54 inches wide, 3½ yards long, white or ecru, taped edges, $2.00 pair.

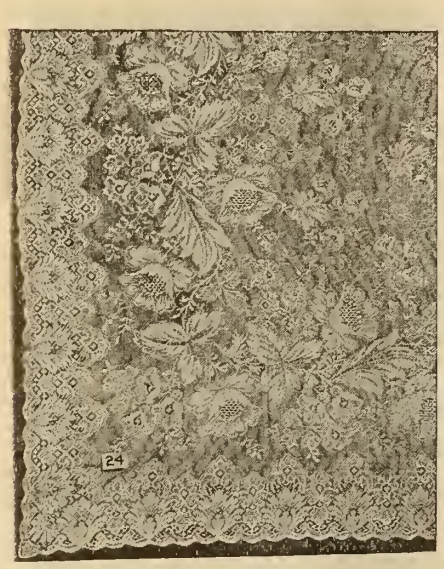

No. 8714. Nottingham lace curtains, 60 inches wide, 3½ yards long, white or ecru, taped edges, 75c pair.

No. 8622. Nottingham lace curtains, 60 inches wide, 3½ yards long, white or ecru, taped edges, $1.50 pair.

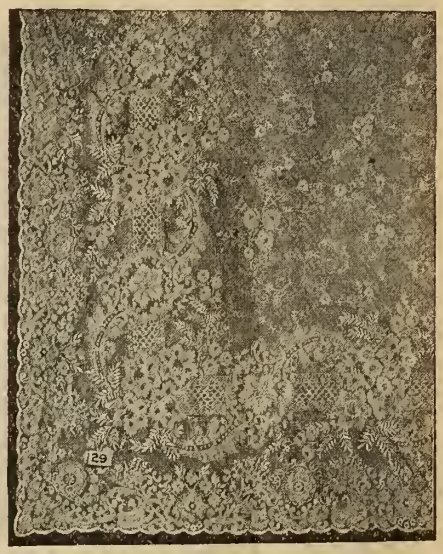

No. 8708. Nottingham lace curtains, 60 inches wide, 3½ yards long, white or ecru, taped edges, $2.25 pair.

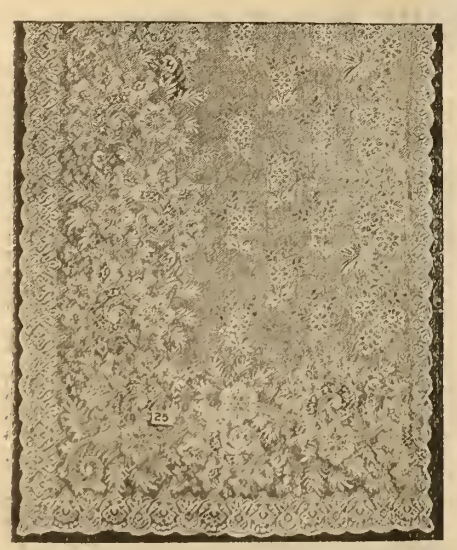

No. 7401. Nottingham lace curtains, 54 inches wide, 3½ yards long, white or ecru, taped edges, $1.00 pair.

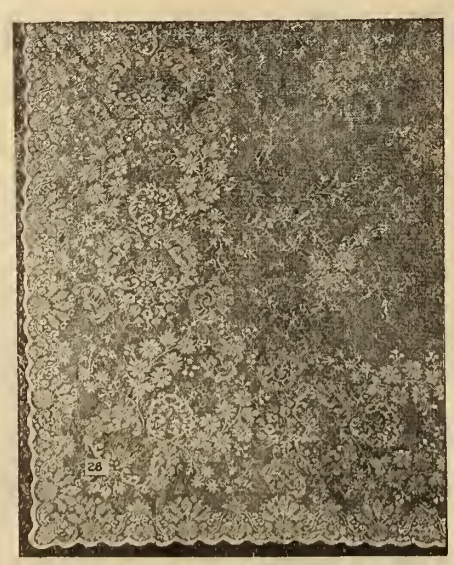

No. 8250. Nottingham lace curtains, 60 inches wide, 3½ yards long, taped edges, $1.75 pair.

No. 7207. Fine Nottingham lace curtains, 60 inches wide, 3½ yards long, white or ecru, taped edges, $2.50 pair.

Always use our regular Order Forms. We furnish them free.

Swiss Lace Curtains.

No. 3067. Swiss lace curtains, 50 inches wide, 3½ yards long, white, ivory or ecru, $2.50 pair.

No. 1529. Swiss lace curtains, 50 inches wide, 3½ yards long, white, ivory or ecru, $3.00 pair.

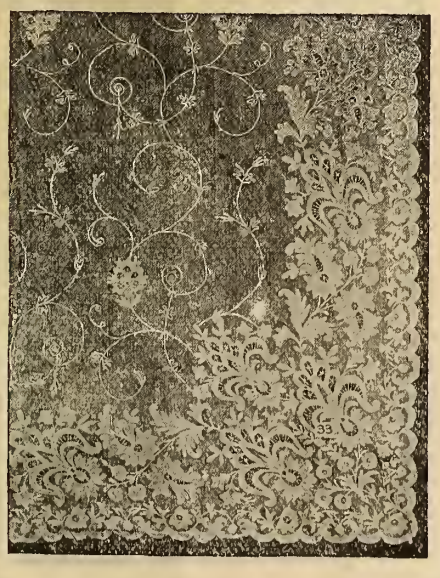

No. 1501. Swiss lace curtains, 50 inches wide, 3½ yards long, white, ivory or ecru, $3.50 pair.

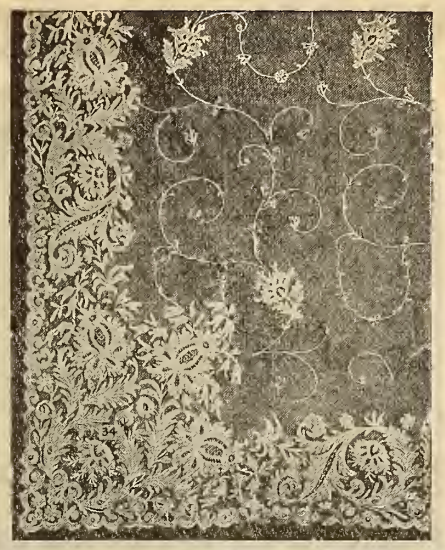

No. 10143. Swiss lace curtains, 50 inches wide, 3½ yards long, white, ivory or ecru, $4.00; 60 inches wide, 4 yards long, $5.50 pair.

No. 10192. Swiss lace curtains, 50 inches wide, 3½ yards long, white, ivory or ecru, $4.50; 60 inches wide, 4 yards long, $6.00 pair.

No. 74518. Swiss lace curtains, 50 inches wide, 3½ yards long, white, ivory or ecru, $5.00; 60 inches wide, 4 yards long, $6.50 pair.

No. 5742. Real Brussels net curtains, 50 inches wide, 3½ yards long, white, $5.00 pair.

No. 10590. Real Brussels net curtains, 50 inches wide, 3½ yards long, white, $6.50; 60 inches wide, 4 yards long, $8.00 pair.

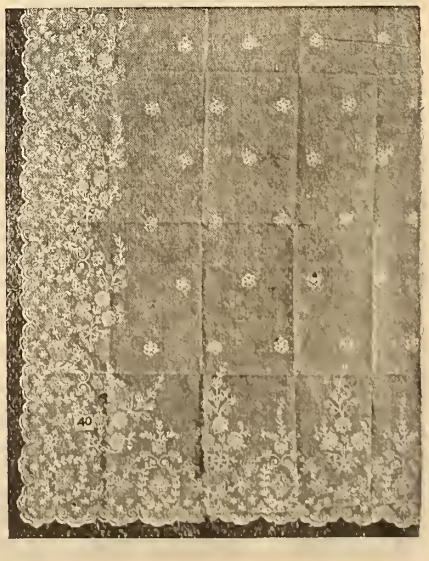

No. 11823. White muslin curtains, 50 inches wide, 3½ yards long, $2.00 pair.

Our goods are RARE, because of their exclusive style and beauty—EXCEPTIONAL, because of the price.

WINDOW SHADES.

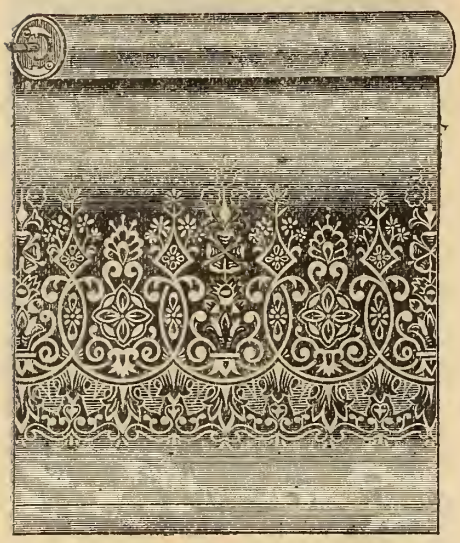

No. 1170. Decorated or plain water colors, opaque window shades, 37 x 70 inches, mounted on spring rollers, complete with pulls, 30c each.

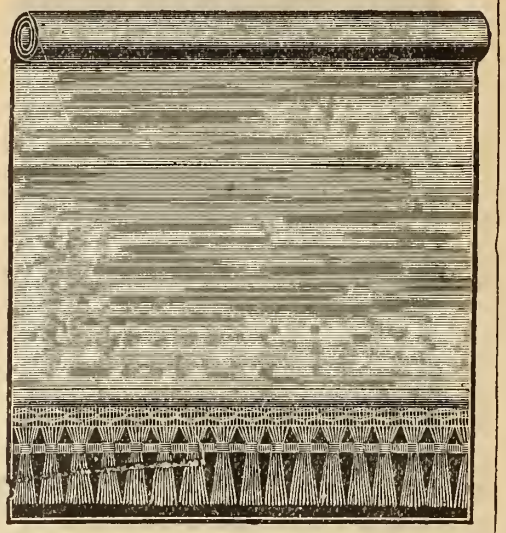

No. 870. Fringed oil opaque window shades, 36 x 70 inches, mounted, complete with tassels, 45c ; 37 x 80 inches, 55c each.

No. 3319. Opaque window shades, lace and insertion, 11 inches deep, complete with rollers and tassels, 37 x 70 inches, 85c ; with lace only, 65c ; 37 x 82 inches, 10c extra.

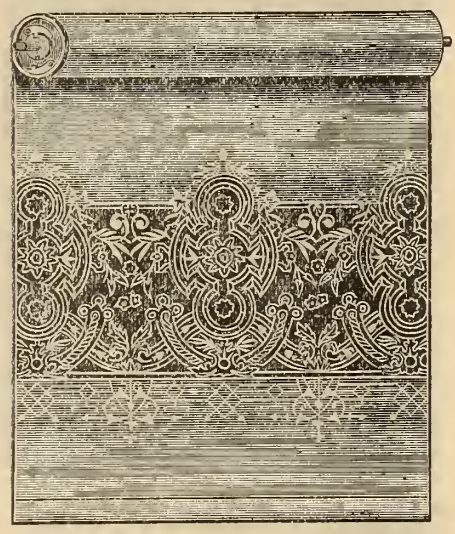

No. 408G.B. Decorated oil opaque window shades, 37 x 70 inches, mounted on spring rollers, complete with pulls, 40c ; 37 x 82 inches, 50c each.

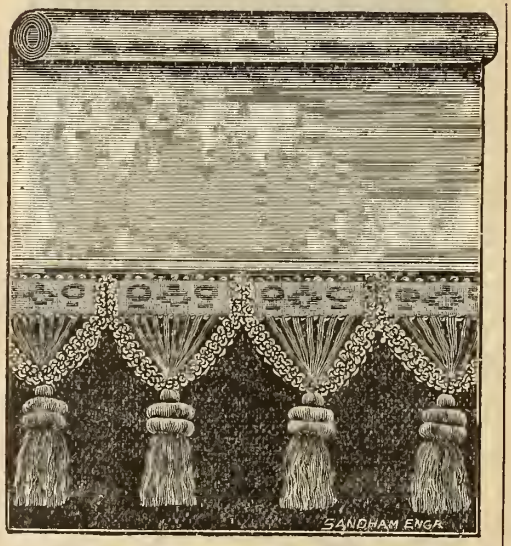

No. 3198. Fringed oil opaque window shades, 36 x 70 inches, mounted on spring rollers, complete with tassels, 50c ; 37 x 80 inches, 60c each.

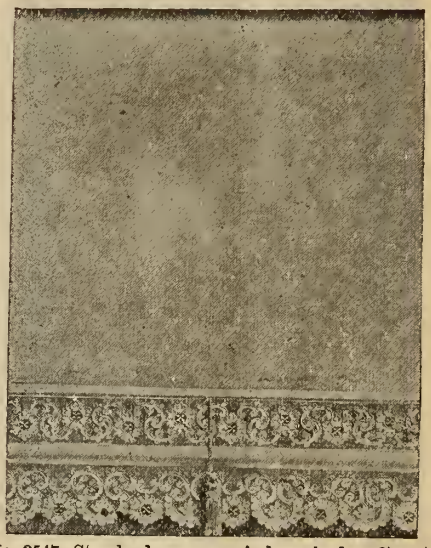

No. 3547. Standard opaque window shades, 37 x 70 inches, with lace and insertion, 11 inches deep, complete, rollers and tassels, $1.15 ; lace only, 90c ; 37 x 80 inches, $1.25 ; with lace only, $1.00 each.

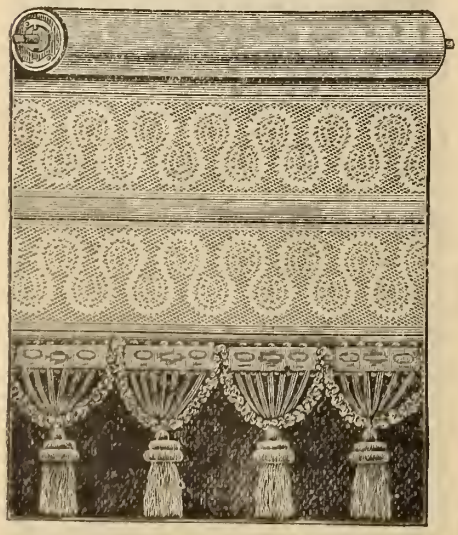

No. 222. Best oil opaque window shades, lace effects, complete with roller and tassels, 37 x 70 inches, 75c ; 37 x 82 inches, 85c each.

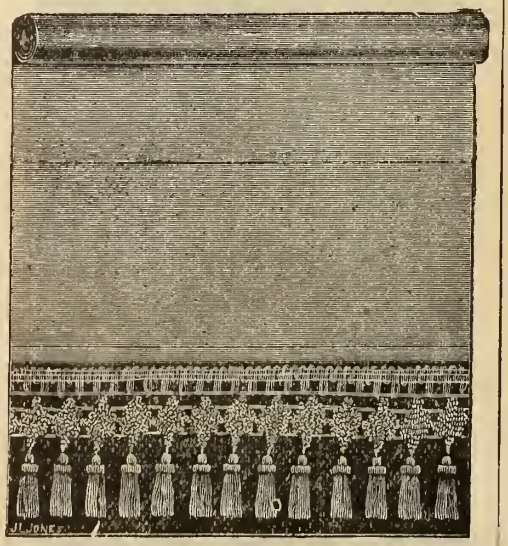

No. 3220. Best oil opaque window shades, 37 x 70 inches, complete with spring rollers and tassels, 80c ; 38 x 80 inches, 90c each.

No. 2969. Best opaque or Holland window shades, lace and insertion, 10 inches deep, complete with rollers and tassels, 37 x 70 inches, $1.75 : 37 x 82 inches, $1.85.

Estimates and samples of Lace or Fringed Window Shades furnished on application.

Prices of Window Shades.

Plain or decorated opaque (water colors) window shade, 37 x 70 inches, mounted on spring rollers, complete, 30c each.

Plain oil opaque window shades, 37 x 70 inches, mounted on spring rollers, complete, 35c each; decorated, 40c, 45c, 50c each.

Fringed opaque shades, 37 x 70 inches, with spring rollers and tassels, 45c, 55c, 65c, 75c, 85c, 90c, $1.00, 1.10, 1.25 each.

Opaque or Holland shades, with lace and insertion combined, 37 x 70 inches, complete with spring rollers and tassels, 85c, $1.00, 1.25, 1.50, 1,75, 2.00, 2.50, 3.00 each; with lace only, 70c, 75c, 90c, $1.00, 1.10, 1.25, 1.50, 1.75, 2.00 each.

Felt window shades, 36 x 70 inches, complete with roller and pulls, 19c each.

Prices of Fringes and Laces.

Fancy knotted fringes, by the yard, 7c, 10c, 13c, 15c, 18c, 20c, 25c, 30c, 40c, 50c yd.

Laces, 10c, 15c, 25c, 30c, 35c, 40c, 50c, 60c, 65c, 75c, 85c, $1.25 yd.

Lace and insertion combined, 25c, 40c, 50c, 60c, 70c, 80c, $1.00, 1.20, 1.50, 1.70, 2.00, 2.75 yd.

Prices of Shade Cloths and Hollands.

Best hand-made opaque shade cloths:

37,	42,	45,	48,	52,	62,	72,	82,	92 inches wide
20c,	25c,	33c,	40c,	45c,	55c,	60c,	70c,	85c yard.

John King & Co.'s celebrated Scotch Holland, cream or linen colors, 24-inch, 15c; 30-inch, 18c; 36-inch, 20c; 42-inch, 25c; 48-inch, 30c; 54-inch, 35c; 66-inch, 45c; 72-inch, 50c yd.

White window Holland, 30-inch, 15c; 32-inch, 16c; 36-inch, 18c; 38-inch, 20c; 42-inch, 25c.

Dark green Holland, 30-inch, 18c; 36-inch, 25c; 42-inch, 30c; 48-inch, 35c; 54-inch, 40c; 60-inch, 45c; 72-inch, 50c.

Red Holland, 30-inch, 25c; 36-inch, 30c; 42-inch, 35c yd.

Price per piece of 50 yards on application.

If you do not see exactly what you desire in Window Shades, Poles, Grills or Draperies described in this Catalogue, kindly write giving us all particulars. We will reply at once.

We have a special DRAPERY DESIGNER, and can supply all the latest and most artistic designs in all forms of drapery.

Prices of Curtain Poles, Complete.

$1\frac{3}{8}$ in. x 5 ft. poles, with brass trimmings, complete, 20c, 25c, 30c, 35c, 40c, 45c, 50c, 55c, 65c, 75c, 80c, 90c, $1.00 each.

2 in. x 5 ft. wood poles, with brass trimmings, complete, 60c, 75c, 90c, $1.00, 1.10, 1.15, 1.25, 1.35, 1.45, 1.50, 1.65, 1.75 each.

$1\frac{3}{8}$ in. x 5 ft. white enamelled poles, with brass trimmings, complete, 45c, 60c, 75c, 85c, $1.00, 1.25 each.

2 in. x 5 ft. white enamelled poles, with brass trimmings, complete, 80c, $1.00, 1.25, 1.45, 1.55, 1.75 each.

Swing poles, oak, $1.00, 1.25, 2.00; imitation mahogany, $1.35, 2.00.

Prices for Pole Trimmings.

$1\frac{1}{2}$ in. brass pole trimmings, 13c, 18c, 20c, 25c, 30c, 35c, 40c, 45c, 50c, 60c, 65c, 75c, $1.00 set; 2 in., 35c, 65c, 75c, $1.00 set.

English pole ends, $1\frac{1}{2}$ in., 25c, 30c; 2 in., 35c, 40c, 45c, 50c, 65c, 75c pair.

Wood Poles.

Finely finished curtain poles, imitation ebony, walnut, cherry and ash, $1\frac{3}{8}$ in. x 5 ft., 7c, 8c each.

Best XX finished poles, imitation ebony, walnut, cherry or oak, $1\frac{3}{8}$ in. x 5 ft., 10c each; 2 in. x 5 ft., 20c each.

Printed or real oak, $1\frac{3}{8}$ in. x 5 ft., 10c; 2-inch, 25c each.

Imitation ebony, walnut, cherry or oak, in 6, 7, 8, 10 and 12 foot lengths, $1\frac{3}{8}$-inch, 3c foot; 2-inch, 5c foot.

Real oak, $1\frac{3}{8}$-inch, 4c foot; 2-inch, 7c foot.

Brass Poles.

American brass covered poles, 1 in., 7c foot; $1\frac{3}{8}$ in., 10c foot; $1\frac{1}{2}$ in., 12c foot; 2 in., 15c foot.

English brass, three-quarters covered, $1\frac{1}{2}$ in., 14c; 2 in., 18c foot.

English brass tubing, $1\frac{1}{2}$ in., 17c; 2 in, 25c foot.

Prices of Brass Poles, Complete.

American brass poles, with trimmings, complete, $1\frac{3}{8}$ in. x 5 ft., 65c, 90c, $1.00; $1\frac{1}{2}$ in. x 5 ft. 85c, 95c, $1.00, 1.10, 1.25; 2 in. x 5 ft., $1.20, 1.50, 1.75, 1.95 each.

English brass poles, with trimmings, complete, $1\frac{1}{2}$ in. x 5 ft., $1.25, 1.60, 1.90, 2.00; 2 in. x. 5 ft., $1.65, 1.75, 2.00, 2.25, 2.50, 2.75, 3.00 each.

Grille or Lattice Work.

Grille or lattice work for doors and archway, in 12-ft. lengths, 12 in. deep, 50c, 75c, 85c, 90c, $1.00, 1.25 foot.

Vestibule Rods.

Brass vestibule rod, $\frac{1}{4}$-inch, 3c; $\frac{5}{16}$-inch, 4c foot.

Brass cased tubing, $\frac{5}{16}$-inch, 5c; $\frac{3}{8}$-inch, 6c; $\frac{1}{2}$-inch, 8c; $\frac{3}{4}$-inch, 10c; 1-inch, 12c foot.

No. 3. Extension sash rods, 14 to 24 inches, with brackets or sockets, 13c each.

No. 4. Extension sash rods, 24 to 44 inches, with brackets or sockets, 15c each.

Cornice Pole Brackets.

No. 510. English brass brackets, $1\frac{1}{2}$-inch, 12c; 2-inch, 20c; $2\frac{1}{2}$-inch, 25c pair.

American pole brackets, $1\frac{1}{2}$-inch, 10c, 12c, 15c; 2-inch, 15c, 18c pair.

No. 20. Vestibule rod brackets, $\frac{1}{4}$ and $\frac{3}{8}$-inch, 7c; $\frac{1}{2}$-inch, 12c pair.

Carpet Sweepers.

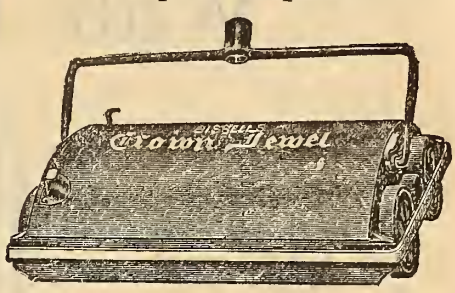

Bissell's "Crown Jewel" carpet sweepers, highly-finished woods, in assorted colors, $1.75 each.

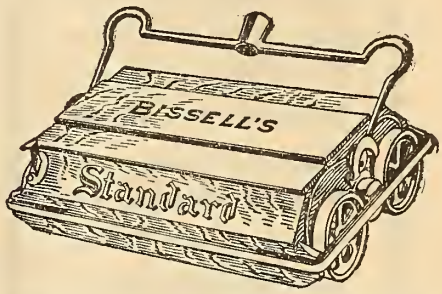

Bissell's "Standard" sweepers, durable and finely finished in assorted woods, $2.25 each.

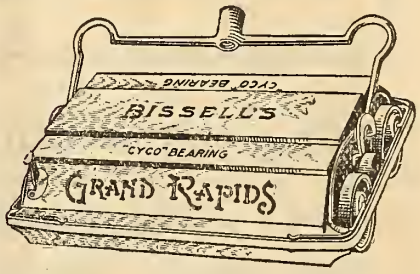

Bissell's "Grand Rapids" sweeper, cyco bearings, in mahogany and antique oak finish, $2.75 each.

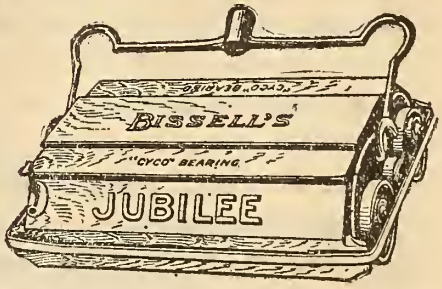

Bissell's "Jubilee" sweeper, highly finished, in assorted woods, cyco bearings, dust proof, latest improvements, $3.00 each.

Bissell's "Gold Medal" carpet sweepers, highly-finished wood, nickel trimmings, latest improvements, $3.25 each.

Lace Curtain Stretchers.

Gilray's patent curtain stretchers, adjustable—

6 x 12, straight, $1.25, 1,50 each.

6 x 12, hinged, $1.75; 7 x 14, $2.00 each.

6 x 12, hinged, with easel legs, $2.25; 6 x 14, $2.50 each.

If you change your address don't fail to notify us, giving both the old and new address.

Wall Paper Department.

WE would draw special attention to the fact that we can fill orders for all lines of Wall Papers, Paint Brushes, Room Mouldings, Mixed Paints, Enamels and Varnish Stains, described in our Spring and Summer Catalogue, No. 40, pages 211 to 213 inclusive.

RULES FOR MEASURING A ROOM.—To find the number of single rolls required, multiply the distance around the room by the height, taking out twenty square feet for each opening, and divide by thirty, as a single roll of paper covers thirty square feet of wall.

To find the quantity for ceiling, multiply the length by the width and divide by thirty.

For plain ingrains (30 inches wide), divide by sixty, the result will be the number of rolls required.

If you are thinking of repapering the interior of your home, write us, stating limit of price, design, and color effect desired, and we will forward samples and estimates free.

The following list will give you an idea of values. Of course we sell as we buy. With our facilities for buying in large quantities we are able to procure goods at the lowest possible cost. This accounts for our prices being unapproachable. Our stock is very complete, containing all the grades manufactured, from the cheapest ungrounded wall paper to the choicest pressed relief, and contains all the latest designs treated in the newest color effects. From our immense selection we are confident we can please the most fastidious taste. Prices of paper are for single rolls, borders per single yard the width of the border.

Ungrounded wall papers, 3c, 4c roll.
Match borders, 6 and 9 inches wide, 1c, 1½c yd.
White blank wall papers, 5c, 6c roll.
Match borders, 9 inches wide, 1½c, 2c yd.
Glimmer wall papers, 6c, 7c, 8c roll.
Match borders, 18 inches wide, 3c, 4c, 5c yd.
Gilt wall papers, 7c, 8c, 10c roll.
Match borders, 9 and 18 inches wide, 2c, 3c, 5c, 6c yd.
Heavy gilt wall papers, 12½c, 15c, 17c roll.
Match borders, 18 inches wide, 6c, 8c, 10c yd.

Embossed gilt wall papers, 12½c, 15c, 17c, 20c roll.
Match borders, 9 and 18 inches wide, 3c, 4c, 5c, 8c, 10c, 12½c yd.
Embossed varnished gilt wall papers, 21 inches wide, 25c, 30c, 35c, 40c, 50c roll.
Match borders, 18 inches wide, 12½c, 15c, 17c, 20c yd.
English sanitary tile wall papers, 10c, 12½c, 15c, 17c roll.
English varnished tile wall papers, 25c, 30c, 40c roll.
Ingrain wall papers, 16 oz, 30 inches wide, 12½c, 15c roll.

Match borders, 18 inches wide, 10c, 12½c, 15c, 17c yd.
Match ceilings, 18 inches wide, 20c, 25c, 30c roll.
Choice imported pressed relief wall papers, $1.25, 1.50, 1.75, 2.00 roll.
Match borders, 18 inches wide, 50c, 65c, 75c yd.

We have ceiling papers to match walls at the same price per roll, unless otherwise stated.

WE WILL RECTIFY ALL OUR MISTAKES.

FURNITURE DEPARTMENT

WE wish to draw special attention to the fact that we will fill all orders for **FURNITURE** *contained in our Spring and Summer Catalogue No. 40, pages 216-230 inclusive.*

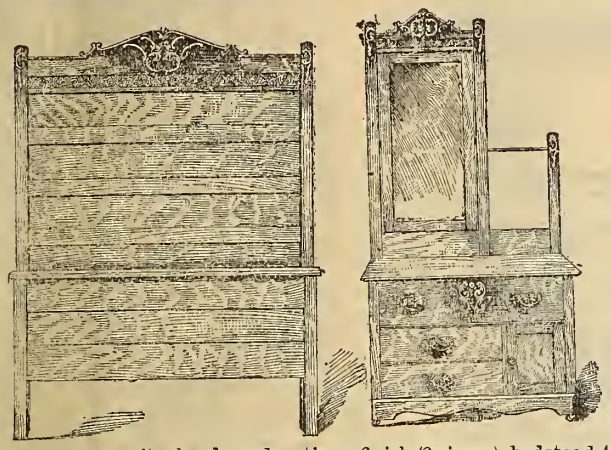

No. 117. Bedroom suite, hardwood, antique finish (2 pieces). bedstead 4 ft. 2 inches wide, 6 ft. high, combination bureau and washstand, 40 inches wide, fitted with 16 x 34-inch plate mirror, suitable for hotels and small rooms, $9.50.

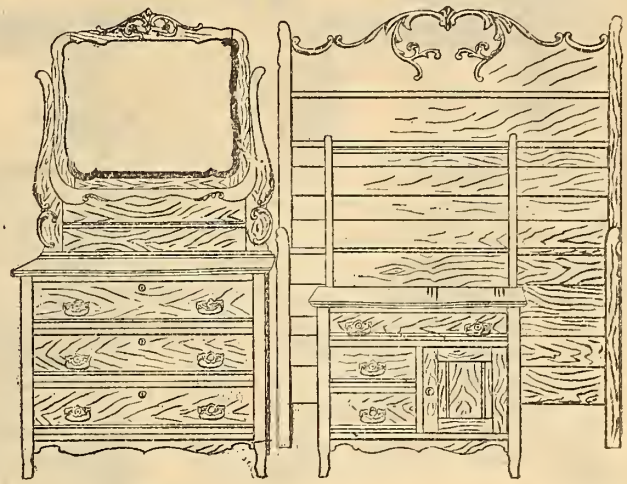

No. 410½. Bedroom suite, elm, antique finish, neatly hand carved, square shaped bureau 39 inches wide, 22 x 28-inch shaped plate mirror, bedstead 4ft. 2 in. wide, combination washstand, $14.50.

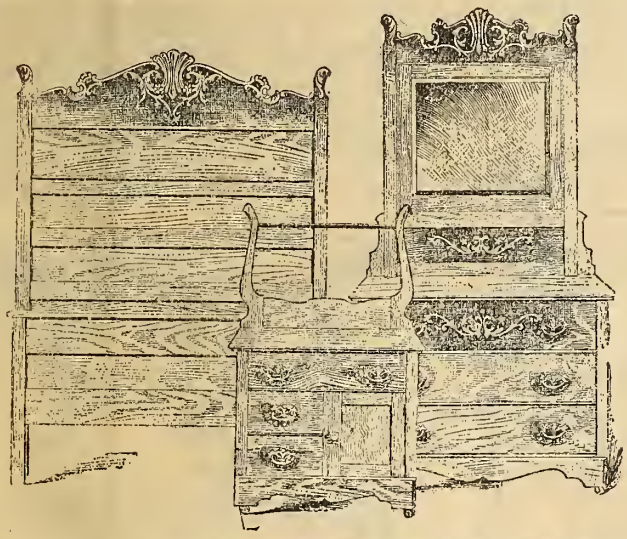

No. 126. Bedroom suite, solid oak, neatly carved and well finished, bedstead 4 ft. 2 in. wide, fitted with 20 x 24-inch bevel plate mirror, combination washstand, $16.75.

No. 127. Bedroom suite, same pattern as No. 126, with cheval-shaped bureau, 18 x 36-inch bevel plate mirror, $19.25.

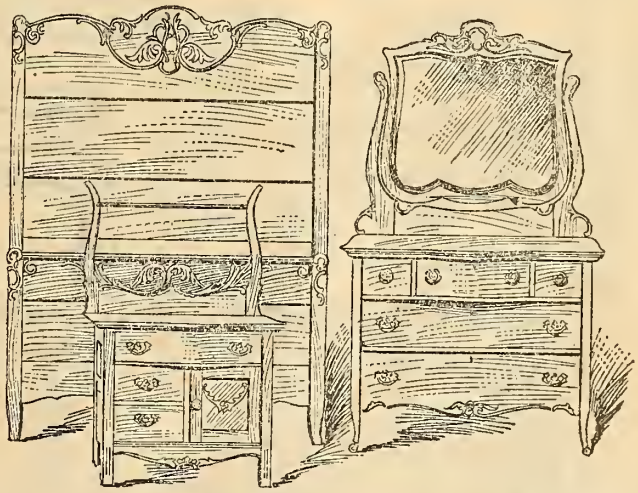

No. 221. Bedroom suit, solid quarter-cut oak, hand-carved and polished bedstead, 4 ft. 6 in. wide. 6 ft. 3 in. high, bureau with swell-shaped top and drawer, 26 x 32-inch British bevel plate shaped mirror, large size combination washstand, $28.50.

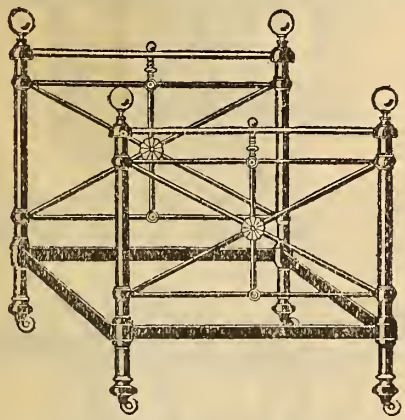

No. 400. Iron bedstead, ⅞-inch post pillars, white enamel finish only, brass rails and knobs, strongly made, without slats, size 3 ft. x 6 ft., special at $5.00; 3 ft. 6 in x 6 ft., special at $5.25; 4 ft. 6 in. x 6 ft., special at $5.50.

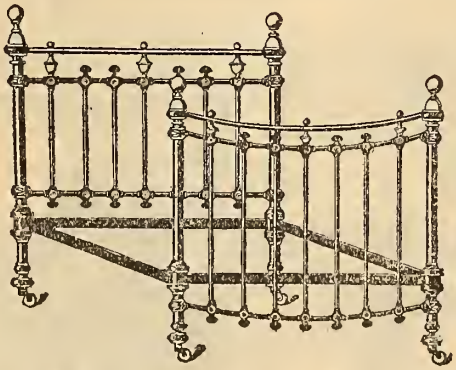

No. 422. Iron bedstead, white enamel finish, 1-inch post pillars, brass rails, knobs and rosettes, head 4 ft. 6 in. high, extended swell foot end 3 ft. 8 in. high, no slats, size 3 ft. x 6 ft., $8.50; 3 ft. 6 in. x 6 ft., $8.75; 4 ft. 6 in. x 6 ft., $9.00.

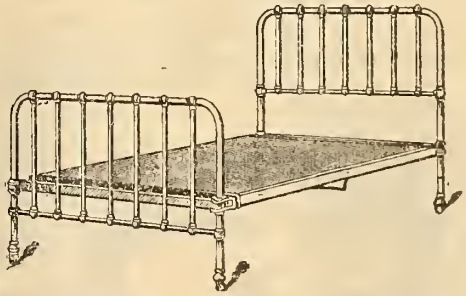

No. 55T. Iron bedstead, suitable for institutions, hotels, etc., very strong, 1-inch pillars and top rails, ⅝-inch filling, with iron frame, spring mattress attached, finished in black Japan or white enamel, also made with reversed side rails for wooden frame spring or with iron slats, in sizes 2 ft. 6 in., 3 ft., 3 ft 6 in., 4 ft., and 4 ft. 6 in. wide, 6 ft. or 6 ft. 6 in. long, prices in quantities on application.

Woven wire spring mattress, hardwood frames, $1.25, 1.65, 1.90, 2.35, 2.50, 2.75 and 3.50.

Heavy mixed mattress, single sizes, 3 ft. wide, $1.75, 2.25 and 2.75; 3ft. 6 in. wide, $1.85, 2.45 and 3.00; 4 ft. to 4 ft. 6 in. wide, $2.00, 2.25, 2.65 and 3.25.

Fibre and wool mattress, 3 ft. wide, $4.00; 3 ft. 6 in., wide, $4.50; 4 ft, to 4 ft. 6 in. wide, $5.00.

Fibre and hair mattress, 3 ft. x 6 ft., $5.50; 3 ft. 6 in. x 6 ft., $5.75; 4 ft. to 4 ft. 6 in. x 6 ft., $6.

Hair mattress, all qualities and sizes made to order.

For fuller particulars, see Spring and Summer Catalogue, No. 40. Write us for copy.

$ $ $ saved by dealing with us. Actually no risk in doing business with us by mail.

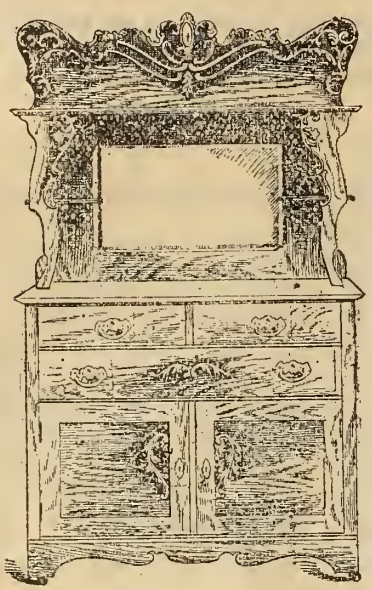

No. 58. Sideboard, hardwood, antique and dark finish, neatly carved and well finished, 16 x 28-inch bevel plate mirror, $10.00.

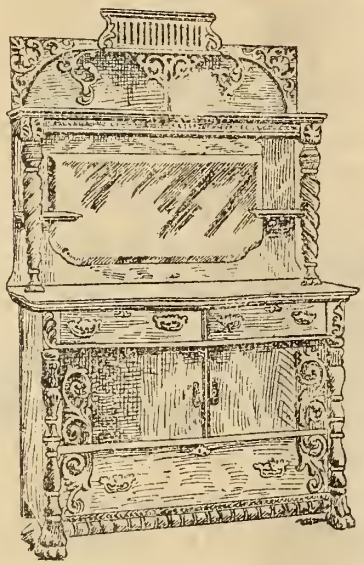

No. 309. Sideboard, made of select quartered oak, very massive, elegantly hand carved and highly polished, swell-shaped top and front, 4 ft. 2 in. wide, one drawer lined, heavy brass trimmings, 18 x 36-inch British bevel plate mirror, $28.75.

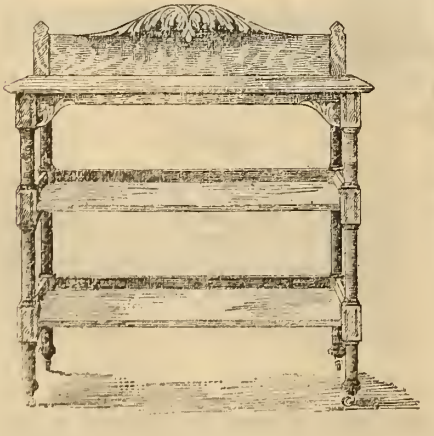

No. 2. Dinner waggon, solid oak, with quarter-cut top, 41½ inches high, 46 inches wide, $9.50.

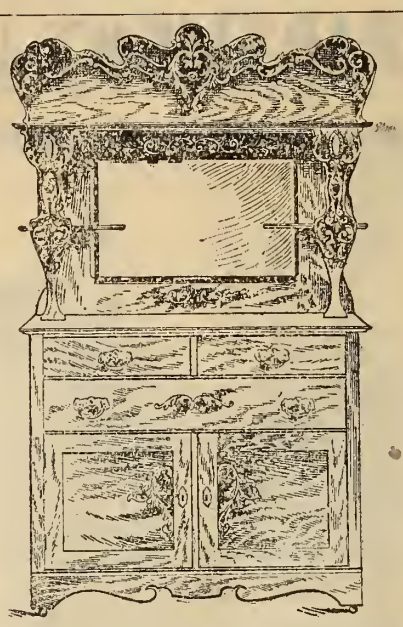

No. 59. Sideboard, hardwood, imitation oak finish, handsomely carved and well made throughout, 46 inches wide, fitted with 18 x 30-inch bevel plate mirror, $11.50.
Same as No. 59, made of choice solid oak, size and finish as above, $15.00.

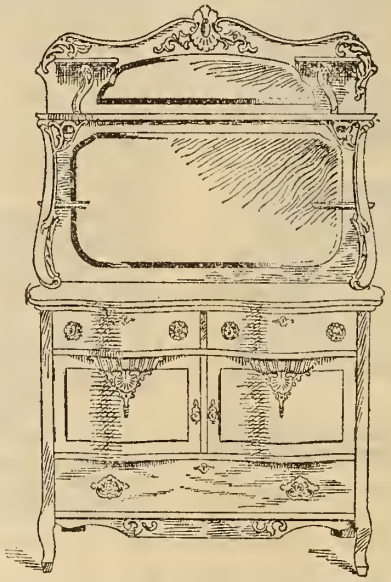

No. 280. Sideboard, solid quarter-cut oak, very handsome design, neatly hand carved and polished, shaped top and fronts, 50 inches wide, fitted with 2 large British bevel plate shaped mirrors, first-class workmanship throughout, $33.50.

No. 6. Buffet, solid quarter-cut oak, hand carved and polished, 46 inches high, 20 x 42-inch top, $13.00.

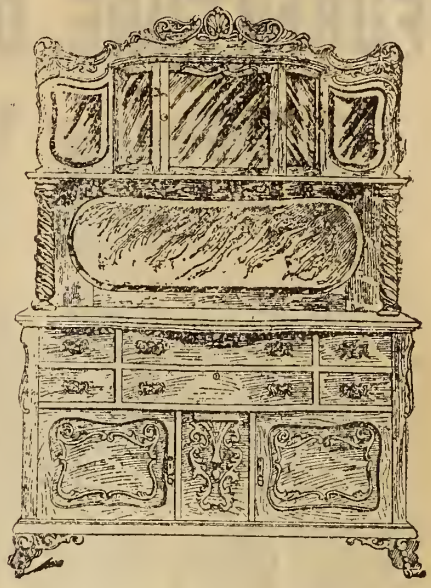

No. 120. Sideboard, made of very choice quarter-cut oak, highly polished and showing the grain of wood to great advantage, height 82 inches, base 27 x 60 inches, swell shaped, enclosing 6 drawers, 2 cupboards, and 1 celleretta drawer, 2 centre drawers have full swell fronts, also lined for silverware, top is fitted with 3 British bevel plate mirrors, one 16 x 48 and two 10 x 14, also cabinet on top of shelf with glass door and bent glass ends and mirror in back, heavily hand carved, $65.00.

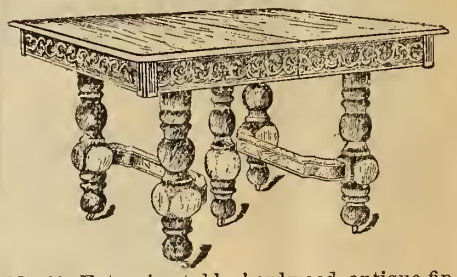

No. 90. Extension table, hardwood, antique finish, 46 inches wide, tops extend 8 feet long, $6.00.

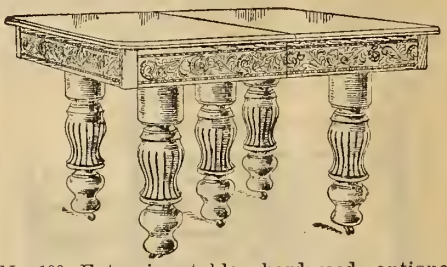

No. 100. Extension table, hardwood, antique finish, heavy turned post legs, top size closed 42 x 48 inches, extend to 8 feet long, with carved rim, $6.75.

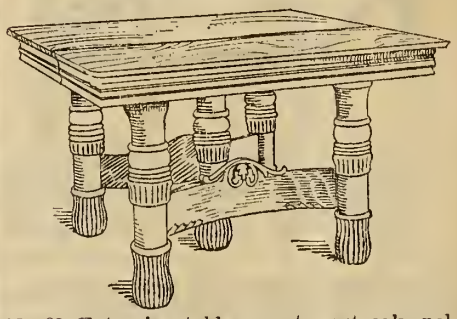

No. 62. Extension table, quarter-cut oak, polished, top size 3 feet 9 inches wide, extend 8 feet long, $13.50; extend 10 feet long, $14.50.

The successful man is the one who gets all things of value for as little cost as possible. We supply the best goods at the lowest prices.

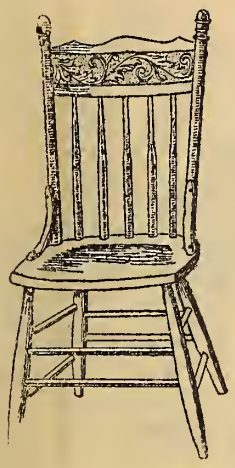

No. 126. Chair, hardwood, antique finish, solid wood seat, brace arms, strongly made, 50c.

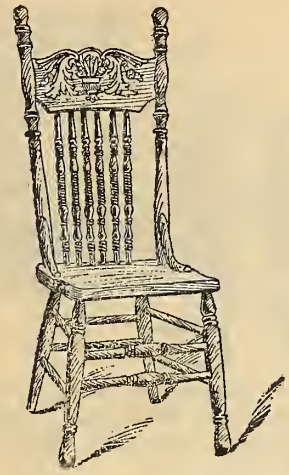

No. 710. Chair, hardwood, imitation oak finish, high embossed carved back, with fancy turned spindles, shaped wood seat, well made and finished, 60c; arm chair to match, $1.10.

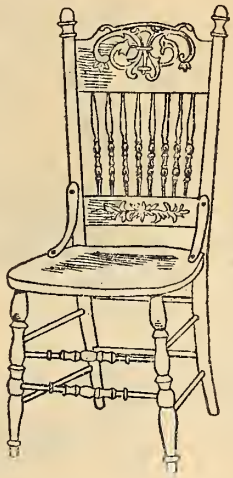

No. 143. Dining-room chair, hardwood, antique finish, shaped wood seat, high double slat, carved back, fancy turned spindles and brace arms, 75c.

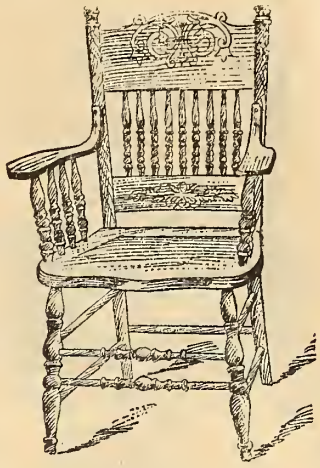

No. 145. Arm chair to match No. 143, $1.35.

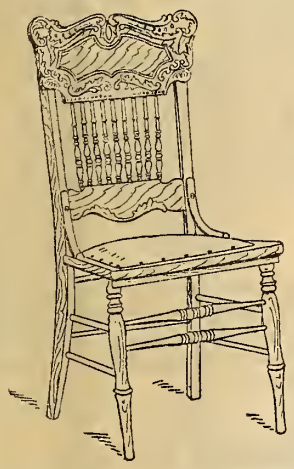

No. 362. Diner, solid oak, with quarter-cut top slat, embossed, carved, with fancy turned spindles, high back, strongly braced, antique finish, cane seat, $1.40; upholstered imitation leather seat, $1.65; solid leather cobbler seat, $1.85; upholstered in solid leather seat, $2.00.

No. 362½. Arm chair to match No. 362, cane seat, $2.25; upholstered in imitation leather seat, $2.50; cobbler-shaped seat, $2.50; upholstered in solid leather seat, $2.75.

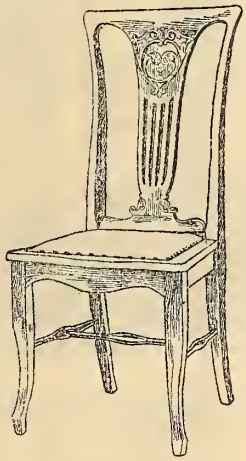

No. 38. Dining-room chairs, solid oak frames, highly polished, solid leather upholstered seats, $3.50.

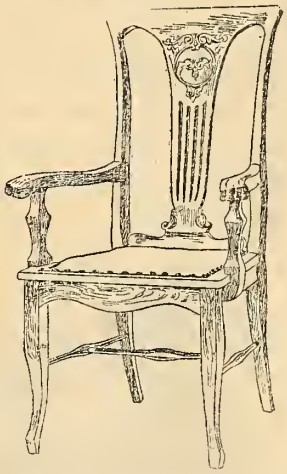

No. 38A. Arm chair to match No. 38, $5.00.

We will fill all orders for Carpets, Floor Oilcloths, Linoleums, Mattings, Mats and Rugs contained in our Spring and Summer Catalogue, No. 40, pages 196 to 199, inclusive.

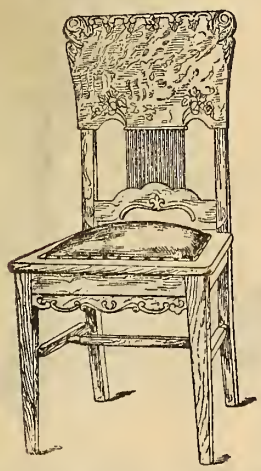

No. 14. Dining-room chair, quartered oak frames, carved and polished, upholstered in solid leather, spring seats, $5.00.

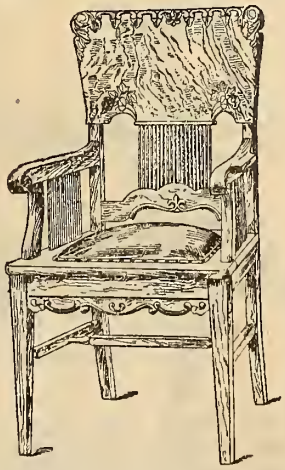

No. 14½. Arm chair, very handsome, to match No. 14, $7.00.

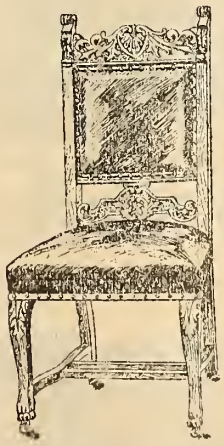

No. 49. Dining-room chair, in solid oak or walnut frames, heavily hand carved, upholstered with best solid leather, spring seat, $6.30.

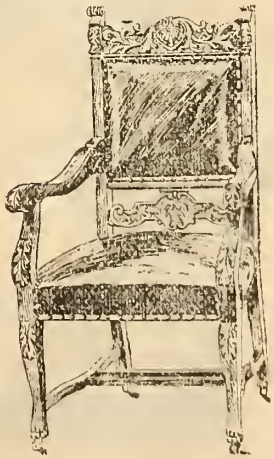

No. 49A. Arm chair, elegant and massive, to match No. 49, $8.50.

If you order goods by mail and want them in a hurry you must not forget to send enough money to pay the postage.

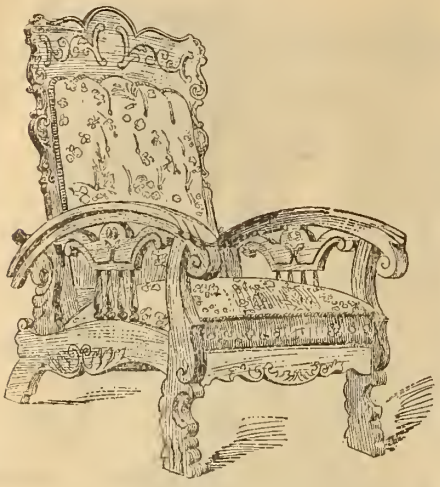

No. 12. Morris reclining chair, solid quarter-cut oak and mahogany finish, shaped arms, heavily carved, fancy upholstered, buttoned back, spring edge, seat in heavy corduroy covering, $13.00; upholstered in solid leather, $17.50.

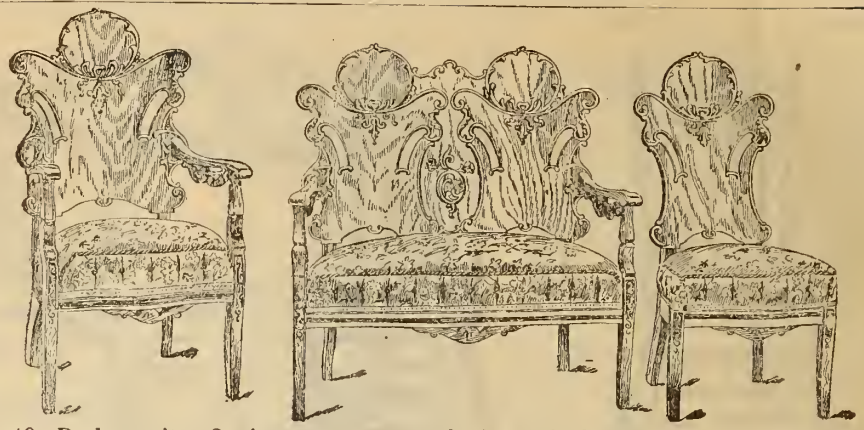

No. 40. Parlor suite, 3 pieces, as cut, made in curly birch, golden and mahogany finish, frames upholstered in extra fine quality silk tapestry, spring edge and seats, colors light blue, olive, terra cotta, Nile green, old gold and rose pink, first-class workmanship, $33.50.

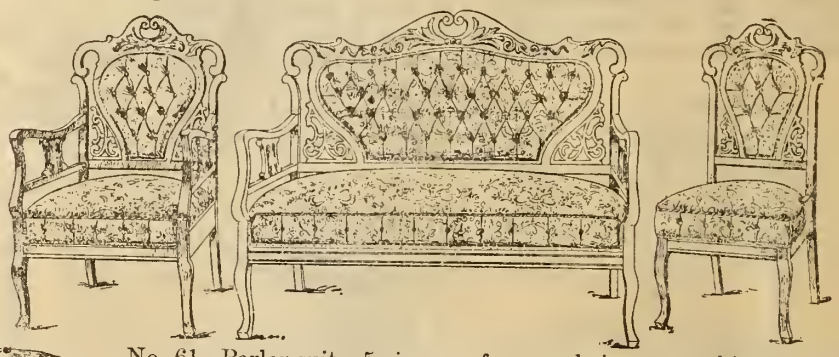

No. 61. Parlor suite, 5 pieces, sofa, arm chair, arm rocking chair and 2 reception chairs, one having fancy carved wood back, in solid oak or walnut frames, handsomely hand carved and polished upholstered in silk tapestry covering, with fancy buttoned backs and spring edges, colors as No. 40, $55.00.

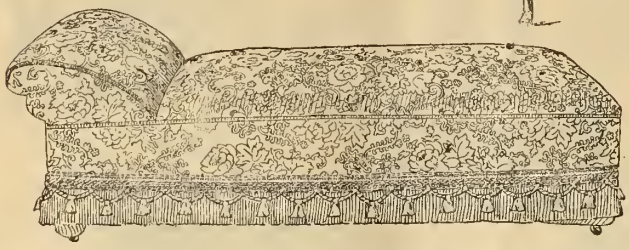

No. 57½. Folding bed couch, 26 inches wide closed, open up is 46 inches wide, fitted with woven wire spring and patent removable cotton mattress, upholstered in cotton tapestry, $11.50; upholstered in heavy corduroy, $13.90.

No. 39½. Folding bed lounge, 24 inches wide closed, 46 inches wide open, fitted with woven wire spring and patent removable cotton mattress, which can be taken out and aired, solid oak frame, upholstered in cotton tapestry, $14.00; upholstered in heavy corduroy, $15.75.

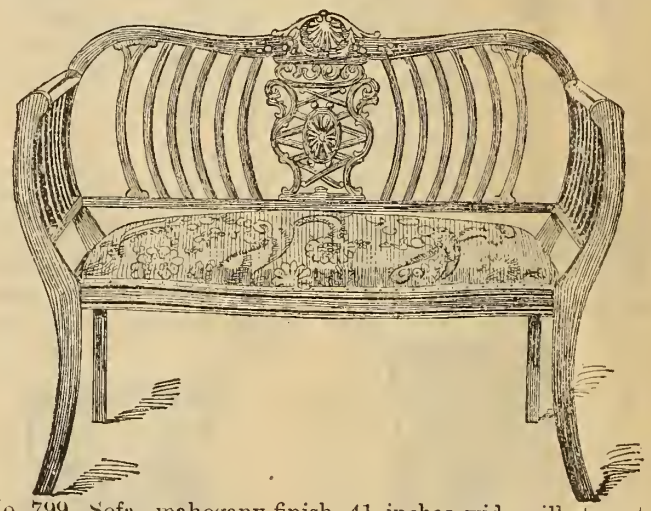

No. 799. Sofa, mahogany finish, 41 inches wide, silk tapestry, upholstered spring seat, $13.00.

No. 28. Couch, heavy hardwood frame, upholstered in heavy fancy figured corduroy covering, deep tufted top spring edges, adjustable head made to lower down even with seat, $14.00.

No. 54. Couch, solid quarter-cut oak, frame neatly hand carved and polished, upholstered in fancy figured velours or corduroy, buttoned top, spring edges, $19.00; upholstered in silk tapestry, plain seat and head rest, $24.00; in mahogany frame, $1.00 extra.

No. 400. Fancy rocking chair, in curly birch, golden or mahogany finish, hand-carved and polished, silk tapestry, upholstered spring seat, $8.

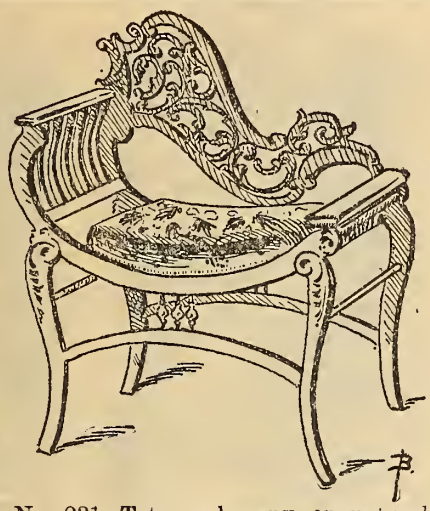

No. 231. Tete, mahogany or natural birch finished frames, fancy scroll and carved back, silk tapestry and upholstered seat, neatly tufted, $7.25.

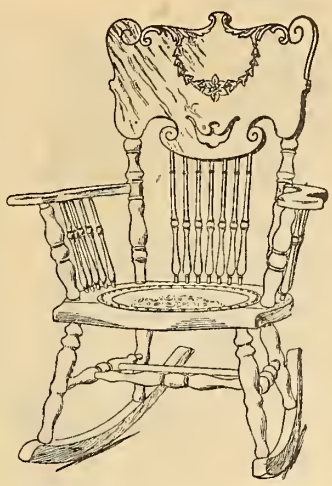

No. 506. Rocking chair, solid quarter-cut oak and birch, mahogany finish, solid embossed leather cobbler seat, $3.25.

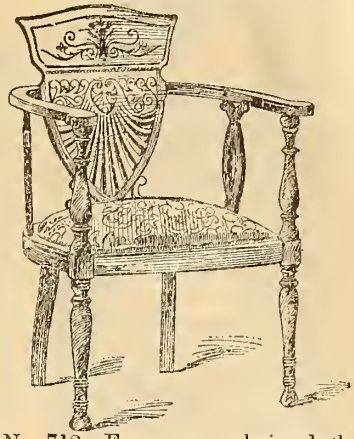

No. 712. Fancy arm chair, dark mahogany finished frame, polished, silk tapestry, upholstered, spring seat, $8.50.

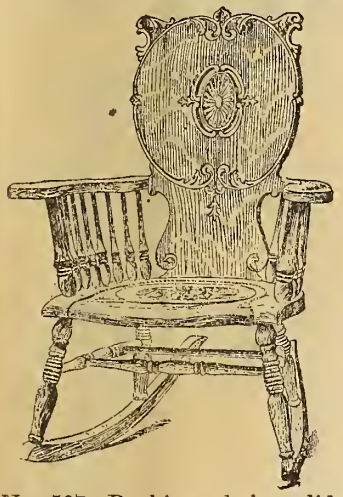

No. 507. Rocking chair. solid quarter-cut oak and mahogany finish, neatly carved back, solid leather lap over cobbler seats, $4.50.

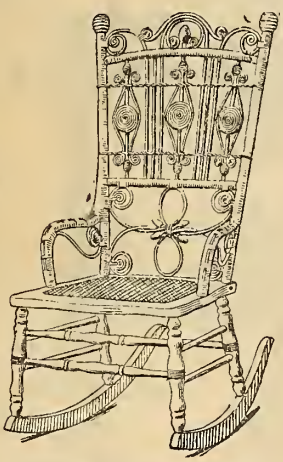

No. 3350. Rattan rocking chair, 16th century or antique finish, $2.85.

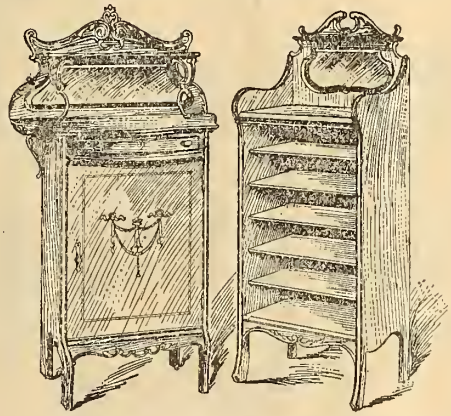

No. 224. Music cabinet, new design, mahogany finish, neatly carved, 26 in. wide, 48 in. high, 6 x 22 in. bevel mirror, $13.75.

No. 223. Music cabinet, imitation mahogany, polish finish, 17½ in. wide, 47 in. high, with fancy British bevel plate mirror, 6 x 14 in., $6.50.

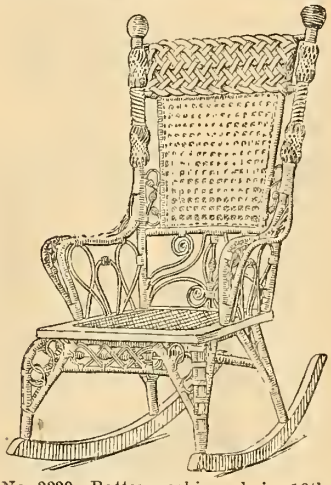

No. 3330. Rattan rocking chair, 16th century and Nile green finish, $5.00.

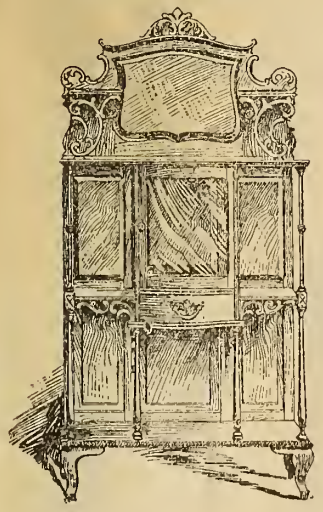

No. 265. Parlor cabinet, birch, imitation mahogany finish, carved and polished, 3 ft. wide, 5 ft. 11 in. high, two mirrors, 8 x 16 bevel plate, and one 14 x 20 in. plate mirror, with glass door cabinet and drawer, $22.50.

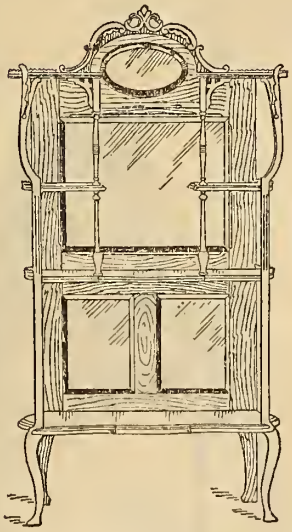

No. 272. Parlor cabinet, birch, imitation mahogany finish, 32 in. wide, 58 in. high, fitted with three mirrors, one 6x10 in. British bevel, one 16x20 bevel plate, and two 9 x 12 inch plate mirrors, $11.25.

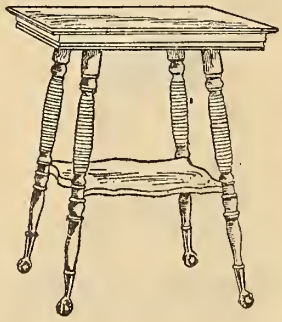

No. 290. Parlor table, solid quartered oak, antique or birch, imitation mahogany finish, 23 x 23 inch top, fancy turned legs, brass claw feet, $2.00.

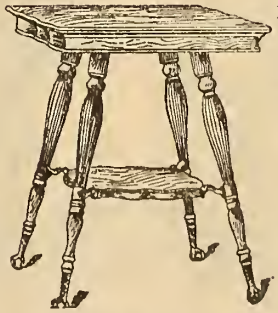

No. 291. Parlor table, birch, imitation mahogany or quarter cut oak, highly polished, fancy shaped top and rim, 23 x 23 in., turned legs, brass feet with glass balls, $3.65.

No. 300. Parlor table, made in quarter cut oak, solid walnut, birch, natural and imitation mahogany finish, 24x24 in. top, with carved rim and shelf, with brass brackets, fancy turned legs with brass claw feet, $4.25.

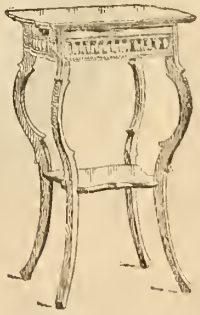

No. 303. Parlor table, made in quarter cut oak or birch, mahogany finish, shaped top, 18x18 in., with fancy rim and shaped legs and shelf, $2.35.

Bear in mind that when ordering from us you always get the best, pay the least and are at absolutely no risk whatever.

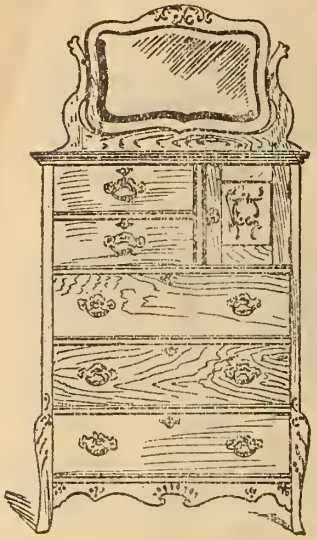

No. 19. Cheffonier, solid oak, polish finish, 36 inches wide, 6 ft. high, fitted with 14 x 24 inch British shaped bevel plate mirror, neatly carved and well made, $13.50.

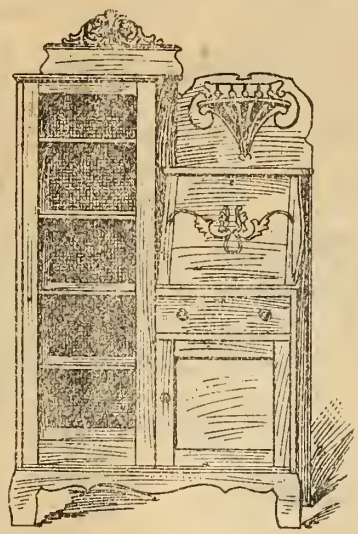

No. 174. Secretary and bookcase combined, in solid oak, well finished, with glass door 14 x 44 inches, full size, 38 inches wide, 68 inches high, $0.50.

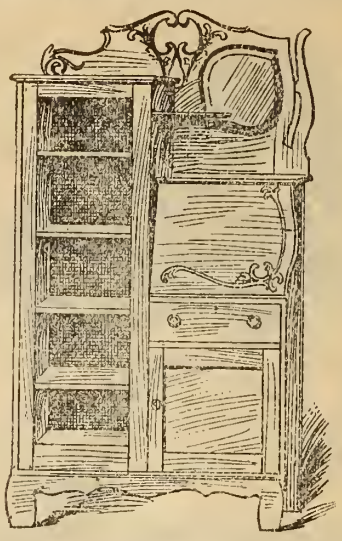

No. 175. Combination secretary and bookcase, in solid oak, highly finished, 3 ft. 2 inches wide, 5 ft. 8 inches high, 12 x 12 inch British bevel plate mirror, $12.00.

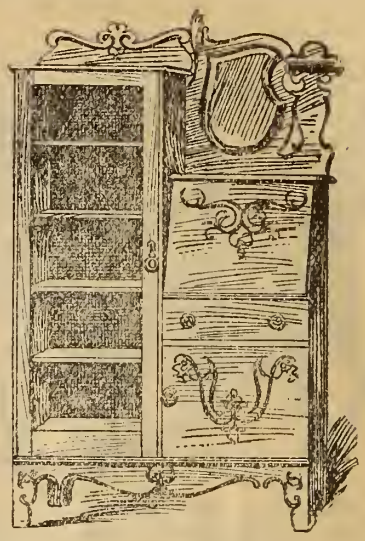

No. 177. Combination secretary and bookcase, made in solid oak, polish finish, 43 inches wide, 70 inches high, with glass door 16 x 46 inches, 12 x 16 inch British bevel plate mirror, $16.00.

No. 456. Office desk, made of choice ash, antique finish, 30 x 48 inches, top separate lock on each drawer, and cupboard fitted for books, $8.00.

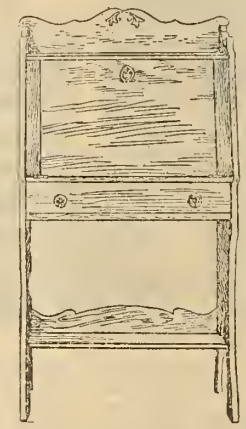

No. 13. Ladies' desk, made in quarter-cut oak and birch, mahogany finish, polished, 27 inches wide, 49 in. high, neatly fitted and finished inside, $4.90.
No. 13½. Same as No. 13, with 6 x 9 inch oval-shaped plate mirror, $5.75.

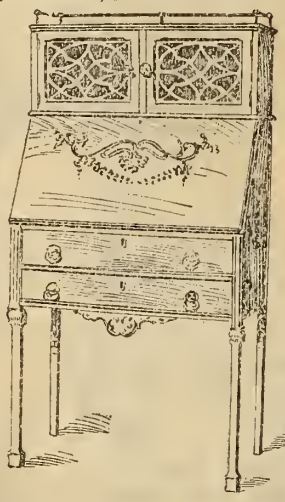

No. 198. Ladies' fancy desk, made of quarter-cut oak, hand-carved and polished, 54 inches high 29 inches wide, cabinet on top with glass doors, $12.50.

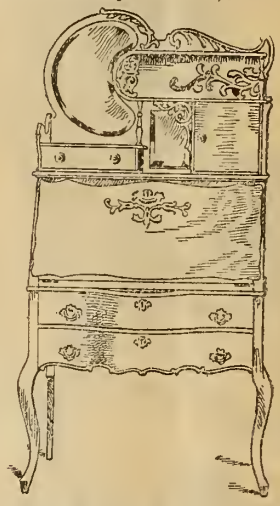

No. 14½. Fancy writing desk, made in solid quarter-cut oak or curly birch, mahogany polish finish, handsomely hand-carved, with swell front drawers, fancy shaped British bevel plate mirror, 62 in. high, 32 inches wide, $20.00.
No. 14. Desk, bottom part of No. 14½, without fancy top, brass top railing, $12.00.

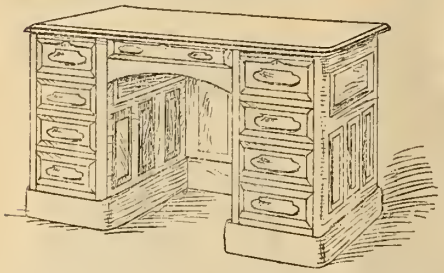

No. 299. Desk, oak, polished veneered top, 32 x 50 inches, extra well made and finished, right side has double drawer with division for ledgers, day books, etc., $13.50.

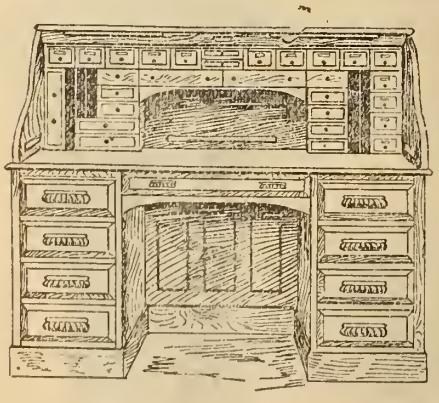

No. 296. Office roll-top desk, made of solid quarter-cut oak, 60 inches wide, 32 inches deep, 50 inches high, fine polish finish, drawers finished inside, enclosed pigeon hole case, with wooden drawers and document boxes, one drawer containing full indexed letter file, $47.50; also made in solid walnut, $52.50.

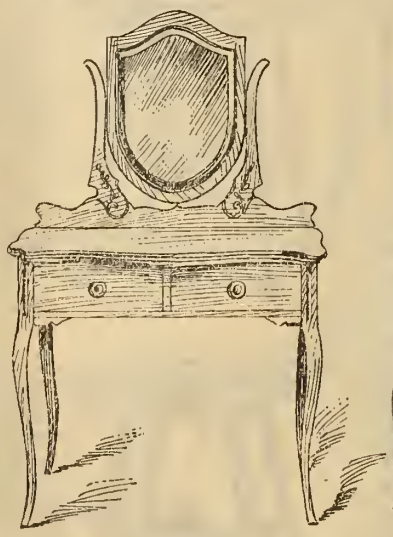

No. 187. Ladies' dressing table, quarter-cut oak, neatly hand-carved and polished, with 14 x 20 inch British bevel plate mirror, $9.50.

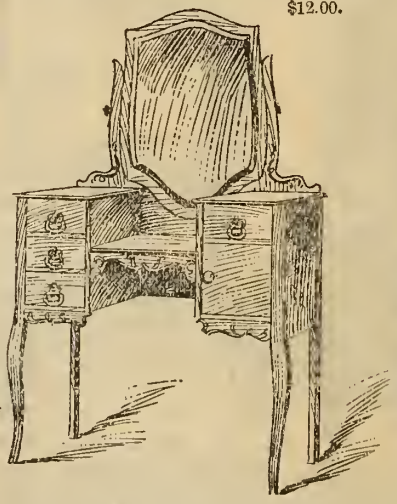

No. 189. Ladies' dressing table, made of solid quartered oak, handsomely carved and well polished, 20 x 26-inch shaped British bevel plate mirror, large size, four drawers and cabinet, $15.75.

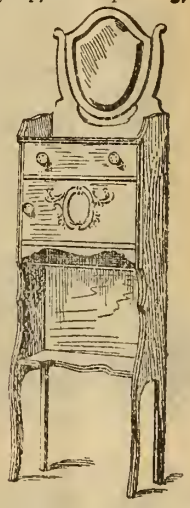

No. 201. Gentleman's shaving stand, made of quartered oak, polished, 1 ft. 8 in. wide, 5 ft. 7 in. high 12 x 14-inch British bevel plate mirror, $7.90.

Always give name of article, number, and page in Catalogue, but never cut a picture from it.

CONDENSED INDEX TO DEPARTMENTS.

PAGE

Books, Bibles, Stationery Sundries 194
Boots, Shoes, Rubbers..... 144
Carpets, Oil Cloth, Wall Paper, Rugs..... 225
Chinaware, Glassware, Woodenware, Tinware, Trunks, Harness. 206
Blouse Waists and Wrappers 6, 52
Curtains and Housefurnishings.. . 226

PAGE

Dress Goods, Silks, Velvets, Prints, Linings, Dress Trimmings 1
Dressmaking (to order) 4
Drugs, Patent Medicines.... .. 172
Flannels, Linens, Cottons, Blankets 78
Furniture 224-233
Furs 131
Gloves, Hosiery 60

PAGE

Groceries 190
Hardware 213
Hats and Caps..... 126
Jewelry, Watches, Silverware 153
Ladies' Ready-made Clothing 39
Ladies' Underwear, Corsets..... 65
Men's and Boys' Clothing..... 98
Men's Furnishings..... 113

PAGE

Millinery Flowers 26
Musical Instruments..... 217
Notions, Wools 14-19
Ribbons..... 38
Photographic 187
Trunks and Valises, etc..... 206
Umbrellas, Purses, Fancy Goods .. 170
Veilings, Laces, Embroideries, etc. 19

A

PAGE

Abdominal Bands..... 125
Absorbent Cotton 177
Accordions..... 217
Account Books..... 204
Acetylene Gas Fixtures 223
Acids 172
Air Cushions..... 177
Alarm Clocks 164
Albums, etc..... 204
All-Overs (tucking, etc.).... 23
Ammunition 169
Annuals 197
Antiseptic Gauzes..... 177
Aprons, Gents' 105
Apron Ginghams 90
Aprons, Ladies' 71, 86
Apple Parers 213
Applique Linens 76, 85
Arm Bands 14
Arm Chairs 235
Art Books..... 205
Art Denims and Sateens ..94, 95
Art Drapery Muslins 224
Art Drapery Serges 224
Art Drapery Silks 224
Art Linens 85
Art Squares 225
Art Work (book)..... 205
Astrachan Cloth..... 59
Atomizers..... 176
Autoharps 217
Awnings, Tickings 90

B

Baby Carriages and Carriers. 211
Baby Outfits 74
Baby Carriage Robes 143
Baby Ribbon 38
Bags, Hand, Bicycle and Club 171
Baize 224
Baking Powders..... 192
Bandages 177
Bands (body, for men)..... 125
Banner Rods 14
Banjos..... 217
Barbers' Coats..... 105
Barbers' Clippers and Scissors 167
Barrowcoats 74
Baskets 216
Bath Robes 121
Bath (Vapor) 16
Bath Towels and Sheets 82
Bead Goods..... 8, 9
Bed Lounge..... 236
Bedroom Suites 233
Bells 14, 167, 209
Belting, Ladies' 38
Belts, Gents' 118
Belts, Ladies' 172
Belts, Threshing..... 209
Belt Pins and Supporters..15, 17
Bibs 23, 74, 86
Bibles..... 194
Bicycle Capes, Men's..... 103
Bicycle Hose 118
Bicycle Jerseys 54, 123
Bill and Letter Book..... 171
Bindings.....10, 14
Bird Seeds and Cages....193, 213
Birthday Books 200
Birthday Books 200
Biscuits..... 193
Black Flowers..... 37
Blacksmith's Knife..... 166
Blankets.....95, 97
Blank Books 204
Bleached Damask 79
Bleached Sheetings and Pillow Cottons..... 89
Blouse Waists 6, 53
Boas and Ruffs.....37, 142
Books..... 194
Books (art), Fancy Work, Health, Tableaux, Games, Birds, Cooking, Recitations, etc..... 205
Book Shelves 224
Botany Glasses 167
Boots and Shoes..... 144
Boot and Shoe Laces..... 14
Boot Polish and Blacking .. 152
Bootees..... 64
Bones and Steels 11
Bonnets, Children's 34
Bonnets, Ladies'..... 26
Boxing Gloves..... 209

PAGE

Boys' Clothing.....100, 110
Braces 14, 117
Braids and Braid Sets...9, 10, 14
Brass and Iron Bedsteads ... 233
Brass Tables 223
Brass Rods, Rings, Chains, Hooks, etc.....14, 231
Breast Pumps 177
Bridles 208
Bridal Sets 71
Bridal Veils and Flowers.... 37
Brocades 7
Bronze Powders 177
Brooches 161
Brooms 216
Brushes, Hair, Cloth, Shaving, Toilet 181, 182
Brushes, Shoe, Stove, etc.,208,216
Buckles, Ladies' 11, 172
Buffets 234
Bunting 90
Bureaus..... 224
Bustles and Bust Forms 77
Buttons 10, 11, 14
Butter Crocks..... 221
Buttonhole Cutters 205
Butterick Patterns and Cutlery 205

C

Cages..... 213
Cake Stands..... 219
Cambrics.....13, 88, 94
Cameras 187
Canes..... 170
Candles..... 177
Candies 184
Canadian Flag..... 224
Canopy Bedsteads (brass) .. 224
Canned Goods..... 191
Canton Flannels..... 92
Canvas Lining..... 13
Capes—Cloth, Fur.....44, 133
Caps, Children's 32, 129, 140
Caps, Ladies', Widows' and Maids' 37, 127
Caps, Men's and Boys' ...127, 141
Capsules 185
Card Cases and Purses..... 171
Card Engraving 204
Cardigan Jackets..... 122
Carpets 225
Caps, Fur.....140, 141
Carpet Sweepers 231
Carpet Warp 90
Cartridges 169
Carving Cloths..... 85
Carving Sets 166
Cases—Glove, Tie, etc.. 86, 171
Cashmeres.....1, 2
Catholic Prayer Books..... 194
Cattle Medicines..... 185
Celluloid Collars, Cuffs, etc. 116
Cements 184
Centre Pieces 84, 85
Chains 14, 161, 209
Chairs 235
Chambrays 13
Chamois Goods 125
Cheese Cloth and Bunting.. 90
Chefforiers..... 238
Chemises..... 67
Chenille Curtains 226
Chenille Table Covers 80
Chest Protectors 125
Chiffons and Nets.....7, 22, 37
Child's Bed and Cot.... 211, 224
Child's Set 168
Children's Chairs..... 224
Children's Coats..... 55
Children's Dresses, Coats 55, 57
Children's Headwear..32, 129,140
Circular Pillow Cotton..... 89
Children's Pinafores 72
Children's Underwear 72, 75
Chinaware 221
Chintz 95
Churns 216
Clerical Collars 115
Cloaks, Ladies' and Children's 48, 58
Clocks 164
Cloth, Gents' and Ladies'.1, 2, 3, 59
Clothing, Men's and Boys'..98-112
Clouds and Fascinators 59
Clubs 209

PAGE

Coat Hooks..... 213
Coats and Vests..... 107
Coats, Children's 55
Cod Liver Oil 184
Coffees, Cocoas, Chocolates.. 190
Coffee Mills 214
College Caps 128
Collars and Cuffs, Ladies'.... 23
Collars and Cuffs, Men's and Boys'.....115-117
Collar and Cuff Boxes..... 172
Colored Silks and Satins 8
Cooking Utensils 212
Colored Shirts 120
Combination Suits, Ladies' and Children's..... 75
Combs 17, 182
Comforters 96
Commode Box 224
Commentaries..... 195
Compasses 167
Concertinas 217
Confirmation Nets..... 20
Corduroy (furniture)..... 224
Cornice Poles and Brass Trimmings 231
Corsets. 76, 77
Corset Busks, Shields, Laces 14
Corset Covers 69
Cord and Tassels..... 12
Costumes 4, 51
Costume Cloth 1, 59
Cots 211
Cot Quilts..... 96
Cottons 88
Cottonade..... 90
Cotton Batting 90
Cotton Dress Goods 12
Cotton Drills 90
Couches 236
Cough Medicines 186
Cow Chains 209
Cradles 211, 224
Crash Towelling..... 81
Crepes 1
Cretonnes..... 94
Crochet Cottons, Mats, Hooks.....12, 15, 87
Crockery 220
Crokinole 209
Crumb Cloths..... 224
Cuff and Collar Buttons and Links 161
Cuff Holders 15
Cups and Saucers 221
Curlers, Tongs and Pins 18
Curtain Chains and Rings... 14
Curtains, Chenille and Lace 226-229
Curtain Loops..... 224
Curtain Materials 224
Curtain Poles 231
Curtain Stretchers..... 231
Curry Combs 209
Cushions 15, 84, 87
Cushion Tops 8, 86
Cuspidores 221
Cutters 211
Cutting (art of) 205
Cutlery 165
Cycling Gloves 60

D

Damasks 78
Damask Napkins 79
Damask Tablecloths 78-80
Darners 15, 16
Denims and Ducks..... 90
Denim Sofa Cushions 87
Desks..... 238
Devotional Series..... 199
Diamond Rings 158
Diapers 81
Diapers, Infants'..... 74
Dickie Fronts..... 116
Dictionaries 202
Dinner and Tea Sets 220
Dinner Waggon 234
Divinity Sets 195
Dog Collars 209
Dolls 210
Door Bells..... 167
Door Screens..... 224
Doylies 84
Drapes 86
Drawers, Child's 72, 75

PAGE

Drawers, Ladies'.....66, 75
Drawn Work 84, 85
Dress Goods, Black 1, 2
Dress Goods, Evening..... 3
Dress Goods, Fancy 3
Dresses, Children's 57
Dressing Gowns, Men's 104
Dressing Jackets & Sacques.6, 52
Dressing Table (Ladies') 238
Dress Linings..... 13
Dressmaking 4
Dressmakers' Supplies 8
Dress Nets 9
Dress Shields and Steels, etc. 11
Dress Silks 7
Dress Skirts 5, 6, 47
Dress Suits, Ladies'.....5, 51
Dress Suits (Men) 107
Dress Trimmings..... 4-8
Driving Gloves 62
Drugs and Medicines 172
Dumb-bells 209

E

Easel Scarfs 86
Easy Chairs 224
Effervescents 173
Eiderdown Flannels 93
Elastics..... 16, 17
Elastic Stockings 177
Electric Batteries 177
Elixirs 173
Elsie Books 201
Embroideries.....12-22
Embroidery Hoops 87
Engraving Cards..... 204
Essences 173
Equestrienne Tights..... 75
Evening Goods, Gowns, etc.. 3, 4
Evening Silks and Fronts.. 7, 21
Extracts 173, 193

F

Face Powders 181
Fall Leaf Tables..... 224
Family Bibles 194
Fancy Dress Goods 3
Fancy Linens..... 83
Fancy Needlework 87
Fancy Work (Hoop) 87
Fans, gauze, feather, etc.... 18
Farinaceous Foods 192
Farmers' Sox and Rubbers .. 150
Fascinators and Clouds 59
Fashion Books..... 205
Fauntleroy Suits 111
Featherbone 11
Feathers, Birds' Wings, Quills.....31, 37
Feeding Bottles 178
Felt Sox 150
Felt Underskirts..... 49
Ferris Waists 77
Fez Caps 129
Fibre Paper Chamois Vests.. 125
Filled Watches 155
Five O'Clock Tea Covers...84, 85
Flags 224
Flannels..... 91
Flannel Sheeting 92
Flannel Shirting..... 92
Flannel Shirts..... 122
Flannelettes.....12, 92, 94
Flannelette Gowns and Drawers..... 70
Flowers, Artificial, Bridal, Mourning 37
Folding Beds 224
Footballs 209
Foot-rules 167
Forks 165
Fountain Pens..... 204
Frames (picture, photo)..... 224
French Dictionary, etc. 202
French Dress Goods 1
Frillings 22
Fringes (Drapery, Rug)....9, 231
Fronts for evening costumes 21
Fruit, Fresh, Dried and Evaporated 192
Fruit Sets 168, 222
Fur Capes and Caperines.... 133
Furlined Capes.....45, 46
Fur Caps 33, 141
Fur (imitation) Caps..... 130
Fur Coats and Collars, Gents' 141, 142

PAGE

Fur Collarettes and Ruffs... 137
Fur Jackets..... 131
Furs, Measurements..... 143
Fur Mitts, Muffs and Gauntlets 139-141
Fur Robes, Baby Carriage Robes..... 143
Fur Scarfs..... 137
Fur Sets..... 136
Fur Storm Collars 139
Fur Trimmings, real and imitation..... 10
Furniture.....224-233

G

Galateas 12, 90
Games 209
Garnitures 8
Garters 14
Gas Fixtures 223
Gauntlets.....62, 140
Gauzes..... 7
Gents' Furnishings 113
German Books 202
Gimps 8, 224
Ginghams and Galateas....13, 90
Girdles..... 12
Gladstone Bags 206
Glass Tumblers 218
Glasses, Botany, Field and Reading..... 167
Glassware 219
Glengarry Caps..... 128
Globes 202, 223
Gloves 60, 141
Glove Cases 86
Gold Chains and Bracelets .. 161
Gold-headed Canes 166
Gold Rings..... 158
Gold Pens and Pencils 204
Gowns, Ladies'..... 65, 66, 70
Grain Bags 90
Granite Ware..... 212
Graphophones..... 169
Greek Books 202
Grenadines..... 2
Groceries 190
Guipure and Linen Sets...22, 85
Guitars 217
Gums and Resins 174
Guns and Rifles 168
Gymnasium Shoes 150

H

Hair Brushes..... 182
Haircloth.....13, 224
Hair Goods, Nets, Pins, Binds 17, 18
Hair Preparations 181
Hall Furniture 224
Hand Bags (Ladies') 171
Handkerchiefs..... 24
Hand-made Lace Goods....24, 84
Hardware..... 213
Harness 207
Hats and Caps, Men's and Boys' 126, 140
Hats, Ladies', Untrimmed .. 30
Hats, Trimmed 26
Hat Bands 87
Hat Wire and Pins.....15, 37
Hats, Measurements and Sizes 130
Head Rests..... 87
Hearth Plates (Rugs) 142
Heel Protectors 152
Henrietta & Cashmere..... 2
Henry George (Works)..... 197
Henty Books 198
Herbs, barks, roots 174
High Chairs..... 224
Hollands.....81, 231
Hoods (Woollen)..... 35
Hosiery.....62-64, 118
Hose, Men's..... 118
Hose Supporters 16
Hooks 14, 213
Hooks and Eyes 15
Horse Blankets..... 97
Horse Medicines..... 185
Hospital Sheeting..... 81
Hot Water Bottles 178
Household Helps 215
Hunting Coats 103
Hunting Watches 153
Hygienic Underwear.75, 124, 125
Hymn Books 194

INDEX.

I

PAGE

Ian Maclaren's Works. 197
Ice bags..... 177
Imitation Fur Caps... 130
Important Notice 224
Infants' Boots..... 148
Infants' Cloaks 58
Infants' Long Dresses and Slips.....73, 74
Infants' Outfits and Bibs.....23, 74
Infants' Sacques..... 59
Infants' Vests. 75
Inhalers..... 177
Initial Letters..... 15
Invalids' Feeders..... 178
Insertions.....20-22
Iron and Brass Bedsteads.....224, 233
Iron Heaters..... 18
Ironstone China..... 221
Italian Books 202

J

Jackets, Ladies' 39, 51, 131
Jackets, Misses'.....43, 132
Jackets, Smoking 104
Jackets, Pea..... 101
Jackets, Fur..... 131
Japanese Drapes..... 86
Japanese Rugs and Squares 225
Japanned Ware 213
Jellies and Jams..... 193
Jerseys, (Ladies') 54
Jerseys (Men's) 123
Jet Sprays, Crowns, Yokes, etc.....8, 10, 36
Jet Ware 221
Jewelry, all kinds..... 161
Jugs..... 221

K

Kilt Suits 112
Kitchen Furniture.... 224
Kitchen Smallwares .. 215
Klondike Blankets.... 96
Klondike Coats....103, 104
Knee Pants 112
Knee Warmers 125
Knit Top Shirts..... 122
Knitting and Crochet Cottons 12
Knives 165
Kodaks 187

L

Lace and Lace Goods.19, 84
Lace Curtains 228
Laces, Boot, etc 14, 152
Lace Fronts 21
Lace Handkerchiefs .. 24
Ladies' Capes 44, 133
Ladies' Combination .. 75
Ladies' Dressing Sacques 6
Ladies' Hats & Caps.26, 127
Ladies' Jackets 39, 131
Ladies' Suits 5, 51
Ladies' Ties 23, 38
Ladies' Secretaries.... 238
Ladies' Underwear, Cotton 49, 65-71
Ladies' Woollen Underwear 75
Lambrequins, Lace .. 224
Lamps & Gas Fixtures. 222
Lanterns 213
Lattice Work 231
Laundry Bags..... 84
Lawns 13
Lawyers' Bags..... 206
Leather Cloth..... 81
Leather Coats 103
Leggings 150
Library Tables..... 224
Linen Crumb Cloths.. 225
Linens 13, 78, 81
Linen Sheets and Pillow Cases 85
Linings 13
Linoleums 225
Lodge Chairs..... 224
Long Boots..... 150
Lounge..... 236
Lumbermen's Rubbers and Sox 150
Lunch Boxes..... 206

M

Mackinaw Coats..... 104
Magazines..... 201
Maids' Caps..... 37
Malt Preparations.... 185
Manicure Scissors 167, 205
Manicure Sets.....15, 178
Mantle Cloth..... 2, 59
Mantle Cloths, Drapes 8
Maps and Globes..202, 203
Mats and Rugs..... 225
Mattings..... 225
Mattresses 233

PAGE

MEASUREMENTS FOR
- Ladies' Clothing... 48
- Hats and Caps..130, 142
- Dressmaking 4
- Hosiery 63
- Boys' and Gents' Clothing..... 112
- Wall Paper..... 232
- Elastic stockings . 177
- Cloth & Fur Jackets 48, 143

Meats 192
Meat Choppers 214
Medicines 172
Medicine Glasses (measure)..... 178
Medicine Cases 224
Men's Boots..... 148
Men's Clothing 98
Men's Neckwear 113
Men's and Boys' Cloth 59
Men's Underwear and Night Shirts 120
Methodist Hymn Books 195
Metropolitan Book ... 205
Mending Wool, Cotton, Silk.....15, 19
Milk Testers and Sterilizers.....178, 179
Millinery 26-37
Millinery ornaments & trimmings..... 36
Mirrors 183, 224
Misses' Capes and Caperines..... 133
Misses' Corsets and Skirts ..... .72, 77
Misses' Tams..36, 128, 140
Mitts 61, 140
Moccasins 150
Moody's Works 197
Mops 216
Moreen Skirtings..... 3
Morris Chair 236
Mouldings, Room 232
Mourning Bands..... 130
Mourning Millinery..26, 37
Mouth Organs 218
Movements (watch)... 155
Mrs. Potts' Irons 213
Muffers 23, 24
Muffs 139
Murray Andrew, works 197
Music Books 202, 205
Music Cabinets 237
Music Rolls & Racks.87, 171
Musical Instruments.. 217
Muslins and Lawns ... 13

N

Nail Polishers and Files 15, 178, 205
Napkins, Table 78
Napkinettes..... 74
Needles and Needlecases 15
Net Trimming..... 9
Nets 9, 17, 19, 37
Newspaper Holder.... 87
Nickel Goods.....214, 165
Nickel Watches 155
Night Caps 125
Nightgowns, Ladies' .. 65
Nightgowns, Children's 72
Night Robes, Men's... 120
Nipple Shells and Shields 178
Note Books 204
Note Paper 203
Novelty Silks and Velvets..... 8
Nun's Veiling..... 1
Nursing Corsets 76

O

Office Furniture 238
Oilcloths, Floor 225
Oilcloths, Table 81
Oiled Silk 178
Oils 175
Ointments 175
Opera Glasses 168
Opera Flannel..... 92
Orange Blossoms 87
Oriental Laces..... 21
Ornaments, Fancy.... 36
Ornaments—Millinery. 36
Ospreys..... 37
Ostrich Boas and Ruffs. 37
Overalls and Smocks.. 105
Overalls—Woollen 72
Overcoats & Ulsters. 98-100
Overgaiters 151
Overshoes..... 152
Overstockings 151

P

Padlocks 167
Pails..... 216
Paints and Brushes ... 232
Pants 104
Pansy Books 198, 201
Paper Collars..... 117

PAGE

Papier Mache Goods.. 214
Parlor Cabinet 237
Parlor Suites 236
Parlor Table..... 237
Passementeries 9
Patent Medicines 184
Patterns, Butterick ... 205
Pea Jackets 101
Pearl-handled Goods.. 165
Pencils and Peus 204
Perfumes 180
Persian Lamb Caps ... 141
Photograph Albums .. 205
Photographic Dep'tm't 187
Photos Enlarged 224
Photo frames and pockets 86, 87
Piano Drapes and Lamps 86, 223
Pickles 192
Picture Books..... 205
Picture Frames 224
Pillows 224
Pillow Cotton and Cases 89
Pillow Shams 76, 85
Pills 184
Pinafores 72
Pin Cushions 84, 87
Pins.....15, 17, 18, 161
Plaids 3
Plaiters 16
Plasters 175
Plushes 8, 224
Pocket Knives..... 166
Poetical Works 196
Poke Bonnets 34
Poles and Trimmings . 231
Polo Caps..... 128
Polishes, Silver, etc... 184
Pork 192
Porridge Sets 222
Portieres, Chenille, Tapestry, Silk and Rope 226
Powders..... 176
Powders, Toilet 181
Prayer Books 194
Presbyterian Hymnals. 194
Prices for Dressmaking 5, 6
Priestley's Dress Goods 2
Prints and Wash Goods 12
Punching Bags..... 209
Purses 170
Putty Knife 167
Pyjama Suits 121

Q

Quills..... 31
Quilted Lining..... 13
Quilts & Comforters..96, 97

R

Racks 224
Rattan Chairs 237
Razors and Strops 167
Reading Glasses 167
Ready-made Clothing, Men's 98
Reception Chairs..... 224
Religious Works..... 195
Repps..... 224
Revolving Chairs 224
Reefers, Boys' and Men's.....101, 102
Rheumatism, Clothing) for) 125
Ribbons 38
Rifles, Revolvers, Guns 168
Rings 158
Rings for Curtains.... 14
Robes, Fur..... 143
Rockers 237
Roller Towelling..... 81
Roman Chair 224
Rope Portieres 227
Rubber Goods.....96, 178
Rubber Boots 150
Rubber Sheeting and Blankets.. .....81, 96
Rubber Tires (Carriages) 212
Rubbers..... 150
Rubber Coats 103
Ruffs 37, 138
Rugs 97, 142

S

Sachet Powders..... 181
Sacred Songs and Solos 195
Sacques, Infants' and Dressing 52, 59
Saddlery 208
Sailor Hats .....27 to 30
Sailor Suits. 111
Sailor Collars, Boys'.. 112
Salt Meats 192
Salts 176
Sanitary Diapers..... 81
Sarsaparilla 186
Sashes 23
Sateen 13, 95
Satin 7
Satin Damask Cloths.. 85

PAGE

Scales 179, 216
Scarfs, Fur 137
School Bags..... 204
School Books 202
Scissors.....167, 205
Scotch Plaids 3
Scrap Albums 204
Scrims 224
Sealettes 59
Sealette Jackets and Caps 51, 130
Secretary and Book Cases 238
Self-Colored Fabrics .. 3
Seltzogens..... 179
Serges, Black Dress .. 1, 2
" Colored " .. 2
Separate Skirts to Order 4, 6
Sets of Books 195
Sewing Machines....3rd p. cover
Shade Cloth 231
Shade Fixtures 231
Shade Rollers..... 231
Shaker Flannels 93
Shaving Stand..... 238
Shaving Brushes and Soap 183
Shaving Mugs..... 222
Shawl Straps 206
Shawls 59, 74, 86
Sheepskin Mats..... 225
Sheets, Hemmed 90
Sheetings and Pillow Cottons 89-92
Sheet Music, Vocal and Instrumental 205
Sheldon's Works..... 197
Shelf Paper 204
Shelving Oilcloth 81
Shields 14
Shirt Protectors 115
Shirtings 90
Shirt Waists..... 53
Shirts, Color'd Cambric 120
Shirts, Flannel and Flannelette 122
Shirts, White 118, 120
Shirting, Flannel 91
Shirting, Cotton, etc.. 90
Shoe Laces 14, 152
Shoe Polish..... 152
Shoofly Rocker 211
Shoulder Braces 14
Shopping Bags 171
Shorthand 202
Sideboards 234
Sideboard Scarfs..... 85
Silence Cloth 79
Silks and Satins 7, 8
Silks, Hose 63
Silks, Dress..... 7
Silks, Fancy Novelty.. 8
Silk Waists.....6, 53
Silk Laces and Nets (dress)..... 20
Silk Undervests and Drawers..... 74
Silk Caps 33
Silk and Satin Ties.23, 113
Silk Handkerchiefs .. 24
Silverware..... 163
Silver Novelties 161
Silver Plating 163
Silver Spoons, Knives and Forks..... 165
Simplex Button 11
Skates 211
Skin Preparations 181
Skirts, Dress.....5, 6, 47
Skirtings 3, 12, 93
Skirt Yokes 15
Skirts, Colored, Ladies' 49
Skirts, Children's 72
Skirts, White, Ladies'.67, 68
Skirt Protector..... 10
Sleighs 211
Slippers 145-149
Sleeve Protectors 120
Smallwares 14
Smocks and Overalls.. 105
Smoking Jackets 104
Soaps 183
Sodas 176
Sofas 236
Sofa Pillows and Cushions 87
Soles, Lamb's Wool and Cork 152
Soldering Sets 213
Sox, or Half Hose..... 64
Spices..... 191
Spirits 176
Spirit Filled Life Series 197
Splashers 16
Sponges & Sponge Bags 179
Spoons.....165, 213
Spools 11, 12
Sporting Goods..... 209

PAGE

Stable Sundries 208
Stair Linens..... 81
Starch 193
Stamp Albums 204
Stationery..... 203
Stationery Sundries... 204
Stains and Varnishes . 232
Stamping and Fancy Goods 86
Star Vests..... 118
Steels and Bones 11
Stick Pins..... 161
Stockings 62, 63
Stoneware 221
Storm Collars 139
Stout Men's Suits..... 108
Stout Men's Underwear 124
Straw Tickings 90
Stuttgarter Underwear (Ladies') 75
Stuttgarter Underwear (Gents') 124
Sugars 193
Suits, Ladies'.....5, 51
Suits (Gents') 105
Suiting Cloths 2, 3, 59
Suitings, Men's and Boys' 105, 112
Sulphurs 176
Sunday School Books. 196-201
Supporters.....16, 17
Surgical Bags 206
Suspenders 117, 118
Sweating Feet Powder 152
Swansdown Trimming. 37
Sweaters 123
Swiss Lace Curtains .. 229
Syringes..... 178
Syrups 176

T

Tables, Bedroom..... 224
Tables, Brass 223
Table Covers.....80, 227
Table Cloths 78-80
Table Oilcloths 81
Table Cutlery 165
Tables, Extension 234
Table Linens 78
Tables, Parlor..... 237
Tacks, Cut 16
Tailor-made Ladies' Goods 4, 5
Tam o' Shanters.36, 128, 140
Tapestry Curtains 226
Tapes and Tape Measures 16
Tassels and Cord..... 12
Tatting Shuttles..... 16
Tea Cosies 84, 87
Teas and Coffees..... 190
Tea Gowns 51
Tea Sets..... 221
Teapots and Holders.. 87
Teats 178
Telescope Valises 206
Tete Settee..... 237
Thermometers and Barometers 180
Thimbles 15
Thread 11
Tie Clips 16
Ties, Ladies' 23, 38
Ties, Men's 113-115
Tickings 90
Tinctures 176
Tinsel 9
Tinware 212
Tissue Papers 204
Toilet Covers 84
Toilet Preparations 180, 184
Toilet Sets 84, 221
Toilet Soaps 183
Toilet Sundries 15, 180
Toilet Waters 181
Tongs, Curling 18
Tooth Brushes..... 182
Tooth Preparations .. 181
Torchon Laces..... 22
Toques—Caps 129
Towels .....81 to 83
Towelling 81
Towel Rings..... 172
Toys 210
Toy and Picture Books.....203, 205
Tracers 16, 205
Traycloths 84
Tray Cloths 84-86
Travelling Cases..... 171
Tricycles 210
Trimmed Hats and Bonnets 26-29
Trunks and Valises ... 206
Trusses 180
Tubs 216
Turbans, Fur 140
Turkey-red Damasks.. 79
Tweed Suitings 3, 59
Twine..... 15
Typewriting Supplies. 204

U

PAGE

Ulsters 56
Ulsters, Men's and Youths'..... 100
Ulsters & Overcoats.98 100
Umbrellas and Purses.. 170
Umbrella Stand 224
Unbleached Cotton... 88
Underwear, Children's. 72
Underwear, Ladies'... 65-71, 74
Underwear, Men's and Boys' 123
Underskirts 49
Union Jacks..... 224
Untrimmed Hats 30
Upholstery Goods 236

V

Valenciennes Laces .. 21
Valises and Trunks.... 206
Vapor Bath 16
Varnishes and Stains.. 232
Vaselines 181
Vase Lamps..... 222
Veils and Veilings.1, 19, 37
Velocipedes 210
Velvet Ribbons 38
Velveteens & Velvets 8, 36
Vests, natural wool .. 75
Veterinary's Knife.... 166
Veterinary's Medicines 185
Vests, Ladies' 74, 75
Vests, Men's..105, 118, 125
Violins and Fittings .. 217
Visites (fur)..... 139

W

Wadding 90
Waggons 210
Waiters' Coats 105
Waists, Ladies' .5, 6, 52, 53
Wall Papers..... 232
Wall Pockets 224
Walking Canes 170
Walking Hats 27
Walking Sticks 170
Warming Irons 213
Warps and Weaving Yarns 90
Wash Goods..... 12
Washstands 224
Washing Machines.... 216
Wardrobes 224
Waterproof Cloaks, Ladies' 48
Waterproof Coats, Men's and Boys' 102
Waterproof Bicycle Capes 103
Watches & Chains.153, 161
Watch Movements.... 155
Chains 161
Waving Irons..... 18
Weaving Yarns..... 90
Wheelbarrows..... 210
Whips 97
Whisks 183
White Cotton Underwear 65
Whitely Exerciser 209
White Metal Goods.... 165
White Shirts..... 118
White Ties..... 114
Whitewash Brushes .. 232
Widows' Millinery ..26, 37
Wines, Medical 176
Winceys 12
Window Shades ...230, 231
Wings and Birds..... 31
Winter Caps..... 129
Wire Forms 77
Wires (Hat & Spool) .15, 16
Woodenware 216
Wools 15, 19
Woollen Hoods 35
Woollen Underwear, Ladies' 74, 75
Woven Wire Mattress. 233
Wrapper Flannels and Flannelettes 12, 92
Wrappers 50, 51
Wringers 216
Writing Desks. Ladies' 238

WEDDING
- Dresses.....4, 5
- Silks 7
- Rings 159
- Slippers 146
- Veils and Flowers 19, 37
- Underwear 71

Y

Yarns..... 19, 90
Yarns for weaving.... 90
Yokes 8, 15
Youths' Clothing ..100, 109

If you do not see in this List or Catalogue any goods you require, kindly write us, we will reply by next mail.

Sewing Machines.

THE "SEAMSTRESS" SEWING MACHINE which we have selected for our trade, we believe, and experience has proved, to be equal to the best. It is manufactured by some of the best mechanical talent on the continent. It is simplified in all its details, and dispenses with all complicated surroundings generally found in other machines. We have sold large numbers and have not yet received the first complaint. A guarantee of five years goes with every machine. The Cabinet work is in either Black Walnut or select quality of fine Antique Oak, highly polished. The Machine Heads are all alike, fitted in five different styles of woodwork.

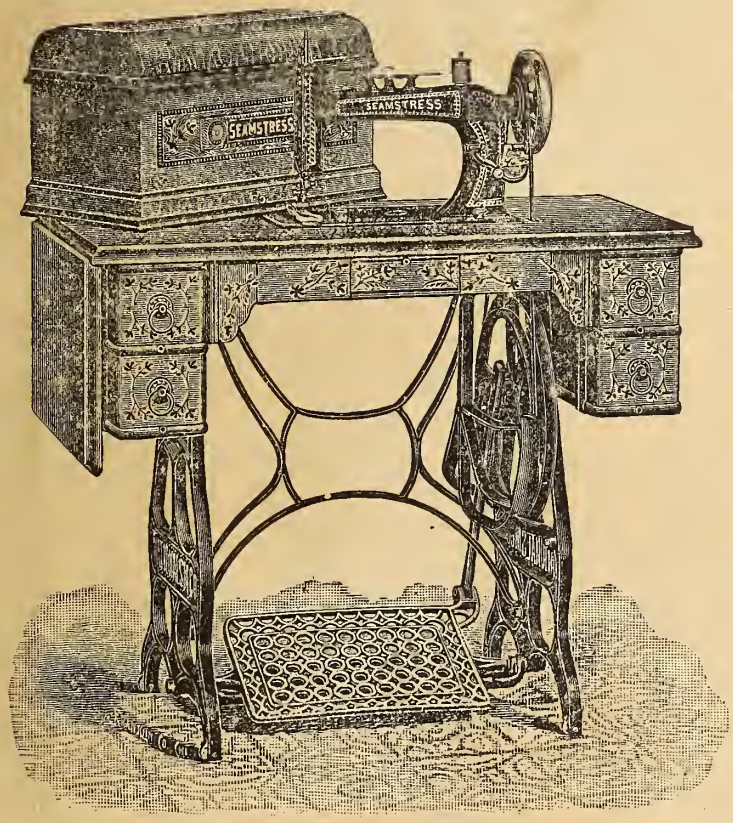

Leading Features

High Arm. Light Running.
Rotary Shaft Movement.
Hardened Steel Bearings.
Self-Adjusting Working Parts.
Self-Threading Shuttle.
Automatic Bobbin Winder.
Combining:
Simplicity, Durability, Reliability, Speed, Strength and Beauty.

The Attachments supplied free with each machine are of the latest improved pattern, interchangeable, and cannot be put on wrong. Constructed to slip on the presser bar, requiring neither screw-driver nor thumb-screw to fasten them. They are made of the best steel, polished and nickel-plated. They consist of Ruffler, Tucker, Binder, Under Braider Slide Plate, Sherring Slide Plate, 4 Hemmers assorted widths, Quilter, Thread Cutter, Foot Hemmer, Feller, and 2 Screw-drivers

With three Drawers	for	- -	$22.50
" five "	(as cut) for	-	24.50
" seven "	for	- -	26.50

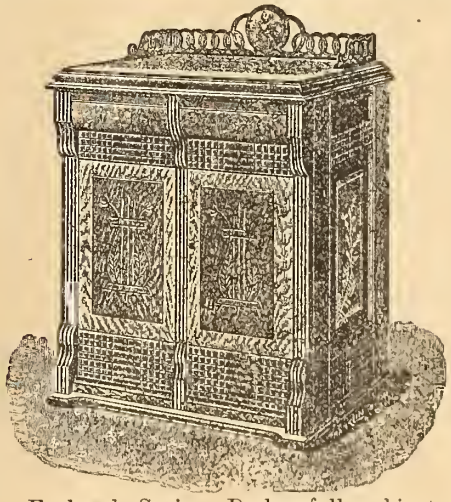

Enclosed Spring Desk, full cabinet, latest improved style, fitted with Seamstress Machine Head. In quarter-cut oak and solid walnut case, *$38.50*

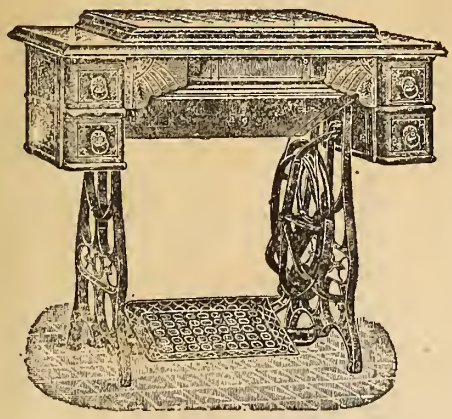

Drop Head Seamstress, $29.50.

The Improved New Drop Head Stand. When not in use the Machine Head drops down out of sight (as shown in cut) into dust proof case, thus making the cabinet a useful as well as ornamental piece of furniture. In Oak or Walnut.

The SEAMSTRESS Machine is fitted with straight self-setting needle and makes the double thread "Lock-Stitch."

It is adapted to every variety of sewing, from the lightest muslin to the heaviest cloth, and will do as great a range of work as any other sewing machine.

Five Years' Guarantee is given with every "Seamstress" Machine.
Do not pay more than we ask for any machine.
We consider the "Seamstress" equal to any family machine for general household sewing.
Try one, and if it does not give satisfaction return it and we will refund you your money.
We will be pleased to give you further information if desired.

THE EXPERT HAND MACHINE, fitted with the latest triple action hand gearing. Will do similar work to foot-power machine. Fitted with large self-threading shuttle and automatic bobbin winder. **$11.50.**
With full set of attachments, $1.50 extra.

GUARANTEED FOR FIVE YEARS.

LONDON OFFICE.
QUEEN ST
YONGE ST
THE T. EATON CO. LIMITED
190 YONGE ST., TORONTO, ONT.
FACTORY.
ALBERT ST
STABLES